Guernsey

BREEDERS' J

22 68-48106-9999 **
UNIVERSITY MICROFILMS **
LIBRARY SERV **
XERCX CORP **
ANN ARBOR MI 48106 **

100th
Anniversary
American Guernsey
Cattle Club
1877 — 1977
Commemorative
Issue

JULY
1977

We've had a good share of the top bulls of the past,

B.H.H. Valor's Majesty—1st Gold Star Sire
Edisto Farms Flash's Star—Gold Star
Fairlawn Pamela's Warrior
Foremost Quality's J.C.—Gold Star
Grain Meadow D. Fortune—Gold Star
Locust Grove H. Sovereign
Lyrene May Rose Prince—Gold Star
Mulhocaway Beauty Butterfat—Gold Star
Pond Acre Farms F. Flicker—Gold Star
Spring Ridge G. Falcon—Gold Star
Wyno Saint's Hugo—Gold Star

but many of the best sires for the future are here today!

Now AI-Proven at a high level —
15G111 Nolichuckey TC TRANSFER

158 Daus. in 62 Herds Avg.	11,162M	4.5%	498F
Pred. Diff. (83% rpt.)	+668M	+$49	+10F

25 Classified Daughters Average 81.0

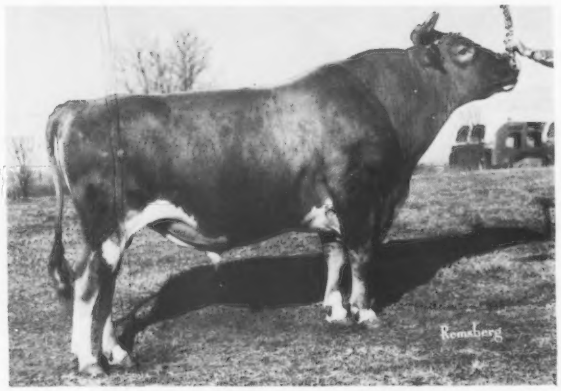

One of the breed's most popular —
15G117 Foremost TOP JOLLY

37 Daus. in 9 Herds Avg.	10,600M	4.2%	444F
Pred. Diff. (52% rpt.)	+686M	+$61	+20F

27 Classified Daughters Average 80.6

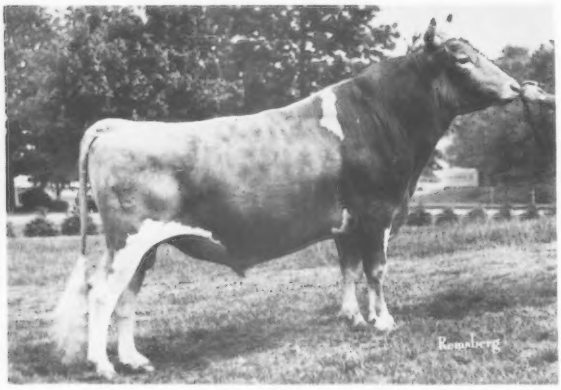

No. 5 on the new milk-PD list —
15G106 Edisto Farms FAVORITE's Bonus

53 Daus. in 27 Herds Avg.	11,148M	4.3%	479F
Pred. Diff. (72% rpt.)	+1,065M	+$90	+27F

13 Classified Daughters Average 77.4

15G105 Mulhocaway Butterfat HALYARD—Gold Star

445 Daus. in 122 Herds Avg.	10,370M	4.6%	481F
Pred. Diff. (93% rpt.)	+588M	+$69	+33F

97 Classified Daughters Average 78.5

Also Available: 15G98 Hillcrest Ada's ALADIN (+530M, +11F, +$42, 86% rpt.); **1G107 Woodacres Emporer's JUPITER—GS** (+496M, +19F, +$49, 82% rpt.); **1G115 Yellow Creek Bft. DOLPHIN** (+331M, +19F, +$39, 64% rpt.); **1G119 Quail Roost Dari MIDAS** (+361M, +15F, +$37, 79% rpt.); and several young sires in AI sampling.

(all May/77 USDA Summaries and new classification scores, except Jan./77 for 1G107)

Contact your nearest NAL representative for service or semen.

AFFILIATED Noba Atlantic Labc BREEDERS

Noba INC.	Atlantic	LABC
Box 607	1575 Apollo Drive	Box BD, L.S.U.
Tiffin, Ohio 44883	Lancaster, Pa. 17601	Baton Rouge, La. 70893
Phone 419/447-6262	Phone 717/569-0413	Phone 504/343-7442

GUERNSEY FIELD REPRESENTATIVES
ON THE FIRING LINE — WHERE THE ACTION IS
They are always ready, able and willing to be of service

Clifford R. Orr
5300 Pressley Rd., Santa Rosa, CA 95404. Territory: Ariz., Calif., Colo., N. Mex., Nev., S. W. Texas & Utah
Phone: 707–542-1161

William C. Cochran
Box 55, Peterborough, NH 03458. Territory: Conn., Me., Mass., N. H., N. Y., R. I., Vt & N. J.
Phone: 603–924-3346 or 617–759-5627

John Blyholder, Jr.
P.O. Box 458, Camp Hill, PA 17011. Territory: Delaware & Pennsylvania
Phone: 717–737-0551

Robert E. Jones
R.R. 1, Box 64, Rossville, IN 46065. Territory: Ill., Ind., Ky. & Tenn. (except E. Tenn.)
Phone: 317–379-3802

Edward J. Wright
10540 Gratiot Rd., Saginaw, MI 48603. Territory: Mich., Ohio & W. Va.
Phone: 517–781-2967

Leo Gasper
Field Secretary, Wisconsin G.B.A., P.O. Box 538, Lake Delton, WI 53940
Phone: 608–254-2113

Hans Leuthold
2470 McCormick Loop Rd., Tillamook, OR 97141. Territory: Idaho, Mont., Ore., Wash., Wyo., & Humboldt County, Calif.
Phone: 503–842-4310

Leslie Peckham
825 Robert St., Fort Atkinson, WI 53538. Territory: Ark., Iowa, Kans., Minn., Mo., Nebr., N. Dak., Okla., S. Dak. & Wis.
Phone: 414–563-3032

Lee Yost
Pennsylvania Field Representative. Phone: 717–737-0551

Robert A. McLaughlin
2814 Birchwood Dr., Winston-Salem, NC 27103. Territory: Ala., Fla., Ga., N. C., S. C., D. C., Md., Miss., Eastern Tenn. & Va.
Phone: 919–765-5084

CHEDCO FARM

– Established 1922 –
The Herd Built on Cow Families

The 100th Anniversary of the founding of The American Guernsey Cattle Club Is also the 55th Anniversary of the Establishment of Chedco Farm

Some of our accomplishments we are proud of

Gold Star Breeder for thirteen consecutive years.

Second Highest in Production and Highest in Type for 1975.

Our Best Three Females – the only ones nominated for All-American for the last nine years – Reserve All-American for two of those years.

Liebers Trophy Winner for 1975 for the Highest living producing cow in the breed with **Lyrene Maestros Mamby.**

Classified the herd twenty-one times, beginning in 1948 when our average was 82.7 to a high of 87.9.

Our Lactation Average of over 14,000 lbs. milk, for the last four years and being in the top ten herds for production, for herds our size, most every year for the last twelve years.

Our winning the Paul Russ Trophy for Best Cow Bred and Owned by Exhibitor at the Connecticut State Show, since its inception, for six straight years.

We credit the success of our breeding program on the development and performance of our Cow Families

The Family we have been breeding the longest and have the largest members of is the "Hollyhock" Family. We have members of the eleventh generation and have twenty-seven female members besides using two young bulls.

The Hollyhock Family

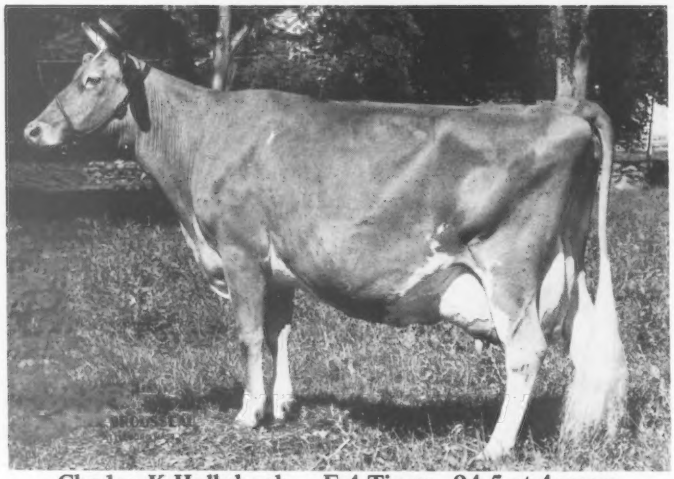

Chedco K Hollyhock – E 4 Times–94.5 at 4 years
One of the highest classified 4-Year-Olds of the breed
6 records include 14076–819–5-07HIR–305–2x
Dam: Fairlawn Actor's Hollyhock – E 7 Times–93.5 at 8 years
18745–915–6-01–365–2x
Lifetime Production: 133,719M – 6,396F

Cow Families Keep Chedco Guernseys Consistently Good!

C. E. COTTING, Owner
294 Washington St.
Boston, Mass. 02108

Federal Accredited No. 100024
State Bang's Free No. 20
ANDREW C. WARNER, Herd Manager
Telephone: 838 - 2861
Area Code 617

GOLDEN GUERNSEY

ROUTE 62
BERLIN, MASS. 01503
ROLAND B. PLUMMER, Herdsman
Telephone: 838 - 2445

CHEDCO FARM

– Established 1922 –
The Herd Built on Cow Families

Our 1970 and 1975 Best Three Female entries best exemplify the results of our Breeding Program

Our 1970 Best Three Females

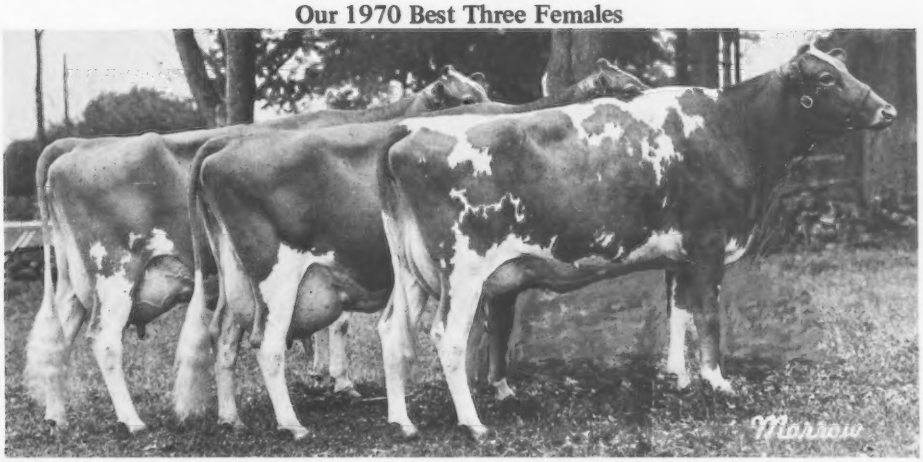

Left to right: **Chedco H Kings Vicky – VG 3 Times, E 3 Times.** Second generation Vicky Family – Nominated for All-American, 2, 3, 4-years, 17914 – 833 – 6-03DHIR – 305 – 2x. Total Production to date 130,506M – 6,328F
Chedco J Flashs Holly – VG 2 Times, E 2 Times. Seventh generation Hollyhock Family – 18140 – 917 – 7-01DHIR – 305 – 2x. Total Production: 128,164M – 6,435F in 2,553 days.
Chedco Nances Holly – VG 4 Times, Eighth generation Hollyhock Family – 17158 – 680 – 7-00DHIR – 305 – 2x. Total Production to date: 118,001M – 5,001F in 208 days.

Our 1975 Reserve All-American Best Three Females

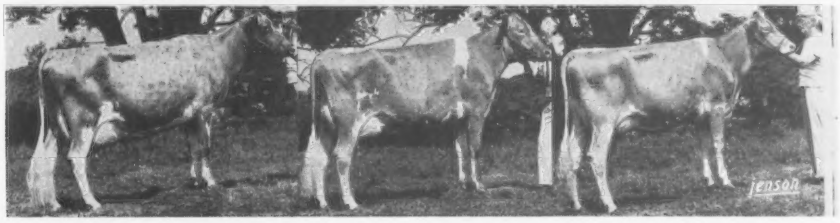

Left to right: **Chedco Flashs Charity – E 4 Times.** Sixth generation Pleasant Family. 4 records include 15640 – 792 – 4-01DHIR – 305 – 2x.
Chedco Fabulous Mamby – VG Once – E 2 Times–91.5 Second generation Mamby Family. 3 records include 15870 – 814 – 4-01DHIR – 305 – 2x, pending.
Chedco Darimost Vida – VG Once, E Once. Third generation Vicky Family. 2 records include 13690 – 672 – 3-00DHIR – 305 – 2x.

It is interesting to note, with the exception of J Flashs Holly, that all these cows are still in the herd. Four families are represented and two Mother–Daughter pairs are represented.

As we look forward to the beginning of the second Century of The American Guernsey Cattle Club, and our Fifty-Sixth year, our aim continues to be: To Breed Better Guernseys — To Maintain one of the best Herds in the Breed — To be of Help to other Breeders.

C. E. COTTING, Owner
294 Washington St.
Boston, Mass. 02108

Federal Accredited No. 100024
State Bang's Free No. 20
ANDREW C. WARNER, Herd Manager
Telephone: 838 - 2861
Area Code 617

ROUTE 62
BERLIN, MASS. 01503
ROLAND B. PLUMMER, Herdsman
Telephone: 838 - 2445

Index of Advertisers

Abiqua Acres — Neb. 236
Agawam Farms — Pa. 305
Agri-Graphic Services — Ill. 114
Alchrist Farms — Minn. 282
Al-Do Guernsey Farm — Iowa 257
Al-Lo-Ba Guernseys — Wis. 326
Alvadean Farm — Wis. 322
Amber Acres — Minn. 277
American Breeders Service
— Wis. ....III-C Cover, 368, III Cover
American Syndicate — Calif. C-22
Angstman Guernsey Farm — Minn. .289
Anilorac Farm — S.C. 219
Ankco Guernsey Farm — Ark. 177
Applebrook Farm — Pa. 302
Argona Farm — Iowa 254
Arizona Farms Guernseys
— Ariz. 182, 183
Arkansas G.B.A. — Ark. 174
Ar-Mar Guernsey Farm — Iowa 256
Askew Farms — Calif. C-19
Aug Mar Guernsey Farm — Wis. ...360
Avalon Guernsey Farm — Ohio 165
Ayars Land of Living Farms
— Ohio 155

Bay Meadow Farm — Calif. . C-20, C-21
Beauty View Farm — Neb. 171
Bell Lawn Guernseys — Ind. 241
Belle Vista Farm — Ohio 165
Berks Co. G.B.A. — Pa. 307
Berndt's Guernseys — Wis. 344
Bethclif Farm — Wis. 331
Bettsward Farms — Wis. 342
Bla Arl Farm — Ohio 163
Blue Seal Feeds, H.K. Webster Co.
— Mass. 201
Boe Ridge Farm — Iowa 264
Bo Joy Farm — Pa. 297
Boulder Creek Farm — Minn. 286
Boulder View Farm. — Wis. 328
Breezy Inn Farm — Pa. 303
Breezy Point Guernsey Farm
— Minn. 276
Brooks' Side Farm — N.H. 169
Brownies Guernsey Farms — Ore. ..234
Burgess Farm — Vt. 229
Butler Hill Guernseys — S.C. 220
Buttergilt Farm — Wis. 344

California Polytechnic State Univ.
— Calif. C-5
Camellia Way Farm — Calif. C-24
Canadian Cooperative Guernsey Young
Sire Program — Canada 226
Candylane Guernseys — Calif. C-17
Cannondale Farm — Wis. 352
Cantillo, Abelardo — Costa Rica 227
Carlsen Farm — N.H. 169
Carlton Co. GBA — Minn. 273
Carnation/Genetics — Calif. C-25
Carryon Farm — S.D. 237
Carys Pioneer Farm — Mich. 199
Cedar Hedge Farm — Wis. 334
Cedar Maple Guernsey Farms
— Kan. 252
Cedar Row Guernsey Farm
— Ark. 175
Cedar Way Guernsey Farm
— Iowa 254
Cee Der View — Wis. 339
Chapman Guernsey Farm — Neb. ..172
Chedco Farm — Mass. 2, 3
Chestnut Ridge Farm — Ohio 154
Chozen Acres — Ark. 174
Chridel Guernsey Farm — S.D. 241
City View Farm — Wis. 327
Clearbranch Farm — Ga. 134
Clearview Farm — Miss. 271
Cleverlands — Calif. ...C-10, C-12, C-13
Cloe Acres — Ark. 176
Cloverdell Farm — Mo. 203
Clover Jack Guernsey Farm
— Calif. C-14, C-15
Cloverland Farms — Md. 212
Cogniac Farm — Ohio 157
Co-Hill Farms — Pa. 300
Columbiana-Mahoning Co. Assoc.
— Ohio 160, 165
Coulee Crest Farm — Wis. 333
Creek View Acres — Wis. 338
Crocker's Guernseys — Iowa 255
Cross Arrows Farm — S.C. 222
Cross Lea Farm — Minn. 287
Crown Hill Farm — Minn. 276
Crumdale Farm — Pa. 308
Crystal Spring Farm — Mo. 204
Curtiss Breeding Service
— Ill. 133, 137

Daley Creek Farm — Minn. 279
Dallenbach Guernsey Farm
— Minn. 288
Da-Mar Guernsey Farm — Minn. ...283
Danann Guernseys — Iowa 254
Dan-Ba-Lee Farm — Ind. 246
Dardenella Farm — S.C. 217
Davis's Farm — Mo. 205
Deacon Syndicate — Ill. 140
Deer Lick Farms — N.Y. 120
Deer Path Farms — Va. 269
Dolly Run Farm — Pa. 296
Dondor Guernseys — Wis. 326
Donlo Farm — Minn. 288
Double J Farm — Texas 272
Double Ridge Farm — Wis. 329
Dutch Mill Farm — Wis. 330

Earlyndale Farm — Ind. 241
Eastern Al Cooperative, Inc.
— N.Y. 136
Easthill Guernseys — Pa. 314
Eastleigh Farms — Mass. 199
Edandale Farm — Iowa 267
Edinham Farm — Ohio 164
Edisto Farms — S.C. 223
Elderwood Farm — Wis. 341
Eljo Guernsey Farm — Iowa 256
Elk Meadow — Wis. 324
Elmarda Guernsey Farm — Kan. ...252
Elm-Moor Farm — Kan. 250
Elsview Farms — Pa. 310

Fair Acres Dairy Farm — Iowa 264
Fair Oaks Farm — Wis. 335
Fairley Farm — Neb. 172
Falcon's Flight Farms
— Conn. 230, 231
Faunrows Guernsey Farm — Wis. ..344
Fauver Hill Farm — Wis. 345
Fawnlyn Farms — Neb. 171
Five Points Farm — Ohio 145
Forest Lake Farm — Va. 270
Four Leaf Clover Farms — Wis. 326
Fra-Hib Dairy Farm — Ind. ...238, 239
Fralda Guernseys — Kan. 254
Franlee Farms — N.Y. 120
Franmar Farms — Mo. 206
Fresno Fair — Calif. C-23

Gay Acres Farm — Neb. 172
Gelando Guernseys — Calif. C-26
Geneglow Farm — Ind. 243
Geo Mars Guernseys — Mo. 206
Gnan Farms — Minn. 280
Gold Banner Farm — Ohio 158
Golden Dream Farm — Ark. 177
Golden Erroe — Wis. 326
Golden Guernsey Dairy — Wis. 358
Golden Harvest Farm — Conn. 233
Golden Meadow Dairy — Calif. ...C-26
Golden Rae Farm — Iowa 258
Goldenridge Guernseys — Kan. 252
Goldenrose Farm — Iowa 257
Gold-N-Green — Wis. 339
Goldprint Farm — N.C. 213
Gordline Farm — Pa. 318
Grandview Farm — Ind. 245
Grandview Farm — Pa. 296
Grassland Farm — Conn. 232
Graver Guernseys — Iowa 262
Great Northern Guernsey Classic Sale,
18th — Wis. 122
Green Grow Farm — Wis. 337
Green Moor — Wis. 323
Green Valley Farm — Iowa 263
Green View Farms — Neb. 322
Green Waves Farm — Minn. 274
Groesbecks Guernsey Farm — Iowa .266
Guerndean Guernseys — Colo. 228
Guernglow Guernsey Farm — Iowa .229
Guernsey Dell — Mass. 200
Guernsiana — Ind. 240
Guerntera — Wis. 344
Gusanna Farm — Wis. 342

Hadley Guernsey Farm — Iowa 266
Happy Hill Farms — Ohio 152
Happy Hollow Farms — Neb. 172
Happy Hollow Guernsey Farm
Wis. 340
Harmony Farm — Kan. 251
Harness Guernsey Farm — Wis. 355
Haysetts Guernsey Farm — Neb. ...173
Hazelwood Farm — Minn. 277
Hempeler Guernsey Farm — Iowa ..265
Hep Dene Farm — Ohio 163
Hickory Pastures Farm — Ohio 163
High Meadows Farm — N.Y. 8, 9
High Prairie Farm — Ore. 235
Hilldale Farm — Minn. 292
Hillside Farm — Pa. 306
Hillview Guernsey Farm — Minn. ..282
Hoard's Dairyman Farm — Wis. 353
Hobaugh, Frederick A. — Pa. 319
Hoffman Holm Farm — N.J. 179
Hollow View Farm — Pa. 297
Homesteed Farm — Ind. 244
Honeycrest Farms — Pa. 318
Hooverville Farm — Pa. 312
Hopestead Farm — Md. 213
Huneke, Richard and Joan — Minn. .283
Huxman Guernsey Farm — Kan. ...251

Ideal Guernsey Farms — N.J. ..180, 181
Idle Ne'er Farm — Iowa 263
Imig Farms — Neb. 171

J-Mar-Nell Farm — Mo. 206
Jensgolden Junction — Wis. 331
Jimco Farms — Wis. 332
Johnson, Craig — Tenn. 114
Jonesdale Farm — Wis. 331
Jualmi Farm — Ind. 248
Ju-Don's Guernsey Farm — Mo. ...207
Jueland Farm — Wis. 329

Kadence Farm — Wis. 337
Karodale Farms — Wis. 337
K Boss Guernsey Farm — Minn. ...285
Kenmon Farms — Iowa 263
Kenver Hill Guernsey Farm
— Iowa 262
Keystone Guernsey Farm — Pa. 312
K Hill Farm — Minn. 282
Kimm's Guernseys — Minn. 282
Kleinpeter Farms Dairy, Inc. — La. .170
K Lyn & Dor Lyn Guernsey Farm
— Iowa 266
Kla-Nol Acres — Ohio 159
Klingendale Farm — Ohio 161
Krehbeil Guernsey Farm — Kan. ...254
Kuhtzdale Farm — Wis. 360
Kylands Farm — Wis. 338

La Crosse Co. G.B.A. — Wis. 350
La Donna Farm — Wis. 338
La Flory Farm — Costa Rica 227
Langmanor Farm — Wis. 342
Larch Grove Farms — Wis. 323
Larksdale Farm — Wis. 336
Lay Laine Guernsey Farm
— Fla. 130, 131
Lenmar Farm — Minn. 274

Lenull Farms — Minn. 293
Le Roydale Farms — Pa. 317
Level Gold Farm — Wis. 329
Lilac Hill Farm — Wis. 329
Lindenhof — Pa. 309
Lin-Rose Guernsey Farm — Mo. ...207
Lizdan Hill Guernseys — Ill. 144
Locust Hill Farm — Ohio 148
Lone Meadowcrest Farm — Wis. ...327
Lone Palm Guernseys
— Calif. C-6, C-7, C-8
Longacre Farms — Ohio 161
Long View Farm — Ohio 162
Loyal Acres — Wis. 337
Ludlow Acres — Iowa 262
Lyndale Farms — S.C. 218
Lyon Farms — Mo. 204

Majavin Farm — N.C. 215
Maple Acres Farm — Mich. 197
Maple CL Acre — Wis. 335
Maple Dawn Guernsey Farm
— Mich. 198
Maple Grove Farm — Wis. 332
Maple Hills Farm — Minn. 279
Maple Lawn Farm — Wis. 322
Maple Leaf Farm — Minn. 284
Marfred Farm — S.C. 224
Mari-Rich Farm — Wis. 335
Markwell Farm — Wash. 188, 189
Martin Guernseys — S.C. 223
Martindale Farm — Ohio 154
Maurana Farm — Ind. 10, 11
Maxvale Guernsey Farm — Wash. ..187
May Rich Farm — N.Y. 120
Maywood Road Guernsey Farm
— Minn. 277
McCullough Farms — Pa. 314
McDonald Properties — N.Y. 138
McKerrow Farms — Wis. 327
Meadowcharm Farm — Wash. 192
Melodee Farm — Iowa 255
Mercer Northwest GBA — Pa. 313
Merri-Dale Farms — Wis. 354
Merryman Co., The
— Md. .....115, IV Cover
Mesaba Guernsey Farm — Minn. ...287
Metzger Farms, Inc. — Ind. 247
Midwest Breeders Cooperative
— Wis. 356, 357
Minelda Guernsey Farm — Minn. ...281
Mini Meadows — Calif. C-17
Minnesota Valley G.B.A. — Minn. ..290
Mitchell Bros. Farm, Inc. — S.C. ...221
Mi Valley Dairy — Calif. ... C-10, C-11
Mixed Maples — Pa. 317
Mo-Kan Classic Sale, 5th — Kan. ...145
Molnau's Guernsey Farm — Minn. ..287
Morrissey Road Guernseys — Wis. ..352
Moseley Farms — Wis. 359
Muehling Meadows — Ill. 139
Mungle's Guernsey Farms
— Okla. 166, 167
Myerlyn Farm — N.J. 179
Myown Guernsey Farm — Ill. .142, 143
Myrtledale Farm — S.C. 221

NAL Affiliated Breeders
— Pa. ..... II Cover
National Heifer Sale, 7th
— N.H. 116
Nedrow Farms — N.Y. 121
Nee-J's Sunny View Farm — Wis. ..322
Nells Glow Guernsey Farm
— Calif. ..... C-10, IV-C Cover
Neslekcim Guernsey Farm
— Calif. C-16
Nolichuckey Farm — Tenn. 207
Norren Farm — Pa. 297
North American Livestock Exposition
— Ky. 15
Northeast Wisconsin G.B.A.
— Wis. 346, 347
North Side Farm — Wis. 352

Oak Crest Farm — Minn. 283
Oak Dell Farm — Minn. 276
Oak Knob Farm — Iowa 267
Oaklands Farm — Maine 202
Oak Leaf Lawn Farm — Minn. 285
Oakvale Farm — Minn. 281
Oak Valley Farm — Minn. 272
Oberland Farms — Ohio 163
Old Farmstead — Iowa 264
Oley Acres — Pa. 307
Olympic View Farm — Wash. 193
Orthfields Guernseys — Iowa 262
Our Farm — Iowa 266
Overland Hill Farm
— Tenn. 208, 209, 210

PA Farms — Minn. 274
Pat Mar Ranch — Calif. C-22
Peckham, Leslie — Wis. 332
Pegram Guernsey Farm — Iowa 257
Pen-Col Farm — Pa. 321
Penn-Del Farm — Pa. 316
Pennsylvania All-American Dairy Show
— Pa. 294
Pennsylvania G.B.A. — Pa. 311
Phillips Farms — Ohio 150
Pickett Valley Farm — Iowa 262
Pierson Guernsey Farm — Minn. ...285
Pine Crest Acres — Wis. 355
Pine Knoll Farm — Minn. 286
Pine Noel Farm — Iowa 264
Pine Ridge Farm — Minn. 278
Piney Lane Farm — Pa. 309
Pioneer Lane Farm — Minn. 332
Placid Hill Farm — Ohio 148
Plainview Guernsey Farm — Ore. ...236
Pleasant View Farm — Wis. 332
Plegrovsant Farms — Minn. 272
Potter Creek Guernseys — Pa. 298
Prairie Moon Farm — Iowa 260, 261
Prairie View Farm — Mo. 204
Price-Black Farms — N. Mex. 186
Pur Sang Guernsey Farm — Va. 270

Rae-Mar Guernsey Farms — Iowa ...259
Raintree Farm — Ind. 249
Rankin Farms Guernseys — Ill. 144
Ransom Farm — Kan. 253
Reinecke, Thiel — Minn. 288
Renart Farm — Wis. 324
Ridaho Farms — Mich. 199
Ridgeway Farm — Tenn. 135
Ripley Farm — N.Y. 132
Robindell Farm — Wash. 196
Rocky Maple Farm — Md. 211
Roes-MOR Farms — Ill. 146, 147
Romella Farms — Pa. 319
Roselorn Guernseys — Iowa 263
Rosewood Farm — Md. 211
Runnymede Farm — N.H. 168
Rus-Mar Farm — N.Y. 196

Sandy Bluff Guernsey Farm
— Minn. 288
Scenic Ridge Farm — Pa. 295
Schwinghamer Guernsey Farm
— Minn. 275
Sedohr Farm — S.C. 225
Seefeld's Guernseys — Wis. 334
Select Sires, Inc. — Ohio 156
Shamrock Farms Company
— Ariz. 184, 185
Shawnee Guernsey Farm — Mo. ...204
Shenmont Farms — Va. 270
Sherma Farm — Ohio 145
Shirgoel Guernsey Farm — Wis. 335
Sildon Farm — Calif. C-24
Sire Power, Inc. — Pa. 14
Six Oaks Farm — S.C. 218
Smithside Farm — Pa. 320
Snider Homestead — Pa. 299
South Carolina G.C.C. — S.C. 216
South Lane Farm — Iowa 255
Spring Crest Farm — N.C. 214
Springhollow Farm — Pa. 322
Spring Walk Farm — Ohio 153
Spruce Prairie Farm — Wis. 335
Standing Rock Guernseys — Wis. ...352
Summit Farms — Pa. 312
Suneslope Farm — Iowa 257
Sunnywest Dairy — Calif. C-18
Sun Rise Valley — Iowa 264
Sunset Ridge Farm — Iowa 268

Tag Lane Farm — Wis. 325
Tall Oaks Guernseys — Pa. 303
Terlin Farms — Pa. 306
Thackery Acres Farm — Minn. 277
Thompson, Raymond & Sylva
— Minn. 288
Three Cliffs Farm — Minn. 291
Thunder Bird Farm — Pa. 317
Timber Ridge Farms — Mo. 202
Tres Amigos Dairy — Ariz. 179
Tripple T Guernsey Farm — Wyo. ..298
Trusil Farm — Calif. C-24
Tri-State Breeders Coop.
— Wis. C-9, 351
Twin Brook Farms — Pa. 315
Twin Pines Farm — Wis. 339

Up The Creek Farm — Minn. 276

Valley Acres — Pa. 319
Valley Farms — N.H. 169
Valley View Farm — Pa. 304
Villa Crest — Ind. 129
Voigt, Victor V. — Wis. 337

Wafle's Guernsey Farm — Wis. 348
Wagner's Guernsey Farm — Ill. 141
Wal-Green Farms — Mich. 196
Walnut Manor Farm — Mich. 197
Wapsi Acres Guernseys — Iowa 229
War Mac Farm — Wis. 327
Wawasee Guernsey Farm — Ind. ...242
Waylo Guernsey Farm — S.D. 237
Welcome-In Farms, Inc. — Ohio 151
Welcome Stock Farm — N.Y. 119
Wendrol Registered Guernseys
— Ohio 164
Wern Farms — Wis. 349
Wesgray Guernseys — Wis. 360
Western Glow Farms, Inc.
— Wash. 190, 191
Westlane Farm — Calif. C-23
Westlynn — Idaho 178
West Scott Guernsey Farm
— Iowa 256
Whirlwind Acres — Minn. 274
Wiebe Guernsey Farm — Kan. 251
Wil Dor Farm — Minn. 291
Willow Brook Farm — Pa. 301
Willow Circle Farm — Iowa 229
Willow View Farm — Iowa 265
Will-O-West Guernseys
— Wash. 194, 195
Windy Hill Farm — Wis. 322
Winn Guernsey Farm — Kan. 249
Winterhof Guernseys — Iowa 256
Wisconsin G.B.A. — Wis. 122, 343
Wishing Well Acres Farm — Ohio ...162
Wispride Guernseys — Wis. 334
Witt's End — Neb. 173
Woodale Farm — Wis. 334
Wooded View Farm — Ohio 162
Woodhill Farm (Arlo Henning)
— Minn. 283
Woodhill Farm (Lawrence Henning)
— Minn. 285
Woodruff Farm — Iowa 267
Woodruff Val-E Guernsey Farm
— Iowa 267
Woods, Mort — Okla. 114

Yaple Family Farm — Pa. 298
Yorkland Farms, Inc. — Ohio 149
Yule Lane Farm, Inc. — Wis. 323

Commercial Adv. Index

Cryenco — Colo. A-3
Edwards Agri-Supply Inc. — Wis. ...A-4
Filters, Inc. — Ohio A-4
Nelson-Dykes Co., Inc. — Texas A-4

GUERNSEY
BREEDERS' JOURNAL

IN THIS ISSUE

JULY, 1977

Vol. 140 – No. 1

FEATURES

7 Look To The Past – Move Forward With The Future – By Richard G. Price
45 In The Beginning
47 The Guernsey Breed of Cattle – By James M. Codman
49 Comments and Observations Through the Years – By Earl N. Shultz
52 Homes of The American Guernsey Cattle Club
54 Presidents and Secretary-Treasurers of The American Guernsey Cattle Club
65 Host States to Annual Meetings
65 Recognition and Awards Presented Through the Years
70 Liebers and Tarbell Trophy Winners
72 National Guernsey Shows, 1906–1976
87 The Breeders Speak
90 Top Sales By Years and High Animals
107 Pacific Northwest Guernsey Classic Sale – By Hans Leuthold
107 Cobble Creek Dispersal – By Leo Gasper
108 New York Heifer Classic
108 Corner Hill Farm Dispersal – By Leo Gasper
109 309th Special Sale – By John Blyholder
109 22nd Georgia Dairy Day Heifer Sale – By Robert A. McLaughlin
110 14th Georgia Spring Dairy Show
361-363 Third World Guernsey Conference and 100th Annual Meeting Schedule

DEPARTMENT INDEX

4 Index of Advertisers
16 Classification Schedule
364 Official DHIR Production Records
A1–A4 This Dairy Business

THE COVER

THE TWO pictures on the cover were furnished by Hoard's Dairyman. They first appeared on page 816 of the Special Bicentennial, July 10, 1976 issue of Hoard's Dairyman Vol. XV, Number 47. The pictures were taken by James S. Baird, Art Director, and the pictures in Hoard's depicting the theme "relive the past" were set up with the assistance of the Hoard's Historical Museum, of Fort Atkinson, Wisconsin.

Milkmaid, Doreen Schwemmer, Wisconsin Guernsey Queen, crowned at the 50th Annual Meeting of the Wisconsin G.B.A., Lake Geneva, 1975, catches and milks her Guernsey cow, "Heidi" that classified VG–89.0 in 1976. Also shown are the finished dairy products on the table.

Subscription Price: United States, $5.00 per year and 3 years for $12.00.
Outside United States, $6.00 per year. Microfilm subscriptions available.
CLOSING DATE FOR ADVERTISING COPY – 15th of the month preceding.
(Each issue is mailed eight days before date of publication)
Second Class postage paid at Peterborough, New Hampshire
Published Monthly on the 23rd of each month by The American Guernsey Cattle Club, 70 Main Street, Peterborough, New Hampshire 03458. Publication No. 231120.
MEMBER OF THE DAIRY BREED GROUP. Commercial advertising—Manager: Anne Pierson, R.D. 1, Box 528A, Chestnut Ridge Rd., Apalachin, N.Y. 13732, 607—687-5327. Sales Representatives: The S. Bayard Co., Inc., David and Stuy Bayard, 25 Hillview Ave., Madison, N.J. 07940, 201—822-1161; Jeff Edman and Dick Powell, The Pattis Group, 4761 Touhy Ave., Lincolnwood, IL 60646, 312—679-1100.
Any address changes should be sent to Guernsey Breeders' Journal
70 Main St., Peterborough, N. H. 03458 — Tel. 603—924-3344

The American Guernsey Cattle Club

70 Main St., Peterborough, N. H. 03458
Tel. 603–924-3344

OFFICERS AND BOARD OF DIRECTORS

Norman P. McClelland, 2228 North Black Canyon Highway, Phoenix, Ariz. 85009, President '80. Tel. 602–272-6721. Dir.-at-Large
Joe Pritzl, Westlynn Farm, Fruitland, Idaho 83619, 1st Vice-President '79. Tel. 208–452-3375. Dist. 10
C. Eugene Phillips, 11839 Banning Rd., Mount Vernon, Ohio 43050, 2nd Vice-President '78. Tel. 614–397-8267. Dist. 5
Max L. Dawdy, Executive Sec.-Treas.
Kenneth A. Brighton, Attorney. Tel. 603–924-3361
Alvin C. Basse, Guernsey Grove Farm, R. 1, Muskego, Wis. 53150, '81. Tel. 414–422-0315. Dist 6
Rowland R. Beauvais, Quail Roost Farms, Rougemont, N. C. 27572, '77. Tel. 919–471-4272. Dist. 3
Herman J. Haga, R. 1, Fort Valley, Ga. 31030, '78. Tel. 912–825-5161. Dist. 4
Dr. Harry A. Herman, 1281 Sunset Drive, Columbia, Mo. 65201, '77. Tel. 314–442-1076. Dir.-at-Large
Lee Housley, R. 1, Riceville, Tenn. 37370, '79. Tel. 615–462-2020. Dir.-at-Large
J. Jene Mungle, Mungle's Guernsey Farms, Atoka, Okla. 74525, '77. Tel. 405–889-3478. Dist. 8
Bernard Pralle, Fauver Hill Farm, 9416 US 16, Onalaska, Wis. 54650, '78. Tel. 608–783-2856. Dir-at-Large
Carroll L. Ward, Jr., P.O. Box 146, Astatula, Fla. 32705, '81. Tel. 904–343-3328. Dir.-at-Large
Dr. M. L. Weldy, R. 5, Goshen, Ind. 46526, '80. Tel. 219–862-2810. Dist. 7
Frank L. Wiley, Franlee Farms, Victor, N.Y. 14564, '81. Tel. 716–924-2655. Dist. 1
Russell J. Wirt, Maple Leaf Farm, Lewiston, Minn. 55952, '79. Tel. 507–523-3723. Dist. 9
Nelson E. Witmer, East Malta Farms, R.D. 1, Dalmatia, Pa. 17017, '80. Tel. 717–758-2551. Dist. 2
(Year indicates Board term expiration)

ADMINISTRATION
Max L. Dawdy, Executive Sec.-Treas.
COMPTROLLER Ervin F. Diamond
DATA PROCESSING
George N. Eastman, Director
Brian Flanagan, Assistant Director
GUERNSEY BREEDERS' JOURNAL
Richard G. Price, Managing Editor & Adv.
Veronica McQuillan, Editorial Assistant
HERD REGISTER
Irving E. Nichols, Director & Office Mgr.
PERFORMANCE DEPARTMENT
Eunice I. Overland, Director
Merton B. Sowerby, Official Classifier, Woodacres, Princeton, N.J. 08540. Tel. 609–466-0361
Allen D. Meyer, Classifier, R. 1, Fargo, N. Dak. 58102. Tel. 701–282-3913
PRINTING, Leonard E. Cashion, Director
PROMOTION
Mail requests to Promotion Division, The American Guernsey Cattle Club, Peterborough, N.H. 03458

EXTENSION
John Blyholder, Jr., P.O. Box 458, Camp Hill, Pa. 17011. Territory: Del. and Pa. Tel. 717–737-0551
William C. Cochran, Box 55, Peterborough, N. H. 03458. Territory: Conn., Maine, Mass., N. H., N. Y., R. I., Vt. and N. J. Tel. 603–924-3346 or 617–759-5627
Robert E. Jones, R.R. 1, Box 64, Rossville, Ind. 46065. Territory: Ill., Ind., Ky. and Tenn. (except E. Tenn.). Tel. 317–379-3802
Hans Leuthold, 2470 McCormick Loop Road, Tillamook, Ore. 97141. Terrritory: Idaho, Mont., Ore., Wash., Wyo. & Humboldt Co., Calif. Tel. 503–842-4310
Robert A. McLaughlin, 2814 Birchwood Dr., Winston-Salem, N.C. 27103. Territory: Ala., Fla., Ga., N.C., S.C., D.C., Md., Miss., Eastern Tenn. and Va. Tel. 919–765-5084

Look To The Past — Move Forward With The Future

AS BREEDERS study and review this 100th Anniversary Commemorative Issue – the largest single issue published in the last quarter of a century – they will find advertising from breeders in 38 states, Costa Rica and Canada.

The bulls and cows featured as champions at the National Shows are still an important part of any breed's history and development.

The top animals at the sales are always of interest to our breeders. Without these champions and sales tops, where is the glamour, the stimulus and desire, the spark to make others want to breed animals that are better than those already created?

The list of Liebers and Tarbell Production Trophy winners highlight a few of the breed's great producers. It keeps us ever mindful of the importance of production. It points out the progress that is being made by breeders from coast to coast in developing more efficient Guernseys. Production is the name of the game and today's Guernseys are winners and leaders on anybody's team.

Breeding great purebred cattle is a challenge not unlike that found in the artist who wishes to do or create something better than anyone else has yet achieved. Breeders of purebred cattle strive for perfection, new highs in production, new champions to head the great shows. They have a burning desire to breed and develop the kind of animals that will help the breed move onward and upward to new highs and accomplishments.

We thank everyone, past and present, for making this 100th Anniversary Issue possible.

Our heritage – Look to the leaders of the past—move forward with the breeders of the present and the future. May the next 100 years be filled with new and greater accomplishments.

Richard G. Price

1877 100 Anniversary 1977

The American Guernsey Cattle Club
Continued

Clifford R. Orr, 5300 Pressley Road, Santa Rosa, Calif. 95404. Territory: Ariz., Calif., Colo., N. Mex., Nev., S.W. Tex. and Utah. Tel. 707–542-1161

Leslie Peckham, 825 Robert St., Fort Atkinson, Wis. 53538. Territory: Ark., Iowa, Kans., Minn., Mo., Nebr., N. Dak., Okla., S. Dak. and Wis. Tel. 414–563-3032

Edward J. Wright, 10540 Gratiot Rd., Saginaw, Mich. 48603. Tel. 517–781-2967. Territory: Mich., Ohio and W. Va.

Ohio G.B.A. details, Leroy Lindley, 1505 Hamilton-Richmond Rd., Hamilton, Ohio 45013. Tel. 513–894-7813.

Golden Guernsey, Inc.

70 Main St., Peterborough, N. H. 03458
Tel. 603–924-3344

OFFICERS

Norman P. McClelland, 2228 North Black Canyon Highway, Phoenix, Ariz. 85009, President '78. Tel. 602–272-6721

Max L. Dawdy, Executive Sec.-Treas.

Ervin F. Diamond, Comptroller

GOLDEN GUERNSEY COMMITTEE

Norman P. McClelland, 2228 North Black Canyon Highway, Phoenix, Ariz. 85009, '78. Tel. 602–272-6721

Gavin W. McKerrow, Chm. Emeritus, Pewaukee, Wis. 53072. Tel. 414–562-7316

Edward W. Custer, Drawer AX, Mississippi State, Miss. 39762, '77. Tel. 601–325-2330

James Erickson, 2229 Hubbell Ave., Des Moines, Iowa 50317, '78. Tel. 515–265-2521

Herman J. Haga, R. 1, Fort Valley, Ga. 31030, '78. Tel. 912–825-5161

Leon R. Kleinpeter, Jr., Route 6, Box 50, Baton Rouge, La. 70815, '77. Tel. 504–293-2121 (Bus.), 504–293-1659 (Res.)

Carroll L. Ward, Jr., P.O. Box 146, Astatula, Fla. 32705, '79. Tel. 904–343-3328

Nelson E. Witmer, East Malta Farms, R.D. 1, Dalmatia, Pa. 17017, '79. Tel. 717–758-2551

(Year indicates Committee term expiration)

ADMINISTRATION

Darrell Ehrlich, Director

REGIONAL MANAGERS

CALIFORNIA

Clifford R. Orr, 5300 Pressley Road, Santa Rosa, Calif. 95404. Tel. 707–542-1161

ILLINOIS, INDIANA AND KENTUCKY

Robert E. Jones, Field Representative, R.R. 1, Box 64, Rossville, Ind. 46065. Tel. 317–379-3802

MICHIGAN AND OHIO

Edward J. Wright, 10540 Gratiot Rd., Saginaw, Mich. 48603. Tel. 517–781-2967.

NEW ENGLAND & NEW YORK TERRITORY

William C. Cochran, Box 55, Peterborough, N. H. 03458. Tel. 603–924-3346 or 617–759-5627

PACIFIC NORTHWEST TERRITORY

Hans Leuthold, 2470 McCormick Loop Road, Tillamook, Ore. 97141. Tel. 503–842-4310

SOUTHEASTERN TERRITORY

R.A. McLaughlin, 2814 Birchwood Drive, Winston-Salem, N.C. 27103. Tel. 919–765-5084

TRI-STATES

Darrell Ehrlich, 330 W. Broadview Drive, Lincoln, Neb. 68505. Tel. 402–466-3788

STATE REPRESENTATIVES

PENNSYLVANIA AND DELAWARE

John Blyholder, Jr., Business Manager, Lee Yost, Fieldman, Pa. G.B.A., P.O. Box 458, Camp Hill, Pa. 17011. Tel. 717–737-0551

WISCONSIN – Tel. 608–254-2113

Leo Gasper, Field Sec., Wis. G.B.A., P.O. Box 538, Lake Delton, Wis. 53940

HIGH MEADOWS FARM GUERNSEYS

La Fayette, N. Y. 13084
Telephone (315) 469-5100

GOLD STAR HERD 3 TIMES, CLASSIFIED 12 TIMES, PREMIER EXHIBITOR 12 CONSECUTIVE YEARS — PREMIER BREEDER 7 CONSECUTIVE YEARS, NEW YORK STATE FAIR

TOP 10 HERDS FOR MILK 6 CONSECUTIVE YEARS
(50-75 DHIR records)

HIGHEST CLASSIFIED HERD IN THE COUNTRY WITH MORE THAN 10 COWS. HERD CLASSIFIED 12 TIMES. 1975 — 54 HEAD — 18 E-34 VG — 2 D — Average 88.2. IN OUR HERD AFTER THE 1975 CLASSIFICATION WERE 24 EXCELLENT — 36 VERY GOOD — 2 DESIRABLE

ALL-AMERICAN JUNIOR GET OF SIRE, 1976

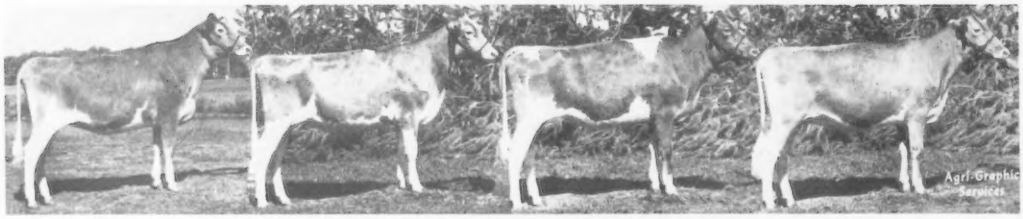

JUNIOR GET of HIGH MEADOWS DARI ZORO
Exhibitor — Henry C. Venier, High Meadows Farms, La Fayette, New York.
1976 Show Record — First at National Guernsey Show, Madison, and New York State Fair.

ALL-AMERICAN 3-YEAR-OLD, 1975
RESERVE ALL-AMERICAN 4-YEAR-OLD, 1976

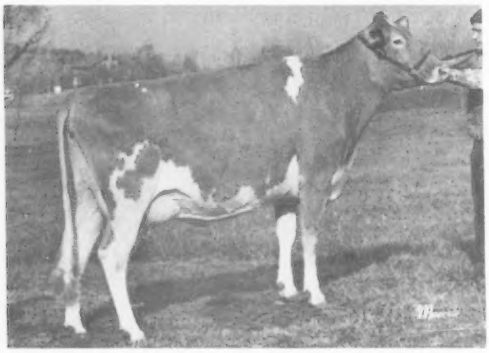

CLEVERLANDS DARIMOST CHRYSTAL
16700-753-2-09DHIR-365-2x
Undefeated wherever shown in 1975. First 4-Year-Old, Senior and Grand Champion, N.Y. State Fair, 1976; Reserve Champion, National, 1976.

ALL-AMERICAN AGED COW, 1968
NATIONAL GRAND CHAMPION

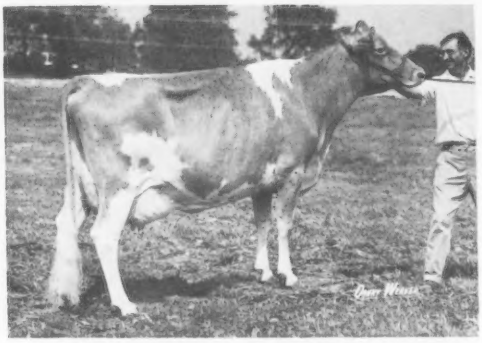

CANDY JEWEL-EXCELLENT 4 TIMES
15670-752-Sr4DHIR-305-2x
14710-665-6-00DHIR-305-2x
17240-734-8-03DHIR-305-2x
18400-817-10-07DHIR-305-2x
7 lactations total 110,070 lbs. milk, 5,086 lbs. fat, 2,652 days-2x.

20 Years Of Action With Guernseys

HIGH MEADOWS FARM GUERNSEYS
GOLDEN GUERNSEY
La Fayette, N. Y. 13084
Telephone (315) 469-5100

ADDED TO OUR HERD IN 1961
Purchased From J.C. Penney at the Pre-Eminent Farm Dispersal

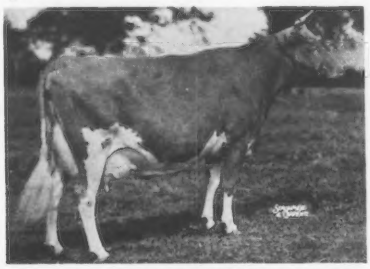

LUSH ACRES HERMES QUEST
Bred by Henry Herbener
Excellent 5 Times-95.0 in 1958
17529-*1104-Jr4-365C-3x
14651-*900-5HIR-305-2x

Sold for $9,000 in the Lakewood Dispersal in 1956. Resold in the Lush Acres Dispersal in 1957. Purchased by us in the Pre-Eminent Dispersal, 1961. All-American as a Senior Yearling, 2-Year-Old, 3-Year-Old, 1954, 1955, 1956. Senior and Grand Champion at the National and International, 1956.

HER SON
A New High At $75,000

HIGH MEADOWS CONQUEROR
ALL-AMERICAN BULL CALF, 1965

Sold in 1966 to Noba, Inc., Tiffin, Ohio. His price surpassed the one paid by Curtiss Breeding Service, Cary Illinois to Mrs. Gertrude McNaught, Rolling Acres, Elgin, Illinois for the sire of "Conqueror" — Norgerts Royal Nance.

TWICE A NATIONAL GRAND CHAMPION
5 TIMES AN ALL-AMERICAN

HIGH MEADOWS JOLLY LAFAYETTE

Res. A-A as a bull calf, 1962, A-A Sr. Yr., 1963; A-A 2-Year-Old, 1964; A-A as Aged Bull. 1965, 1966, 1967.

NATIONAL GRAND CHAMPION 1965, 1967

USDA Summary 10/74-164 daughters, 21 herds, **Pred. Diff. +504 lbs. milk,** +9 lbs. fat,73%Rpt. **He is a full brother to High Meadows Jolly Waterloo,** A-A as a Sr. Yr.,1960; A-A as a 2-Year-Old, 1961; Jr. Ch. National, 1960; Res. Sr. and Res. Gr. Ch., National, 1961.

ONE OF OUR FOUNDATION COWS
DAM OF "JOLLY LAFAYETTE"

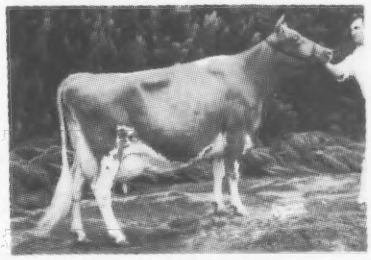

CAUMSETT REGAL GLOSS-E 8 TIMES
14078-647-Jr2-365C-3x
13260-650-14DHIR-305-2x

"Ramona" — — DAM OF "TELESTAR" — PICTURED OPPOSITE

Has Everything You Look For In The Dam Of A Herd Sire

A NATIONAL CLASS LEADER — ★ GOLD STAR DAM

3 TIMES AN ALL-AMERICAN — NATIONAL GRAND CHAMPION

◄U V M PRINCESS RAMONA
(E '72–94.0, E '74–93.0)
16660–*893–2-05DHIR–365–2x
***NATIONAL CLASS LEADER**
6th FAT WHEN MADE
16140–822–3-07DHIR–330–2x
16540–879–4-07DHIR–365–2x

At the 99th Annual Meeting of The American Guernsey Cattle Club, Saratoga Springs, N.Y. we presented The American Guernsey Cattle Club Foundation with a painting of "RAMONA" in memory of my father and mother, Mr. and Mrs. Samuel R. Weldy, Clearland Farm, Elkhart, Indiana. The painting now hangs in the Club offices.

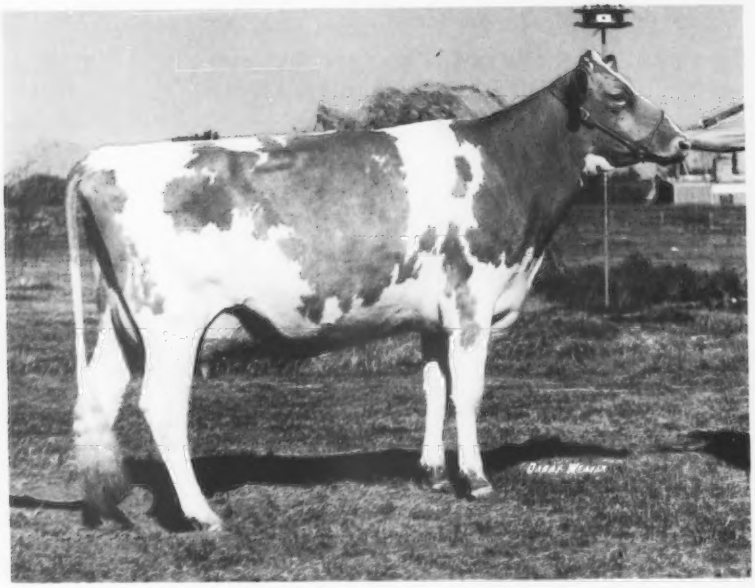

UNDEFEATED WHEREVER SHOW IN 1976 INCLUDING THE NATIONAL. ALL-AMERICAN AND ALL-CANADIAN TWO-YEAR-OLD, 1976

Top Of The 6th Annual National Heifer Sale, 1976. She is the Second Senior Yearling That We Have Selected That Has Gone On To All-American Honors.

CLOVERLAND FLASHS LEOLA ►
By a son of "PRINCE" out of a daughter of "DARIMOST"
2-04DHIR – 305 – 13339 Milk, 738 Fat;
2-04DHIA – 365 – 15104 Milk, 852 Fat (pending)

SHE IS THE DAM OF A BULL CALF BY "CHAMPION" – MAURANA CHAMPS LUCIFER, BORN: July 10, 1976, IS FOR SALE – EITHER 1/2 OR A FULL INTEREST.

T. B. Accredited — Calfhood Vacc. — Bang's Cert.

MAURANA FARM — Rt. 5, Goshen, Indiana 46526

DR. M. L. WELDY, Owner

GOLDEN GUERNSEY

CLAYTON HAVENS, JR., Manager

OVER HALF A CENTURY WITH GUERNSEYS

My father Samuel R. Weldy had his first registered Guernseys in 1919. I purchased my first 4-H heifer in 1928. The present MAURANA Farm was started in 1945. We have classified the herd 12 times and developed 17 Excellents.

"TELESTAR" . . . A "Wistar" Son Of "Ramona"

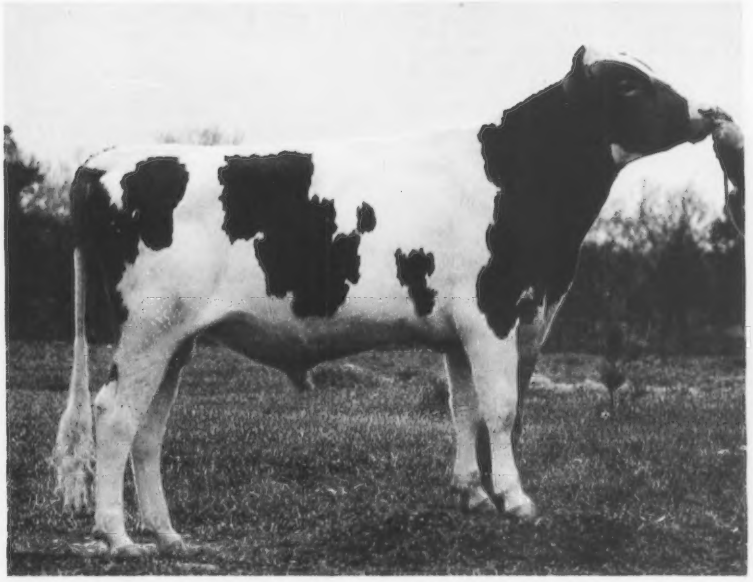

SEMEN IS AVAILABLE FROM THIS OUTSTANDING ABS Genetic Venture Bull From . . . AMERICAN BREEDERS SERVICE, DeForest, Wisconsin 53532, Tel. 608–846-3721.

HIMSELF

◀ 29G0796 Maurana Wis TELESTAR
His first daughter calved at age 1-11DHIR and milked 50.6 lbs.

Sire: Lyrene Myras Wistar
AI GOLD STAR SIRE

FULL SISTER TO TELESTAR

MAURANA WIS RAMONA ▶
VG-82 new score
Born 4/30/74
On test, 2-03DHIR – 330 days – 12723 Milk, 743 Fat, in progress

We also have a maternal sister to "TELESTAR"
MAURANA BUTTERFAT LUCKY STAR
VG–86 new score
Born 5/19/72
15660 Milk – 717 Fat – 3-06DHIR – 365 – 2x
Sire: Housleys J Champion

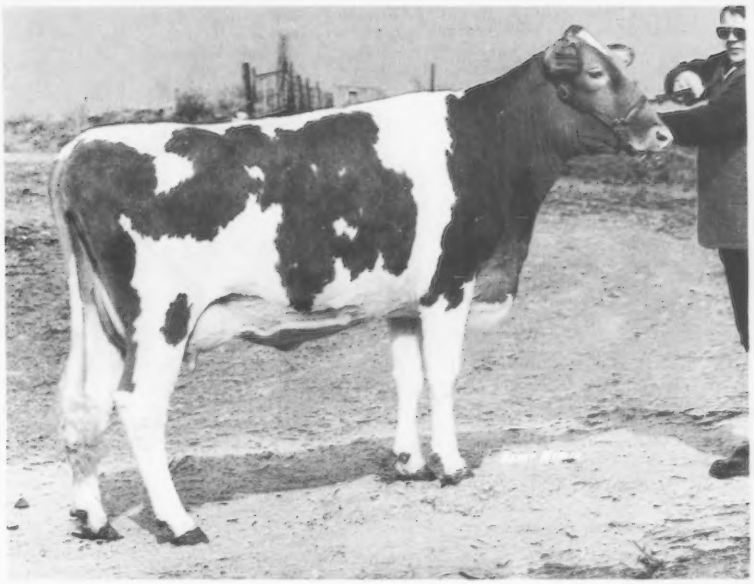

We are proud to serve as a Director of The American Guernsey Cattle Club – an organization that has been doing business in our country for a Century. We Wish Guernsey Breeders A Successful 100th Anniversary Year.

T. B. Accredited — Calfhood Vacc. — Bang's Cert.

MAURANA FARM — Rt. 5, Goshen, Indiana 46526

DR. M. L. WELDY, Owner — GOLDEN GUERNSEY — CLAYTON HAVENS, JR., Manager

CALENDAR OF COMING EVENTS

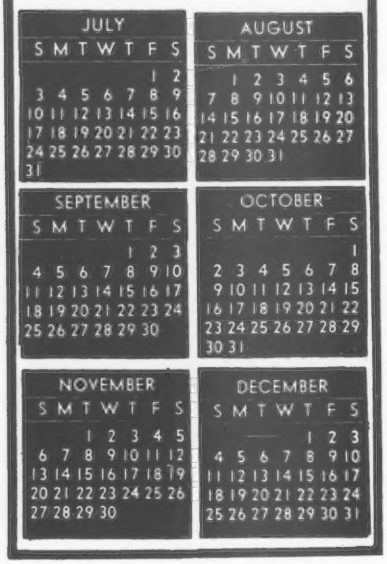

Sales

JULY

July 21. Goose Hill Farm Complete Dispersal, Mrs. John M. Wright and Sons, Chestertown, Md., owners, at the Association Sales Pavilion, Lancaster, Pa. Sale managed by the Pa. G.B.A., P.O. Box 458, Camp Hill, Pa. 17011 and The Merryman Company, Sparks, Maryland 21152.

July 23. Michigan State Sale, at the fairgrounds, St. Johns. Sale managed by the Michigan Guernsey Breeders' Association.

July 27. 23rd Ontario Guernsey Classic Sale, Maplehurst Farm, Lynden, Ontario, Canada. Sale managed by the Guernsey Cattle Breeders' Association of Ontario, 368 Woolwich Street, Guelph, Ontario.

AUGUST

Aug. 13. Vermont All-Breeds Sale, Addison, Vermont.

Aug. 18. 310th Special Guernsey Sale, at the Association Sales Pavilion, Lancaster, Pa. Sale managed by the Pa. G.B.A., P.O. Box 458, Camp Hill, Pa. 17011 and The Merryman Company, Sparks, Maryland 21152.

SEPTEMBER

Sept. 5. Fifth Mo-Kan Guernsey Classic Sale, Ottawa, Kansas. Sale managed jointly by the Missouri and Kansas Guernsey Breeders' Associations. Barbecue to be held at sale grounds Sunday evening, September 4.

Sept. 10. 14th Corn Belt Guernsey Classic Sale, Fayette County Fairgrounds, West Union, Iowa. Sale sponsored by the Iowa and Nebraska Guernsey Breeders' Associations. Pre-sale Banquet, evening of Sept. 9, at Humphrey Dairy Cafe, West Union, Iowa.

Sept. 10. 11th Cortland Guernsey Sale, at the A. V. Zogg, Jr. and Son Sale Pavilion, Cortland, New York.

Sept. 17. 4th South Central Buckeye Guernsey Classic, at Cogniac Farm, R.R. 3, London, Ohio 43140. Sale managed by the South Central Ohio G.B.A., John B. Merryman, Auctioneer.

Sept. 22. Sixth Pennsylvania-Maryland State Guernsey Sale, at the Association Sales Pavilion, Lancaster, Pa. Sale managed by the Pa. G.B.A., P.O. Box 458, Camp Hill, Pa. 17011 and The Merryman Company, Sparks, Maryland 21152.

Sept. 28. Western Ohio Guernsey Sale, Mercer County Fairgrounds, Celina (night sale). Sponsored by and for catalogs write: the Mercer County G.B.A., Carl Fortkamp, Secretary, 3818 Philothea Road, Coldwater, Ohio 45828.

OCTOBER

Oct. 5. Seventh National Heifer Sale, Jefferson County Dairy Center, Jefferson, Wisconsin. 7:00 p.m.

Oct. 5. 52nd Renewal—The Guernsey Sale, Jefferson County Dairy Center, Jefferson, Wisconsin. Sale managed by The Merryman Company, Sparks, Maryland 21152 and the Wisconsin Guernsey Breeders' Association

Oct. 14. First Western National Sale, Fresno, California.

Oct. 21. Second Indiana Guernsey Classic Sale, Elkhart County Fairgrounds, Goshen, Sale sponsored by the Indiana G.B.A., Maurice Lipply, Grandview Farm, R.R. 1, Silver Lake, Indiana 46982, Sale Manager.

Oct. 21. Second Villa Crest Guernsey Sale, at the farm, C.R. 32 West, Goshen, Ind. 46526, Virgil C. Weaver, owner; 7:00 p.m.

Oct. 22. New York State Sale, at the Cortland Sales Pavilion, Cortland, N. Y. Sale managed by the New York Guernsey Breeders' Co-op., Inc. and Cortland Guernsey Sales.

NOVEMBER

Nov. 7. North American Exposition Guernsey Sale, Kentucky Fair and Exposition Center, Louisville, Ky. Sale managed by The Merryman Company, Sparks, Maryland 21152.

Meetings

AUGUST

Aug. 24-26. 31st National Association of Animal Breeders Convention, Louisville, Kentucky.

Aug. 30. New York Junior G.B.A. Meeting, Guernsey booth, open class barn, New York State Fairgrounds, Syracuse.

SEPTEMBER

Sept. 24-Oct. 8. Third World Guernsey Conference (See Schedule of Events in this issue, page 193).

OCTOBER

Oct. 5. 100th Annual Meeting of The American Guernsey Cattle Club, Holiday Inn, Southeast, Madison, Wisconsin.

NOVEMBER

Nov. 1-3. Cornell University Nutrition Conference for Feed Manufacturers, Sheraton Motor Inn, Syracuse (at exit 37, New York Thruway).

JANUARY

Jan. 10-11. Cornell University Dairy Days, Sheraton Motor Inn, Syracuse, (at exit 37, New York Thruway).

Field Days and Picnics

AUGUST

Aug. 6. Capital District, New York, Field Day, Merritt Tooley, Toolite Guernsey Farm, Grandville, New York.

Minnesota District Shows

Aug. 20. South Central District Show, Steele County Fairgrounds, Owatonna.

Fairs and Shows

JULY

Michigan District Shows

July 27. Southeast, Coldwater.
July 28. Grand Rapids, Marne.
Aug. 1. Saginaw Valley, Saginaw.
Aug. 27. Southwest, Kalamazoo.

Ohio District Shows

July 30. District 3, Seneca County Fairgrounds, Tiffin, 6:00 p.m.
Aug. 10. District 2, Mansfield.
Aug. 10. District 4, Wapakoneta.
Aug. 13. District 5, London.
Sept. 3. District 1, Canfield Fairgrounds.

July 23-30. Mid-West Guernsey Classic Show, Goshen, Ind. Guernseys will be judged July 28 by John W. McKitrick.

July 29-Aug. 6. Bangor State Fair, Bangor, Me. Guernseys will be judged Aug. 1 (jr.) and Aug. 3 (open).

July 30. Finger Lakes District Guernsey Show, at the fairgrounds, Cortland, New York.

July 30. Michigan State Guernsey Show, Ionia, Mich. Guernseys will be judged (jr. & open) by Floyd Livingston.

July 30-Aug. 6. Montana State Fair, Great Falls, Mont. Guernseys will be judged Aug. 1 (open).

AUGUST

Aug. 1-6. Sumner County Fair, Gallatin, Tenn. Guernseys will be judged Aug. 3 (jr. & open).

Aug. 2. Connecticut State Guernsey Show, Goshen, Conn. Guernseys will be judged Aug. 2 (jr. & open) by Walter Clark.

Aug. 3. Vermont Guernsey Parish Show, University of Vermont, Burlington.

Aug. 5-9. Weld County Fair, Greeley, Colo. Guernseys will be judged Aug. 6 (jr.) and Aug. 8 (open) by Les Ferreira.

Aug. 5-14. Great Mississippi Valley Fair, Davenport, Iowa. Guernseys will be judged Aug. 6 (jr.) and Aug. 8 (open).

Aug. 5-14. Ionia Free Fair, Ionia, Mich. Guernseys will be judged Aug. 9 (jr.) and Aug. 10 (open).

Aug. 5-14. Ozark Empire Fair, Springfield, Mo. Guernseys will be judged Aug. 6 (jr.) by Roger Marcoot and Aug. 8 (open) by Frank Sivesind.

Aug. 8-13. Hagerstown Inter-State Fair and Exposition, Hagerstown, Md. Guernseys will be judged Aug. 9 (open) and Aug. 13 (jr.).

Aug. 8-20. San Joaquin County Fair, Stockton, Calif. Guernseys will be judged Aug. 11 (FFA) Aug. 16 (4-H) and Aug. 18 (open) by Ralph Grossi.

Aug. 10. Massachusetts State Guernsey Show, Spencer, Mass. Guernseys will be judged by William Etgen (jr. & open).

Aug. 11. Addison County Guernsey Show, Addison, Vermont.

Aug. 11-21. Illinois State Fair, Springfield, Ill. Guernseys will be judged Aug. 14-15 (jr.) by Harold Kaeser and Aug. 16 (open) by Lewis Porter.

Aug. 11-21. Wisconsin State Fair, Milwaukee, Wis. Guernseys will be judged Aug. 13 (jr.) by Bernard Pralle and Aug. 18 (open) by Dr. M. L. Weldy.

Aug. 13-20. Yellowstone Exhibition, Billings, Mont.

Aug. 15-19. Sooner State Dairy Show, Enid, Okla. Guernseys will be judged Aug. 19 (jr. & open).

Aug. 15-20. North Central Kansas Free Fair, Belleville, Kans. Guernseys will be judged Aug. 18 (jr. & open).

Aug. 15-20. Washington County Agricultural Fair, Washington, Pa. Guernseys will be judged Aug. 16 (jr. & open) by Billy Jo Heath.

Aug. 16-20. Northwest Washington Fair, Guernseys will be judged Aug. 18.

Aug. 16-21. Upper Peninsula State Fair, Escanaba, Mich. Guernseys will be judged Aug. 17-18 (jr. & open) by Irvin Myers.

Aug. 16-28. Ohio State Fair, Columbus, Ohio. Guernseys will be judged Aug. 25 (jr.) by Ted Renner and Aug. 27 (open) by John Housley.

Aug. 17-Sept. 5. Canadian National Exhibition, Toronto, Ontario. Guernseys will be judged Aug. 31 (jr. & open) by John Kudelka.

Aug. 18-28. Kentucky State Fair, Louisville, Ky. Guernseys will be judged Aug. 17 (jr.) by John L. Morris and Aug. 19 (open) by Audrey Wagner.

Aug. 18-28. Central Canada Exhibition, Ottawa, Ontario. Guernseys will be judged Aug. 21 by William Henhoeffer.

Aug. 18-28. Indiana State Fair, Indianapolis, Ind. Guernseys will be judged Aug. 25 (jr.) by James Fish and Aug. 26 (open) by Robert Sommers.

Aug. 18-28. Iowa State Fair, Des Moines, Iowa. Guernseys will be judged Aug. 25 (jr.) by Larry Tande and Aug. 26 (open) by Gary Estes.

Aug. 19-28. Missouri State Fair, Sedalia, Mo. Guernseys will be judged Aug. 19 (jr.) and Aug. 21 (open).

Aug. 19-Sept. 6. California State Fair, Sacramento, Calif. Guernseys will be judged Aug. 21 (4-H) by Doug Maddox, Aug. 27 (FFA) by Tom Nunes and Sept. 3 (open) by Homer Morris.

Aug. 20-27. State Fair of West Virginia, Lewisburg, W. Va. Guernseys will be judged Aug. 22 (jr.) and Aug. 24 (open) by John L. Morris.

Aug. 20-Sept. 5. Pacific National Exhibition, Vancouver, B.C., Canada. Guernseys will be judged Aug. 22 (jr. & open) by Ray Orisio.

Aug. 21-27. Washington County Fair, Greenwich, N.Y. Guernseys will be judged Aug. 24 (jr.) and Aug. 26 (open).

Aug. 22-27. Montgomery County Fair, Gaithersburg, Md. Guernseys will be judged Aug. 25 (open) by William H. Hill, Jr. and Aug. 26 (jr.) by Robert Morris.

Aug. 22-27. Wyoming State Fair, Douglas, Wyo. Guernseys will be judged Aug. 23, (jr.); and Aug. 24 (open) by A. Wendell Fuhriman.

Aug. 23-27. Payette County Fair, New Plymouth, Idaho. Guernseys will be judged Aug. 24 (jr.); and Aug. 25 (open) by Ed Fiez.

Aug. 23-28. Dutchess County Fair, Rhinebeck, N. Y. Guernseys will be judged Aug. 23 (4-H); and Aug. 25 (open) by Donald Bay.

Aug. 25. Michigan 4-H Guernsey Show, East Lansing.

Aug. 25-Sept. 5. Minnesota State Fair, St. Paul, Minn. Guernseys will be judged Aug. 30 (open) by Ray Brisco; and Sept. 2 (jr.)

Aug. 26-Sept. 5. Michigan State Fair, Detroit, Mich. Guernseys will be judged Aug. 27 (jr.) by James Plog and Sept. 2 (open) by Dale Kirklin.

Aug. 27-Sept. 3. Western Idaho Fair, Boise, Idaho. Guernsey will be judged Aug. 29 (jr.); and Sept. 2 (open) by G. Joe Lyon.

Aug. 27-Sept. 5. Colorado State Fair, Pueblo, Colo. Guernseys will be judged Sept. 2 (jr.); and Sept. 4 (open) by Ben Friedrichs.

Aug. 27-Sept. 5. Oregon State Fair, Salem, Ore. Guernseys will be judged Sept. 4 (open) by Ed Fiez.

Aug. 28-Sept. 6. Maryland State Fair, Timonium, Md. Guernseys will be judged Sept. 6 (open) by Charles N. McLaughlin.

Aug. 29-Sept. 2. Atlantic Rural Exposition, Richmond, Va. Guernseys will be judged Aug. 30 (jr.) and Sept. 1 (open).

Aug. 30-Sept. 5. New York State Fair, Syracuse, N. Y. Guernseys will be judged Aug. 31 (jr.) and Sept. 2 (open) by John L. Morris.

Aug. 31-Sept. 5. Central Wisconsin State Fair, Marshfield, Wis. Guernseys will be judged Sept. 1 (jr.) and Sept. 3 (open) by Duane Hegna.

Aug. 31-Sept. 5. South Dakota State Fair, Huron, S. Dak. Guernseys will be judged by Russell J. Wirt.

SEPTEMBER

Sept. 1-5. Columbia County Fair, Chatham, N. Y. Guernseys will be judged Sept. 2 (jr.) and Sept. 3 (open) by Hilton Boynton.

Sept. 2-5. Lancaster Fair, Lancaster, N. H. Guernseys will be judged Sept. 2 (jr. & open).

Sept. 2-11. Nebraska State Fair, Lincoln, Nebr. Guernseys will be judged Sept. 2 (jr.) by John W. McKitrick and Sept. 3 (open) by Bob Griggs.

Sept. 3-10. Vermont State Fair, Rutland, Vt. Guernseys will be judged Sept. 5 (jr.); and Sept. 9 (open) by Stewart Gibson.

Sept. 5-10. Eastern Idaho State Fair, Blackfoot, Idaho. Guernseys will be judged Sept. 7 (jr. & open) by Robert E. Strickler.

Sept. 8-18. Utah State Fair, Salt Lake City, Utah. Guernseys will be judged Sept. 10 (jr.) by Glen Brown and Bob Ropeleto and Sept. 13 (open) by Scott Hodgson.

Sept. 9-17. Tennessee Valley A & I Fair, Knoxville, Tenn. Guernseys will be judged Sept. 15 (jr.) by Charles D. Griffin and Sept. 17 (open) by W. H. McGee.

Sept. 9-17. York Inter-State Fair, York, Pa. Guernseys will be judged Sept. 14 (jr. & open).

Sept. 10-15. Wayne County Fair, Wooster, Ohio. Guernseys will be judged Sept. 10.

Sept. 10-17. Saginaw Fair, Saginaw, Mich. Guernseys will be judged Sept. 11 (jr.) and Sept. 13 (open).

Sept. 10-18. Kansas State Fair, Hutchinson, Kans. Guernseys will be judged Sept. 16 by Homer Morris.

Sept. 14-25. Eastern States Exposition, West Springfield, Mass. Guernseys will be judged Sept. 16 (jr. & open) by James Fish and Sept. 23 (4-H) by John W. McKitrick.

Sept. 14-25. New Mexico State Fair, Albuquerque, N. Mex. Guernseys will be judged Sept. 21 (open) and Sept. 23 (jr.) by Dawson C. Jordon.

Sept. 16-25. Tennessee State Fair, Nashville, Tenn. Guernseys will be judged Sept. 21 (jr.); and Sept. 22 (open) by Ballard Bennett.

Sept. 16-25. Western Washington Fair, Puyallup, Wash. Guernseys will be judged Sept. 19 (open) by James Pappas and Sept. 24 (FFA) by Jay Lancaster.

Sept. 16-Oct. 2. Los Angeles County Fair, Pomona, Calif. Guernseys will be judged Sept. 16 (FFA) and Sept. 17 (4-H) by Ray Orisio and Sept. 27 (open) by G. Joe Lyon.

Sept. 20-24. The Great Frederick Fair, Frederick, Md. Guernseys will be judged Sept. 21 (open) by William Powel III; and Sept. 22 (jr.).

Sept. 22-Oct. 1. Kern County Fair, Bakersfield, Calif. Guernseys will be judged Sept. 28 (jr. & open) by Jack Pearson.

Sept. 23-Oct. 1. Arkansas-Oklahoma Livestock Exposition and District Free Fair, Fort Smith, Ark. Guernseys will be judged Sept. 26 (jr.) and Sept. 27 (open).

Sept. 23-Oct. 1. Ak-Sar-Ben Livestock Exposition and Rodeo, Omaha, Nebr. Guernseys will be judged Sept. 24 (jr.).

Sept. 23-Oct. 1. Mid-South Fair, Memphis, Tenn. Guernseys will be judged Sept. 26 (jr.) by John L. Morris and Sept. 27 (open) by Hilton Boynton.

Sept. 23-Oct. 2. State Fair of Oklahoma, Oklahoma City, Okla. Guernseys will be judged Sept. 24 (jr.) by Fred Foreman and Sept. 29 (open) by J. Doug Fellers.

Sept. 24-Oct. 2. National Dairy Cattle Congress, Waterloo, Iowa. Guernseys will be judged Sept. 24 (jr.) by Larry Madren and Sept. 26 (open) by William W. Wunder.

Sept. 26-30. Pennsylvania All-American Dairy Show, Harrisburg, Pa. Guernseys will be judged Sept. 26 (jr.) by Ronald Buffington and Sept. 28 (open) by John W. McKitrick.

Sept. 30-Oct. 8. Dixie Classic Fair, Winston-Salem, N. C. Guernseys will be judged Oct. 3 by John L. Morris.

Sept. 30-Oct. 9. Tulsa State Fair, Tulsa, Okla. Guernseys will be judged Oct. 2 (jr.) and Oct. 4 (open).

OCTOBER

Oct. 1-9. Central Washington Fair and Rodeo, Yakima, Wash.

Oct. 4-9. Heart O' Texas Fair, Waco, Texas. Guernseys will be judged Oct. 7 (jr.).

Oct. 4-16. Fresno Fair (National Guernsey Show), Fresno, Calif. Guernseys will be judged Oct. 13 (jr.) and Oct. 13-14 (open) by Lee Housley.

Oct. 5-9. World Dairy Expo (National Guernsey Show), Madison, Wis. Guernseys will be judged Oct. 6 (jr.) and Oct. 6-7 (open) by Merton B. Sowerby and consultant, Kenneth Winters.

Oct. 6-15. Alabama State Fair, Birmingham, Ala. Guernseys will be judged Oct. 10 (jr. & open) by Garland M. Bastin.

Oct. 10-15. Piedmont Interstate Fair, Spartanburg, S.C. Guernseys will be judged Oct. 11 (jr.).

Oct. 13-16. Pan-American Livestock Exposition (State Fair of Texas), Dallas, Texas. Guernseys will be judged Oct. 15 (open) by Richard Keene; and Oct. 16 (jr.).

Oct.14-22. North Carolina State Fair, Raleigh, N. C. Guernseys will be judged Oct. 21 (open) by Lewis Porter; and Oct. 22 (jr.).

Oct. 14-22. South Carolina State Fair, Columbia, S. C. Guernseys will be judged Oct. 14 (jr.) and Oct. 15 (open) by C. F. Foreman.

Oct. 15-22. Pacific International Livestock Exposition, Portland, Ore. Guernseys will be judged Oct. 19 (open) by Lewis Porter.

Oct. 21-30. Louisiana State Fair, Shreveport, La. Guernseys will be judged Oct. 24 (jr.) by J. N. Maddux and Oct. 27 (open) by William McGee.

Oct. 21-Nov. 6. State Fair of Arizona, Phoenix, Ariz. Guernseys will be judged Oct. 22 (jr.); and Oct. 30 (open) by John W. McKitrick.

(Please turn to page 16)

YELLOW CREEK
DORAMOST

+588 P.D. Milk
+$62

Combines
"Darimost" & "Dora"

$4.00
per unit

9G084 Yellow Creek DORAMOST
USDA 5/77 RIP 13% RPT 83%
Pred. Diff. ('74) +$62 +588M -.02% +26F

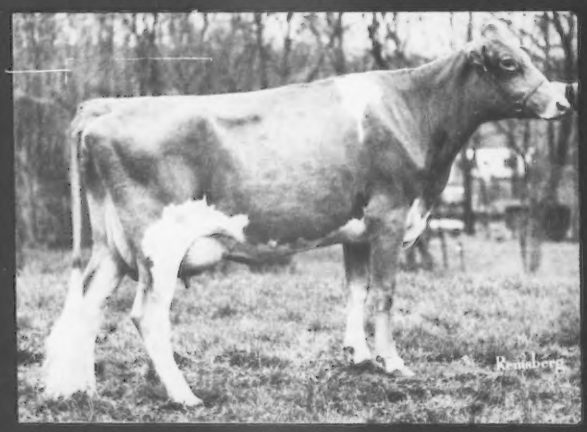

9G084 Doramost Dtr.
Eber Dora Calla, VG(86)
2-6 305d 12,890M 4.3% 555F

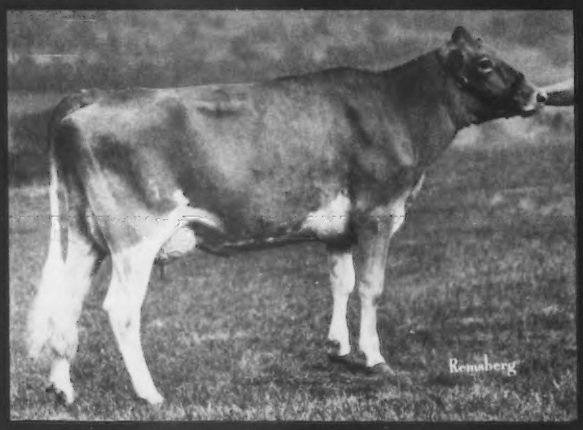

9G084 Doramost Dtr.
LeRoydale Farms Cay, VG(86)
2-3 305d 10,557M 5.1% 546F

DORAMOST combines "Darimost" and "Dora," two of the breed's greatest.

DORAMOST's dam, Noble D Dora, EX, 2X, was the first Guernsey cow to produce 100,000 pounds of milk before she was eight years old. She is the only Guernsey with six consecutive 20,000 lbs. milk records.

DORAMOST daughters are sharp and dairy with sufficient strength to sustain high production. They are above average in stature with strong toplines and well-attached udders.

Add DORAMOST's strong pedigree, high production, and good udders to your breeding program. Contact your Sire Power Representative today.

DORAMOST semen is currently available through the Sire Power member co-ops, NEBA, Md, ABC, and W. Va. ABC. He is also available from a technician in your area. If your AI representative doesn't have Sire Power semen available, ask him to contact us at R.D. 2, Tunkhannock, Pa., or phone 717–836-3168.

Sire Power
INC.

MEMBER COOPERATIVES
Northeastern Breeders Association
Maryland Artificial Breeding Cooperative, Inc.
West Virginia Artificial Breeders Cooperative, Inc.

R.D. 2, Tunkhannock, Pa. 18657 Phone 717–836-3168 or
Box 555, Frederick, Md. 21701 Phone 301–898-9101

Come SHOW and GROW with us!

NORTH AMERICAN
LIVESTOCK EXPOSITION

Five Dairy Shows and 3 Sales!
The Guernsey Show!
$200,000 in Premiums!
Junior Show for all Breeds!
The best facilities anywhere!
Eleven Beef Shows and 11 Sales!
Steer Show and Feeder Calf Show!
Commercial Exhibits and Quarter Horse Show!

fourth annual
November 5-19, 1977
Kentucky
Fair and Exposition Center
Louisville, Kentucky

Please send me a 1977 Premium Catalog.

Name _____

Address _____

City _____ State _____ Zip _____

Clip and mail to: Harold Workman, Manager
North American Livestock Expo
725 Capital Plaza Tower
Frankfort, Kentucky 40601

Catalogs will be mailed after July 15, 1977.

It's the show stockmen
keep coming back to!
Make plans now to attend!

The Total Schedule For The 3rd World Guernsey Conference

September 24 to October 7, 1977 — including the dates for the:

- *100th Annual Meeting, The American Guernsey Cattle Club*
- *7th Annual National Heifer Sale; and The Guernsey Sale*
- *The National Guernsey Show, Madison, Wis.*

WILL BE FOUND ON PAGES 361, 362 & 363 OF THIS ISSUE

NOVEMBER

Nov. 8-18. Farm Fair '77, Edmonton, Alberta, Canada. Guernseys will be judged Nov. 16 (jr.); and Nov. 17 (open) by Jim Clark.

Nov. 11-19. Royal Agricultural Winter Fair, Toronto, Ontario, Canada. Guernseys will be judged Nov. 16 (open) by Stan Marshall.

JANUARY

Jan. 9-13, 1978. Pennsylvania Farm Show, Harrisburg, Pa. Guernseys will be judged Jan. 9 (jr. & open) by Harold Kaeser.

Jan. 25-Feb. 5. Southwestern Exposition and Fat Stock Show, Fort Worth, Texas. Guernseys will be judged Feb. 4 (jr. & open).

AUGUST'S Lucky Registration Number is

2731222

A Guernsey will be registered with the above number sometime next month. The recorded owner of that animal will receive a coupon good for 3 FREE registrations anytime within one year from the recording date.

Keep your registrations current and try for the Lucky Number.

Last month's winner was:
B. F. Rutherford, Jr.
Bristol, Tennessee

CLASSIFICATION SCHEDULES FOR 1977, 1978 and 1979

In order to prepare pre-printed worksheets, applications listing animals to be classified must be submitted to The American Guernsey Cattle Club 30 days before an area schedule begins to guarantee a place in the schedule. Applications may be obtained from your field representative or by writing The American Guernsey Cattle Club.

Area	1977	1978	1979
Indiana		Spring	Fall
Kansas, Nebraska, Missouri		Spring	Fall
Arizona, California, New Mexico		Fall	None
Eastern Oregon, Washington, Idaho, Montana, Wyoming		Fall	None
Colorado, Utah, Nevada		Fall	None
Western Pennsylvania		Fall	None
Eastern New York, New England		None	Spring
Kentucky, Tennessee	July 22-30	None	Spring
Western Washington, Oregon, Humbolt Co., California	Aug. 8-22	None	Spring
*WISCONSIN	Oct. 10-29	None	Spring
Florida, Georgia, South Carolina, Mississippi, Alabama	Nov. 7-19	None	Spring
Western, Central, Northern New York	Dec. 5-16	None	Spring
Maryland, Virginia, North Carolina, Eastern Tennessee, Eastern West Virginia	None	Spring	Fall
Ohio, West Virginia	None	Spring	Fall
Illinois, Indiana	None	Spring	Fall
Kansas, Nebraska, Missouri, Arkansas, Oklahoma, Texas, Louisiana	None	Spring	Fall
Michigan	None	Spring	Fall
Eastern Pennsylvania, Delaware, New Jersey	None	Spring	Fall
Iowa, Minnesota, North Dakota, South Dakota	None	Spring	Fall

***Applications for this schedule must be received in The American Guernsey Cattle Club, Peterborough, N.H. not later than September 10, 1977.**

California Guernsey Cattle Club

California Guernsey Queen, Laurie Kessler, Galt, mingles with the Bay Meadow Guernseys owned by Arnold, Betty, Walter and John Kessler.

1977 Directory

California Guernsey Breeders

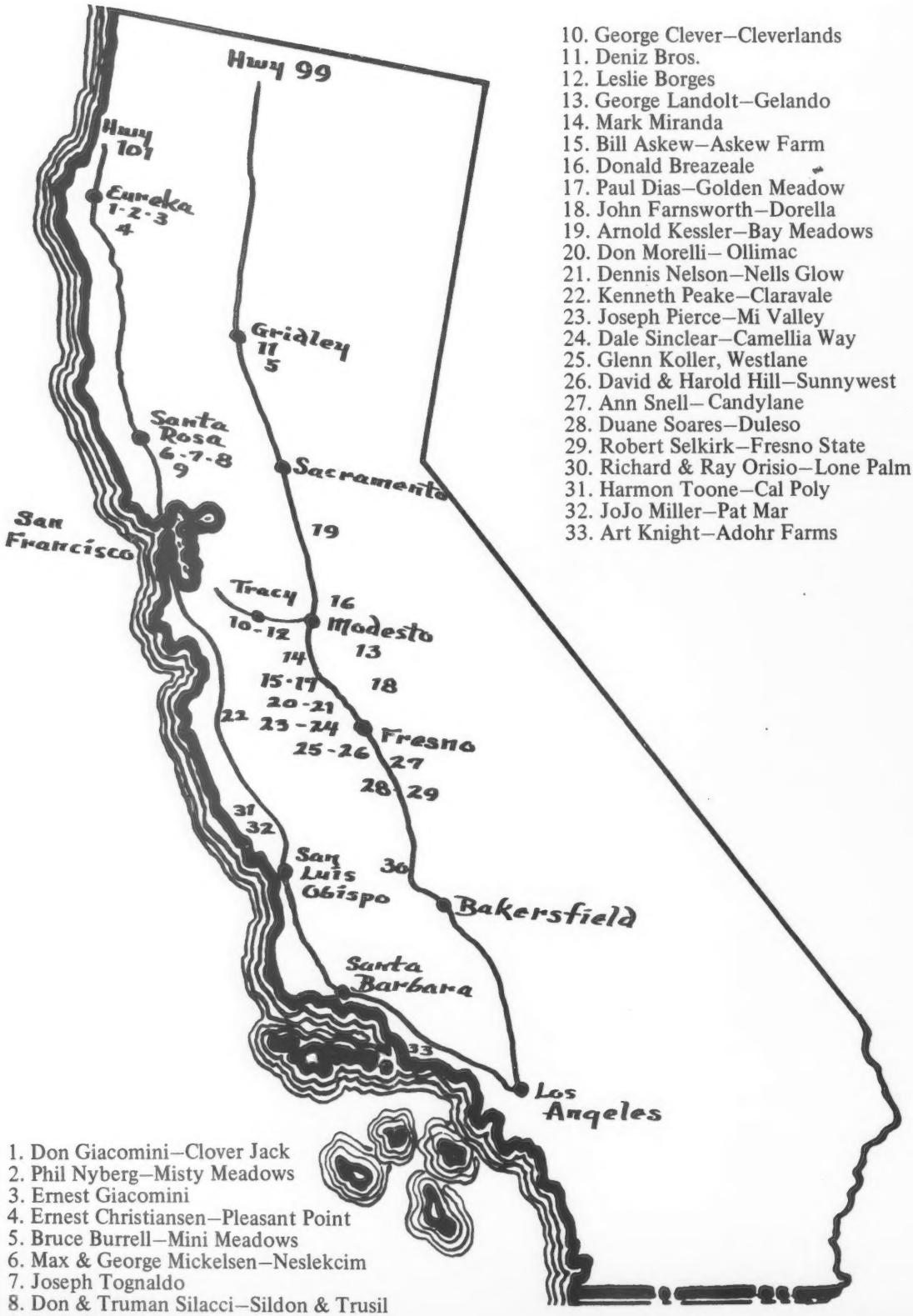

1. Don Giacomini–Clover Jack
2. Phil Nyberg–Misty Meadows
3. Ernest Giacomini
4. Ernest Christiansen–Pleasant Point
5. Bruce Burrell–Mini Meadows
6. Max & George Mickelsen–Neslekcim
7. Joseph Tognaldo
8. Don & Truman Silacci–Sildon & Trusil
9. D. J. Carinalli, Jr.
10. George Clever–Cleverlands
11. Deniz Bros.
12. Leslie Borges
13. George Landolt–Gelando
14. Mark Miranda
15. Bill Askew–Askew Farm
16. Donald Breazeale
17. Paul Dias–Golden Meadow
18. John Farnsworth–Dorella
19. Arnold Kessler–Bay Meadows
20. Don Morelli– Ollimac
21. Dennis Nelson–Nells Glow
22. Kenneth Peake–Claravale
23. Joseph Pierce–Mi Valley
24. Dale Sinclear–Camellia Way
25. Glenn Koller, Westlane
26. David & Harold Hill–Sunnywest
27. Ann Snell– Candylane
28. Duane Soares–Duleso
29. Robert Selkirk–Fresno State
30. Richard & Ray Orisio–Lone Palm
31. Harmon Toone–Cal Poly
32. JoJo Miller–Pat Mar
33. Art Knight–Adohr Farms

Membership Directory

OFFICERS

President
Ray Orisio, Tulare

Vice-President
Dennis Nelson, Hilmar

Secretary-Treasurer
Dale Sinclear, Ceres

DIRECTORS

George Clever, 26524 Hwy 33, Tracy 95376
Donald Giacomini, R.F.D., Box 56, Ferndale 95536
Arnold Kessler, 10326 Walnut Ave., Galt 95632
Dennis Nelson, 19468 Williams Ave., Hilmar 95324
Ray Orisio, 2505 Ave. 199, Tulare 93274
Donald Silacci, 6235 Lakeville Hwy., Petaluma 94952
Dale Sinclear, 837 W. Monte Vista Ave., Ceres 95307
Duane Soares, 255 No. Grantland, Fresno 93706
Harmon Toone, Cal Poly, San Luis Obispo 93401

Members

District 1

Boyd Farm Co. (Robert C. Thompson), 5383 Sawtelle Ave., Yuba City 95991
Brown, James C., 1285 Henry Road, Napa 94558
Brownlie, J. P., P.O. Box 133, Sutter Creek 95685

Carinalli, Jr., D. J., 4988 Gravenstein Hwy., Sebastopol 95472
Carrillo, Robert, 3225 Bloomfield Rd., Sebastopol 95472
Chapin, Adrian, R.F.D., Box 346, Ferndale 95536
Chico State College (Ed DeGraff), Chico 95926

Deniz, Frank, P.O. Box 155, Gridley 95948
Deniz, John, P.O. Box 155, Gridley 95948
Deniz, Tony, P.O. Box 155, Gridley 95948
Enos, A. C., R.F.D., Box 228, Ferndale 95536
Enos, Bill, R.F.D., Box 228, Ferndale 95536
Ferriera, Alex, R. 2, Box 2559, Newcastle 95658

Giacomini, Donald F., R.F.D., Box 56, Ferndale 95536
Giacomini, Ernest, R.F.D., Box 9, Ferndale 95536

Hansen, Glenn, 3420 Guerneville Rd., Santa Rosa 95401
Hughes, Donald D., 345 King Road, Petaluma 94952
Hunt, Ivan, R. 1, Box 1181, Lincoln 95648
Kessler, W. Arnold, 10326 Walnut Ave., Galt 95632
Kessler, Walter, R. 1, Box 504, Galt 95632

Larsen, Howard A., P.O. Box 218, Ferndale 95536

Maclusi, Vernon, P.O. Box 307, Rio Linda 95673
Mendes, Joe, R.F.D., Box 330, Ferndale 95536
Mickelsen, George, 2400 Pepper Road, Petaluma 94952
Mickelsen, Max, 2400 Pepper Road, Petaluma 94952
Miller, Anita, 738 W. 5th St., Chico 95926

Niles, Arthur D., R.F.D., Box 457, Loleta 95551
Nicewonger, Jack, P.O. Box 1158, Chico 95926
Nyberg, Phil, R. 1, Box 521, Fortuna 95540

Orr, Clifford R., 5300 Pressley Road, Santa Rosa 95404
Orr, Darlene, 5300 Pressley Road, Santa Rosa 95404
Orr, George F., 5030 Sonoma Mt. Road, Santa Rosa 95404

Silacci, Donald, 6235 Lakeville Hwy 7, Petaluma 94952
Silacci, Truman, 6155 Lakeville Hwy. 7, Petaluma 94952
Snell, Ann Mickelsen, 4174 W. Muscat, Fresno 93706
Stowe, Marvin, R. 1, Box 618, Gridley 95948

Tognalda & Sons, J., 460 San Antonio Road, Petaluma 94952

Vargas, Joseph, R. 1, Box 551, Lincoln 95648
Vincent, John, 738 W. 5th St., Chico 95926
Vincent, L. E., 738 W. 5th St., Chico 95926

Wilson, Woodrow W., R. 1, Box 125, Gerber 96035

District 2

Andresen, J. C., 10601 W. Whitesbridge Ave., Fresno 93706
Askew, Bill, 5980 Tegner Road, Hilmar 95324

Askew, M. J., 22899 Crane Ave., Hilmar 95324

Beeks, Gerard, W., 2649 W. Maine, Crows Landing 95313
Boos, Walter D., 4706 So. Pederson Ave., Reedley 93654
Borges, Leslie, P.O. Box 56, Banta 95304
Breazeale, Don R., 4131 Calif. Ave., Modesto 95351

Clever, George H., 26524 So. Hwy. 33, Tracy 95376
Clever, Stuart R., P.O. Box 691, Tracy 95376
Crivelli, Jr., Charles, 1305 Claus Road, Modesto 95351

Farnsworth, John W., R. 1, Box 260, Le Grand 95333
Fresno State College (Robert Selkirk), Fresno 93706

Genetics, Inc., P.O. Box 134, Hughson 95326

Hill, Harold, 4488 West Harlan, Riverdale 93656
Hofman, Steve, 348 E. Monte Vista Ave., Ceres 95307

Koller, Glenn T., 5411 W. Calif. Ave., Fresno 93706
Koller, T. P., 5303 W. Calif. Ave., Fresno 93706
Krum, Leroy, 600 No. Hayes Ave., Fresno 93705

Lewis, John, 10000 Warnerville Road, Oakdale 95361

Marchy, Carl, P.O. Box 334, Chualar 93925
McCart, Desiree M., 1057 Marcussen Dr., Menlo Park 94025
Morelli, Don, 6401 Taylor Road, Denair 95316

Nelson, Dennis, 19468 Walbams Ave., Hilmar 95324

Peake, Kenneth, 18170 Bicknell Road, Los Gatos 95030
Peterson, Larry, 20815 Bloss Ave., Hilmar 95324
Peterson, Paul E., P.O. Box 332, Hilmar 95324

Pierce, Joseph S., 19254 E. August Ave., Hilmar 95324
Rocha, Tony, 23243 E. Lone Tree Road, Escalon 95320
Sinclear, Dale, 837 W. Monte Vista Ave., Ceres 95307

Soares, Duane, 7415 Calif. (W), Fresno 93706

Ziegler, Walter, 3307 So. Blaker Road, Turlock 95380

District 3

Adamson, Merritt H., 401 Wilshire Blvd., Suite 210, Santa Monica 90401

California Polytechnic College (Harmon Toone), San Luis Obispo 93401

Dallas, Rhoda May, 3702 Willow Crest Ave., No. Hollywood 91604
Dickson, Robert S., 4408 Wible Road, Bakersfield 93301

Knight, C. R., P.O. Box 6546, Bakersfield 93306
Knight, T. A., P.O. Box 88, Camarillo 93010

Meadow Gold Farm, R. 3, Box 405, Bakersfield 93307

Neville, Sylvia R. A., 22322 Pacific Coast Hwy., Malibu 90265

Orisio, Amelia, 2608 Ave. 199, Tulare 93274

Palla, Livio, R. 3, Box 517, Bakersfield 93307

Smith, James A., R. 3, Box 268, San Luis Obispo 93401

Toone, Harmon, California Polytechnic College, San Luis Obispo 93401

The California Guernsey Cattle Club

In 1914, a small group of about 14 men with utmost courage and foresight met in Sacramento, during fair week, and made plans to organize the Guernsey breeders in the state. With the purpose of advancing the Guernsey breed; to cooperate with The American Guernsey Cattle Club and to assist its members. A few weeks later a constitution was presented and accepted by the Guernsey breeders present and they elected William H. Saylor the first president.

In 1915, President Fisher, in discussing a possible "View Herd" to be assembled at the Exposition in San Francisco, spoke these prophetic words, "Westward the course of Empire takes its way." The first breeder listed by The American Guernsey Cattle Club was Henry Pierce, San Francisco, and research shows that prior to 1914, four breeders from the state belonged to The American Guernsey Cattle Club and in that same year cows were imported from both Guernsey and Alderney.

Breed promotion was the general interest of the Club, and in 1930, C.W. Robinson and W.W. Fitzpatrick attended a meeting and laid the groundwork for a milk promotion program. There was very little activity in the next few years, but in 1945 the officers of the association met, incorporated the Club and presented a new constitution which was accepted. The first meeting of this new California corporation was held in Modesto and the following were elected: George W. Emde, president; C.R. Knight, vice-president, and Warren S. Tillson, secretary-treasurer.

Two years later the Board of Directors met and hired Arthur W. Telfer as the first field secretary. At the same time the Club signed a contract with Golden Guernsey, Inc., Peterborough, N.H., to act as agent in marketing Guernsey milk under the trademark, GOLDEN GUERNSEY.

The Club's presidents to date include George W. Emde, Henry Krum, Carl T. Allen, Ray Gambonini, Wayne Stowers, T.A. Knight, Alex Ferreira, Joe McCandless, C.R. Knight, Donald Giacomini, Max Mickelsen, Joseph Pierce and Ray Orisio. Four field secretaries have served the Club during this period: Arthur W. Telfer, Frank A. Loughary, Michael Freedman and W.D. Moffat.

1976 California State Sale . . . HIGH SALE FOR THE YEAR
23 Head Sold for $49,325 – An Average of $2,144.56

1976–Junior and Open All-Americans and Reserve All-Americans . . . 5
1976–Class Leaders made during the year . . . 12

FUTURE . . . WESTERN GUERNSEY SIRES – 100% California Participation
FIRST WESTERN NATIONAL SALE – Oct. 14 – FRESNO

INDEX TO CALIFORNIA ADVERTISERS

American Breeders Service–Wis. . . . . .III Cover
American Syndicate, The C–22
Askew Farms C–19

Bay Meadow Farm C–20, C–21

California Polytechnic State University C–5
Camellia Way Farm C–24
Candylane Guernseys C–17
Carnation Genetics C–25
Cleverlands C–10, C–12, C–13
Clover Jack Guernseys. C–14, C–15

Fresno Fair C–23

Gelando Guernseys C–26
Golden Meadow Dairy C–16

Lone Palm Guernseys C–6, C–7, C–8

Mi Valley Dairy C–10, C–11
Mini Meadows C–17

Nells Glow Farm . . . . . C–10, IV Cover
Neslekcim Guernsey Farm C–16

Pat Mar Ranch C–22

Sildon Farm C–24
Sunnywest Dairy C–18

Tri-State Breeders Cooperative C–9
Trusil Farm C–24

Westlane Farm C–23

Another Cal Poly Excellent

Joins The Centennial Parade

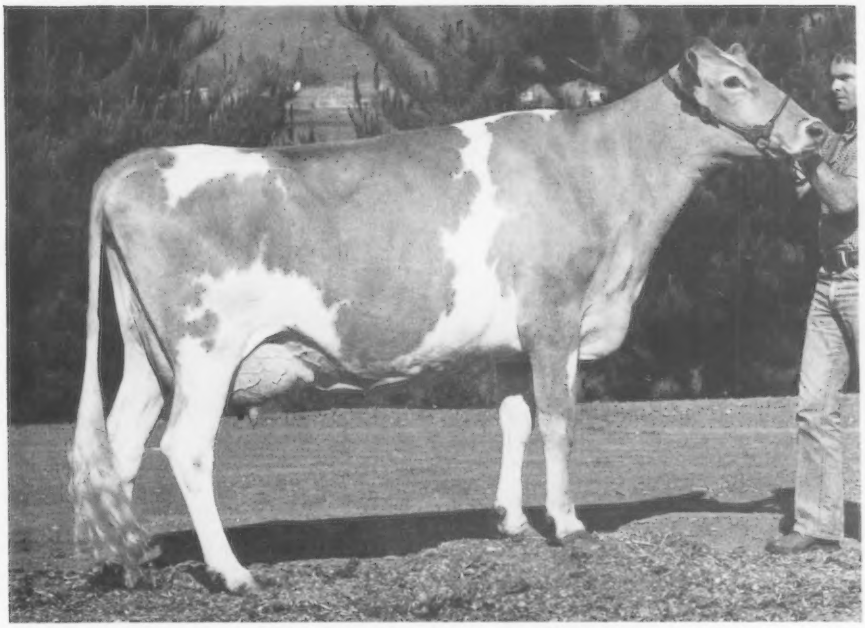

Poly Dari Myrtess – Excellent
14000–654–2y-10m–DHIR–305–2x

It is a pleasure for Cal Poly—now celebrating its Diamond Jubilee year—to congratulate The American Guernsey Cattle Club on its 100 year anniversary.

The outstanding young Excellent cow shown above represents some 40 years of breeding at Cal Poly through her maternal line. She and other fine Guernseys like her have helped educate many dairy students here.

California Polytechnic State University
San Luis Obispo, California

CALIFORNIA GUERNSEYS

For Real California Value in Dairying – Contact These Advertisers or
Mrs. Peggy Orsio, Administrative Sec.
California Guernsey Cattle Club
2608 Ave. 199, Tulare, Calif. 93274 – Tel: 209–686-0883

We salute The American Guernsey Cattle Club in its Centennial year. With the breeding tools available today, we believe the breed has the potential to be commercially competitive in the industry. We are featuring ten cows that we plan to develop our breeding program around. The ten cows' top records average over 24,000 lbs. of milk.

"Judy Jean"

Cleverlands Nances Judy Jean (E–92)
16030–601–2-02DHIR–293–2x
*21810–931–3-02DHIR–365–2x
*31990–*1288–4-05DHIR–365–2x
29271–1241–5-08DHIR–305–2x in progress
USDA 5/76: +1309M, +34F, 43% Rpt.

Due in September to "Top Hornet"
USDA 1/77–Pred. Diff. +1285M, +341F, 88% Rpt.

"Mil"

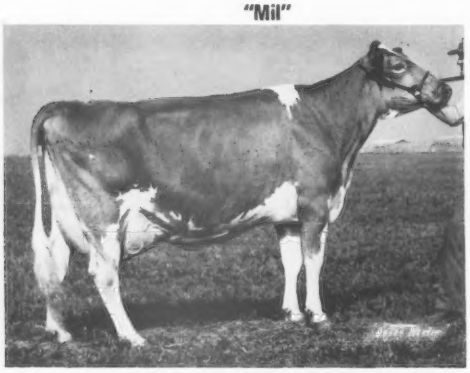

Myown T Hornets Mil (E–92)
*24530–*1189–3-09DHIR–365–2x
19736–777–4-11DHIR–229–2x, in progress
USDA 1/77: +1364M, +50F, 40% Rpt.

Due in January to "Banner"
USDA 1/77–Pred. Diff. +1161M, +38F, 86% Rpt.

"Alice"

Cleverlands Darimost Alice (E–93)
15210–562–3-00DHIR–299–2x
17310–756–4-00DHIR–305–2x
22070–1047–5-02DHIR–305–2x
USDA 8/76: +409M, +20F, 43% Rpt.

"Alice" is a cow we have admired for some time, and recently purchased from Western Glow.
Due in July to "Corporal"
USDA 1/77–Pred. Diff. +705M, +20F, 98% Rpt.

1976 Production: 15339M, 697F, 136 DHIR Records, ME

Lone Palm
GUERNSEYS
Guernseys with a Future
George and Amelia Orisio
Richard and Ray Orisio
Phone (209) 686-357 or 686-0883
2608 Ave. 199
Tulare, California 93274

For Real California Value in Dairying — Contact These Advertisers or
Mrs. Peggy Orisio, Administrative Sec.
California Guernsey Cattle Club
2608 Ave. 199, Tulare, Calif. 93274 — Tel: 209–686-0883

"Nanette"

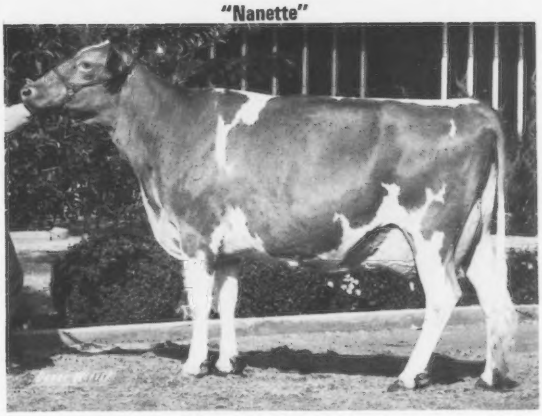

Due in May to "Top Hornet"
USDA 1/77 – Pred. Diff. +1285M, +34F, 88% Rpt.

Lone Palm Champion Nanette (E–90)
*18310–*919–2-07DHIR–305–2x
*21240–879–3-11DHIR–305–2x
*22210–966–4-11DHIR–305–2x
USDA 1/77: +690M, +30F, 43% Rpt.

"Bonnie Bea"

Due in May to "Eldorado"
USDA 1/77 – Pred. Diff. +799M, +35F, 98% Rpt.

Lone Palm Fortunes Bonnie Bea (E–90)
*21490–*912–1-11DHIR–365–2x
*20690–896–3-03DHIR–305–2x
USDA 1/77: +826M, +23F, 35% Rpt.

"Janie"

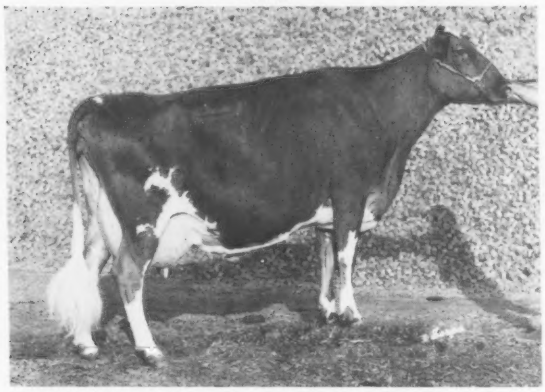

Will be bred to "Top Command"
USDA 1/77 – Pred. Diff. +564M, -2F, 99% Rpt.

Beatrice Ferndale Janie (E–91)
20140–829–5-01DHIR–305–2x
21420–1001–6-05DHIR–365–2x
21340–1031–7-09DHIR–305–2x
USDA 1/77: +1133M, +51F, 33% Rpt.

1977 Classification:
8E — 49VG — 14D

CALIFORNIA GUERNSEYS

For Real California Value in Dairying – Contact These Advertisers or
Mrs. Peggy Orsio, Administrative Sec.
California Guernsey Cattle Club
2608 Ave. 199, Tulare, Calif. 93274 – Tel: 209–686-0883

CALIFORNIA GUERNSEYS

"Olivia"

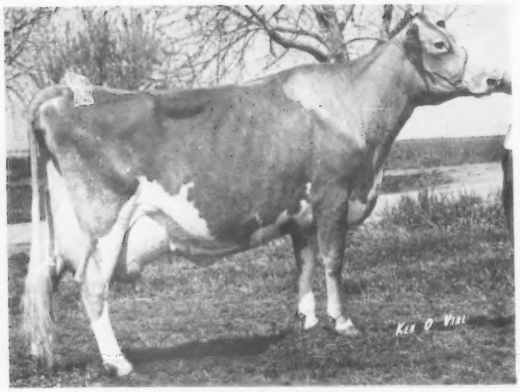

Lone Palm Prince Olivia (VG)
17500–794–2-06DHIR–305–2x
*23520–*1015–3-06DHIR–305–2x
USDA 1/77: +823M, +36F, 40% Rpt.

Due in January to **"Banner"**
USDA 1/77 – Pred. Diff. +1161M, +38F, 86% Rpt.

"Nana"

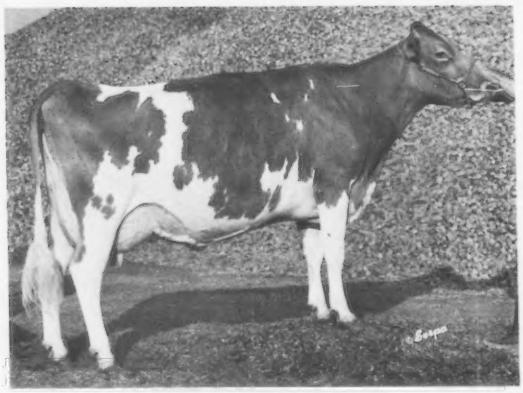

Lone Palm C Nana (VG)
*13320–*677–1-10DHIR–305–2x
*16010–*875–2-10DHIR–365–2x
*22560–*1155–4-06DHIR–365–2x
20810–1026–6-03DHIR–305–2x
USDA 1/77: +621M, +41F, 44% Rpt.
Due in January to **"Fabian"**
USDA 1/77 – Pred. Diff. +1100M +46F, 60% Rpt.

"Roanan"

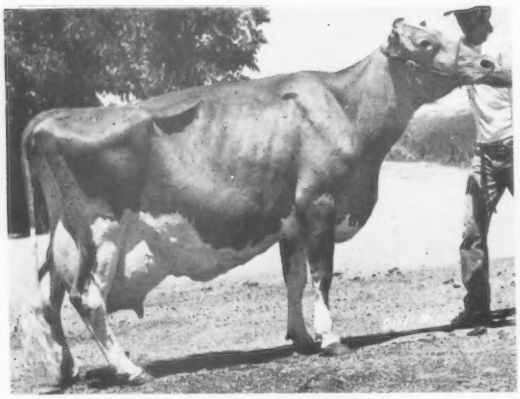

Golden Crown Rivals Roanan (VG)
18140–829–3-07DHIR–305–2x
17320–733–5-01DHIR–305–2x
19880–843–6-07DHIR–365–2x
20600–864–7-09DHIR–305–2x
*27680–1166–8-08DHIR–305–2x
25840–1101–9-08DHIR–365–2x
USDA 1/77: +1468M, +58F, 37% Rpt.

Will be bred to **"Banner"**
USDA 1/77 – Pred. Diff. +1161M, +38F, 86% Rpt.

"Ethalita"

Cleverlands Success Ethalita (VG)
16280–609–2-02DHIR–305–2x
*22600–903–3-01DHIR–365–2x
USDA 1/77: +667M, +7F, 40% Rpt.
Due in July to **"Eldorado"**
USDA 1/77 – Pred. Diff. +799M, +35F, 98% Rpt.

Lone Palm
GUERNSEYS
Guernseys with a Future

George and Amelia Orisio
Richard and Ray Orisio
Phone (209) 686-357 or 686-0883
2608 Ave. 199
Tulare, California 93274

More Class Leaders Completed Than Any Other Herd For The Third Consecutive Year

For Real California Value in Dairying – Contact These Advertisers or
Mrs. Peggy Orsio, Administrative Sec.
California Guernsey Cattle Club
2608 Ave. 199, Tulare, Calif. 93274 – Tel: 209–686-0883

"Palm" . . . A Real Outcross In The Breed

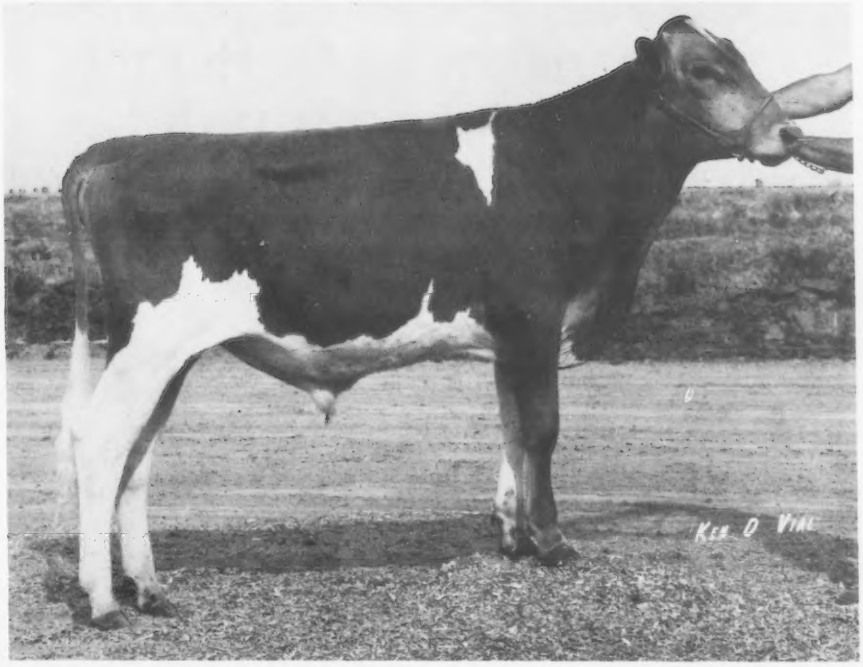

"Palm" has a pedigree packed with breeding power! He's sired by "Banker," a high milk bull known to sire good udders. His cow family shows a tremendous deep body and open rib with the will to milk.

"Palm's" dam, **"Roanan"** is a consistently high producer with a USDA Cow Index of +1468. She has a VG–85 maternal sister that has 15180M, 727F at 3-5. Their dam is VG–85.5 with 15560M, 659F, 6-08DHIR – 305 – 2x. **"Palm's"** maternal sister is just fresh and looks great.

Be part of **"Palm's"** outstanding heritage! Call your Tri-State representative today.

14G0179 Lone PALM B Rocket

Sire: Brownie Farm Banker, SS
USDA 10/74–PD +960M, +43F, 54% Rpt.

Dam: Golden Crown Rivals Roanan (VG–86.5)
Gold Star Dam, 1974
3-07DHIR–18140–4.6%–829–305
5-01DHI–20245–4.3%–868–365
6-07DHIR–19880–4.2%–843–365
7-09DHIR–20600–4.2%–864–305
8-08DHIR–*27680–4.2%–1166–365
9-09DHI–25840–4.2%–1101–365

COW INDEX 1/77–5 records 20691M, 895F – +1468M, +58F, 37% rpt.

Sire: Beatrice Rival Lafayette
USDA Summary 1/76–35% rpt., Pred. Diff. +1060M, +46F, 23 daughters, 3 herds.

His Maternal Sister

Lone Palm T H Ruann
Fresh – milked 80 lbs. first test

His Dam

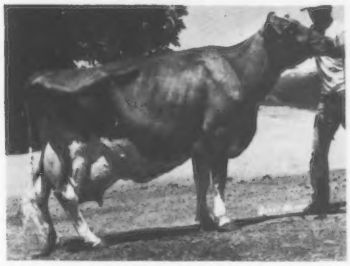

Golden Crown Rivals Roanan (VG–86.5)
8-08DHIR–*27680–4.2%–1166–365
(Pictured at 10 years of age)

TRI-STATE BREEDERS COOPERATIVE
Baraboo, Wisconsin
Ph (608) 356-8357
Known By The Sires We Keep

Lone Palm
GUERNSEYS
Guernseys with a Future
George and Amelia Orisio
Richard and Ray Orisio
Phone (209) 686-357 or 686-0883
2608 Ave. 199
Tulare, California 93274

NELLS GLOW GUERNSEYS
Dennis and Jeanie Nelson
Phone 209–632-6237
19468 Williams Ave.
Hilmar, California 95324

CALIFORNIA GUERNSEYS

For Real California Value in Dairying – Contact These Advertisers or
Mrs. Peggy Orisio, Administrative Sec.
California Guernsey Cattle Club
2608 Ave. 199, Tulare, Calif. 93274 – Tel: 209–686-0883

CALIFORNIA GUERNSEYS

Production and Longevity

Cleverlands Ja Da Hornet
Born June 22, 1975

Sire: **Clovelly Top Hornet,** USDA 1/77–178 daughters, 88 herds, PD +1285M, +34F, 88% Rpt., 49 classified average 86.1

Dam: **Cleverlands Pablos Ja Da (VG–87.5)**
15690 649 9-02DHIR 305 2x
Lifetime to date: 156,309M, 7,162F

Dam's Sire: **Cleverlands Chicona Pablo** USDA 5/74–114 daughters, 6 herds, average 12041 lbs. milk, 564 lbs. fat, Pred. Diff. +111 lbs. milk, +15 lbs. fat, 46% rpt., 108 classified average 83.3

Cleverlands Mr. California
Born February 10, 1975

Sire: **Western Glow Wistar Premier**
In Select Sires Young Sire Program

Dam: **Cleverlands Dispatchs Colleen (VG–88)**

12420	536	2-06DHIR	305	2x
10950	470	3-07DHIR	273	2x
11930	550	4-06DHIR	287	2x
13420	552	5-05DHIR	280	2x
15100	661	6-05DHIR	305	2x
16720	646	7-06DHIR	305	2x
16490	655	8-06DHIR	305	2x
17490	705	9-07DHIR	305	2x

Lifetime to date: 129,490M, 5,475F

Dam's Dam: **Cleverlands Pablos Coquette (VG–86)**
14470 591 9-05DHIR 305 2x
Lifetime – 101,261M, 4,559F

Semen Available — —
For Information Contact Dennis Nelson

George H. Clever
Cleverlands
26254 So. Hwy. 33
Tracy, CA 95376
Phone (209) 835-4100

Dennis Nelson
Nells Glow Farm
19468 Williams Ave.
Hilmar, CA 95324
Phone (209) 632-6237

Joe Pierce
Mi Valley Dairy
19254 E. August Ave.
Hilmar, CA 95324
Phone (209) 634-8820

For Real California Value in Dairying – Contact These Advertisers or
Mrs. Peggy Orisio, Administrative Sec.
California Guernsey Cattle Club
2608 Ave. 199, Tulare, Calif. 93274 – Tel: 209–686-0883

Highest Herd For MILK Production In Merced County For All Colored Breeds, 1976

274 COWS AVERAGED 13176 LBS. MILK, 589 LBS FAT, ACTUAL

April 1 was the beginning of the 11th year at Mi Valley Dairy. We are proud of our cows and their accomplishments.

LISTED ARE SOME OF OUR TOP COWS

They are all Mi Valley bred (except Cynthia) and all are still producing in our herd.

ACTUAL DHIA RECORDS

NAME OF ANIMAL	AGE	MILK	FAT	DAYS	RELATIVE VALUE OVER HERDMATES MILK	FAT
Honeymaid	2-01	14132	669	305–2x	+2989	+185
Bonnie	2-07	17332	787	365–2x	+3210	+155
Bopeep	2-05	16145	805	365–2x	+2058	+155
Betsy	3-10	18242	755	305–2x	+5775	+200
Ollie	4-08	16616	716	305–2x	+2816	+119
Lenore	4-08	19280	899	365–2x	+3076	+170
Amanda	5-07	17521	836	305–2x	+5095	+270
Red	5-10	18294	765	305–2x	+4450	+146
Gail	6-00	17129	700	305–2x	+2870	+ 88
Miss	6-09	19127	1018	365–2x	+2966	+308
Cynthia	12-05	15734	741	365–2x	+ 517	+ 91

Lifetime production, 3,605 days, 157,618 lbs. milk, 7,293 lbs. fat, still milking, due in October at 13 years of age.

All of these cows classified Very Good, except the three 2-year-olds and they are not yet classified

Mi Valley Dairy

Joe & Teresa Pierce and Daughters
19254 August Avenue
Hilmar, California 95324

Paul & Marie Barnes
4 miles south of Turlock
Phone 209–634-8820

CALIFORNIA GUERNSEYS

For Real California Value in Dairying – Contact These Advertisers or
Mrs. Peggy Orisio, Administrative Sec.
California Guernsey Cattle Club
2608 Ave. 199, Tulare, Calif. 93274 – Tel: 209–686-0883

CALIFORNIA GUERNSEYS

OUR 39th ANNIVERSARY

And this is how it all started . . .

The five little Clever children drank so much milk that their parents decided to buy a cow. They read the dairy books and found that Guernsey milk, because of its high percentage of non-fat milk solids and its generous amounts of carotene and vitamin A, would be best for the children. So, at the 1938 California Guernsey Classic they bought a bred heifer, Loma Ricas Sweetheart. She had a heifer calf and the next year she had another; in fact, her first four calves were heifers. The children's father was milking two cows, then three. There were quantities of milk, butter, cottage cheese and even homemade Cheddar. When another heifer freshened there was a can of milk every day for the condensery. The father decided that if he bought a few more cows he could hire a man to milk them – the Clevers were in the dairy business. If "Sweetheart" had had bull calves it would never have happened. Drat that Sweetheart!

CLEVERLANDS' BRED NATIONAL CLASS LEADERS

23 COWS – 32 RECORDS – 30 CLASS LEADERS FOR MILK – 2 CLASS LEADERS FOR FAT – 4 COWS WITH 2 CLASS LEADING RECORDS – 25 MADE BY US – 7 MADE BY RAY ORISIO (Those completed by Ray are so indicated)

NAME OF CLASS LEADER	MILK	FAT	AGE	DAYS	MADE BY
Cleverlands A Ordway Emmalyn	*17910	672	2-07DHIR	305–2x	
Cleverlands Butter Amanda	*22920	777	5-04DHIR	305–2x	
Cleverlands Champs Sugar	*17030	588	2-04DHIR	305–2x	
	*19680	700	3-04DHIR	305–2x	
Cleverlands Champs Zoettibel	*18750	665	3-03DHIR	304–2x	
Cleverlands Darimost Berta Bea	*20380	851	3-03DHIR	305–2x	Orisio
	*22290	*1039	4-04DHIR	305–2x	
Cleverlands Darimost Desiree	*18970	703	2-02DHIR	305–2x	
Cleverlands Darimost Judy	*17690	675	2-08DHIR	304–2x	
Cleverlands Darimost Zoetta A	*17150	584	2-02DHIR	296–2x	
Cleverlands Directors Zoette	*22460	684	5-03DHIR	305–2x	
Cleverlands Eldorados Ruby	*17710	733	3-01DHIR	297–2x	
Cleverlands Enterprise Minerva	*18510	673	2-05DHIR	296–2x	
3 Class Leading Records	*20470	734	3-05DHIR	305–2x	
	*21240	827	4-08DHIR	305–2x	
Cleverlands Generals Irabel	*16280	748	2-03HIR	365–2x	
Cleverlands Heros Romilda Ann	*17690	634	2-05DHIR	305–2x	
	*20620	736	4-06DHIR	305–2x	
Cleverlands Nances Judy Jean	*21810	931	3-02DHIR	365–2x	Orisio
	*31990	*1288	4-05DHIR	365–2x	
Cleverlands Nances Topacio	*16610	642	2-02DHIR	305–2x	
Cleverlands Optimist Lilah	*22640	777	3-10DHIR	305–2x	
Cleverlands Orpheus Amity	*16800	681	2-06DHIR	305–2x	
Cleverlands Success Ethalita	*22600	903	3-01DHIR	365–2x	Orisio
Cleverlands V Fame Desiree	*17055	724	2-00HIR	365–2x	
Cleverlands Zenith Amazon	*14190	580	1-11DHIR	305–2x	
Cleverlands Zenith Bebe	*14260	549	1-08DHIR	304–2x	
Cleverlands Zenith Primavera	*17310	615	2-09DHIR	305–2x	
Cleverlands Zenith Zoe F	*19090	635	2-02DHIR	305–2x	
	*19880	724	3-05DHIR	305–2x	

F T BEDFORD – NYALA FARM TROPHY WON BY CLEVERLANDS

			ME–305–2x		ACTUAL		
NAME OF ANIMAL	MILK	FAT	MILK	FAT	AGE	DAYS	YEAR
Cleverlands Heros Romilda Ann	17690	634	21051	735	2-05DHIR	305–2x	1970
Cleverlands Zenith Zoe F	19090	635	23289	762	2-02DHIR	305–2x	1972
Cleverlands Darimost Desiree	18970	703	22764	836	2-02DHIR	305–2x	1973
Cleverlands Success Dora Ann	17530	738	21386	885	2-02DHIR	305–2x	1974

George and Louise Clever
Stuart and Diana Clever
Phone 209—835 - 4100

GOLDEN GUERNSEY

26524 S. Highway 33
Tracy, Calif. 95376

CLEVERLANDS

For Real California Value in Dairying – Contact These Advertisers or
Mrs. Peggy Orisio, Administrative Sec.
California Guernsey Cattle Club
2608 Ave. 199, Tulare, Calif. 93274 – Tel: 209–686-0883

GOLD STAR GUERNSEY BREEDER FOR THE 15th CONSECUTIVE YEAR

YEAR	NUMBER RECORDS	ME–305–2x MILK	FAT	RANK FOR MILK 125 or More Records
1971	327	14630	594	1st
1972	362	15357	626	1st
1973	312	15162	617	1st
1974	348	15187	621	1st
1975	364	14384	598	2nd
1976	253	14454	599	2nd

In 1967 – 10 Years Ago – **CLEVERLANDS GENERAL ELDORADO** – made GOLD STAR SIRE. At this time **"ELDORADO"** had the HIGHEST MILK SUMMARY EVER COMPUTED FOR A SIRE BY THE AMERICAN GUERNSEY CATTLE CLUB. **TODAY – April, 1977, he still ranks 12th among the Top 50 Active PD MILK BULLS. USDA Summary 1/77–2202 daughters, 492 herds, PD +799 MILK, +35 FAT, 98% Rpt.**

Another High PD MILK Bull Bred By Us

CLEVERLANDS ZENITH, USDA Summary 1/77–42 daughters, 7 herds average 15201 lbs. milk, 610 lbs. fat, PD +666 LBS. MILK, +16 LBS. FAT, 39% Rpt.

OWNED BY LONE PALM

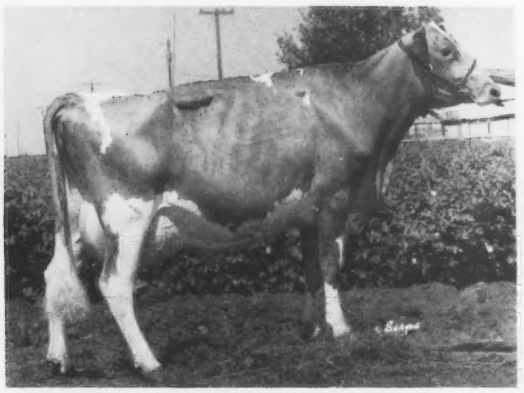

CLEVERLANDS NANCES JUDY JEAN (E–92)
NATIONAL CLASS LEADING 4-YEAR-OLD FOR MILK AND FAT
4-05DHIR–365–2x–*31990–*1288
On retest at 5-08DHIR, in 277 days she has 27278 lbs. milk, 1161 lbs. fat, in progress.
Her son 29G0808 LONE PALM T H JUPITER is at ABS.

OWNED BY WESTERN GLOW FARMS, INC.
Now Owned By Lone Palm

CLEVERLANDS DARIMOST ALICE (E–93.0)
3 lactations total 61,211 lbs. milk, 2,712 lbs. fat, 1,054days – 2x.
Herdmate Diff. +6968M, +344F.
24608–1195–5-02DHIR–365–2x
Her son, Western Glow T H Alstar, is in the Canadian Co-operative Young Sire Proving Program.

OWNED BY HIGH MEADOWS

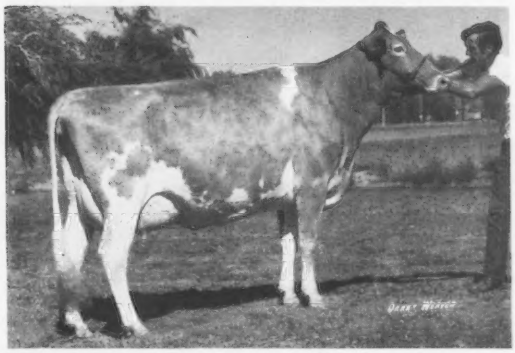

CLEVERLANDS DARIMOST CHRYSTAL
ALL-AMERICAN 3-YEAR-OLD, 1975
RESERVE ALL-AMERICAN 4-YEAR-OLD, 1976
16700–753–2-09DHIR–365–2x
Undefeated wherever shown in 1975. First 4-Year-Old, Senior and Grand Champion, N.Y. State Fair, 1976. Reserve Champion, National, Madison, 1976.

George and Louise Clever
Stuart and Diana Clever
Phone 209–835-4100

26524 S. Highway 33
Tracy, Calif. 95376

CLEVERLANDS

CALIFORNIA GUERNSEYS
For Real California Value in Dairying – Contact These Advertisers or
Mrs. Peggy Orsio, Administrative Sec.
California Guernsey Cattle Club
2608 Ave. 199, Tulare, Calif. 93274 – Tel: 209–686-0883

CALIFORNIA GUERNSEYS

BUILDING FOR

The past has been bright at Clover Jack Guernseys. Now in our 40th year, we're proud of our many recent accomplishments, which include:

* Receiving Gold Star Breeder recognition 9 of the last 10 years.
* 6 All-Americans and 5 Reserve All-Americans.
* Having more All-American nominations than any other herd for the last 3 consecutive years.
* Breeding 3 Class Leaders.
* Being named Premier Breeder & Exhibitor at the National Guernsey Show 4 times each.
* Selling the top bulls at public auction in 1974 and 1976, as well as the top of the 1975 National Convention Sale.

While we're proud of our past, we're most excited about the future as we strive for our endless goal of breeding higher producing Guernsey cows of outstanding type. We feel that the seven cows pictured here represent the best of those we've owned or bred through the years in production, type, and transmitting ability. They symbolize in a way which words cannot, the progress we have made and will work to continue.

Twice All-American – 20,000M

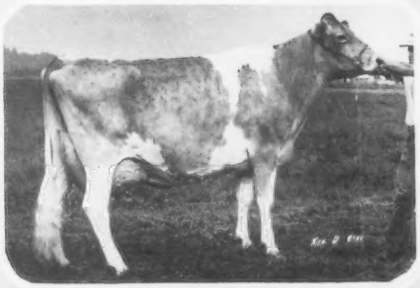

WILL O WEST DARI EDEANN (E–91.5)
All-American 4-Year-Old – 1974
All-American Aged Cow – 1976
20110–890–6-01DHIR–365–2x

The best combination of type and production we've ever had at Clover Jack. The influence of **"Edeann"** will carry on with her 4 daughters, and through the use of her "Top Hornet" son, **Clover Jack Top Empire,** at $5,000 the top bull at public auction in 1976, now at Noba Inc., Tiffin, Ohio.

Dam and Daughter ⟷ Both Class Leaders

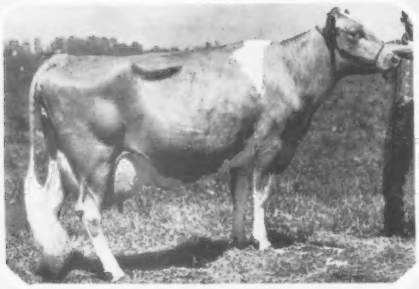

CLOVER JACK BILLYS ZELDA (VG–85.5)
GOLD STAR DAM
*18990–767–2-01DHIR–365–2x
21410–844–6-09DHIR–365–2x
19580–806–8-02DHIR–305–2x
Lifetime: 132,710M – 5,261F – 2,572 days.
USDA Index: 10/74: +905M, +21F, 46% Rpt.

Her statistics tell the whole story! **"Zelda"** lives on through her **"Darimost"** son, **Clover Jack Dari Zoro,** at $5,100 the top bull at public auction in 1974 and available through A.B.S.

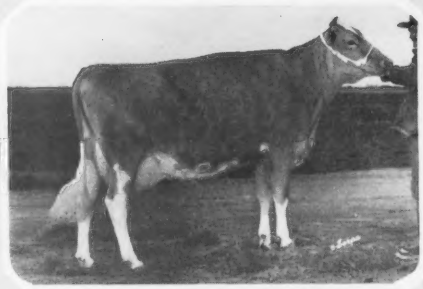

CLOVER JACK COPY ZOE (VG–88)
*22950–937–3-10DHIR–365–2x
4 lactations total: 79,950M – 3,421F

A daughter of **"Zelda"** and **Rosewood AM Copyright, "Zoe"** sold to Roetta Farms in the 1972 Pacific Northwest Spring Sale. She combined the best of her dam's production influence, and the power of **"Copyright."** Truly one of the finest cows we've bred.

CLOVER JACK GUERNSEYS

"In the Heart of the Redwood Empire"

Mrs. Peggy Orisio, Administrative Sec.
California Guernsey Cattle Club
2608 Ave. 199, Tulare, Calif. 93274 – Tel: 209–686-0883

THE FUTURE

EXCELLENT – From A Top Cow Family

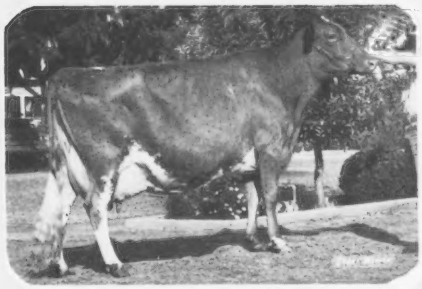

CLOVER JACK COPY CHRIS (E–91)
16430–680–6-05DHIR–365–2x
14770–594–5-03DHIR–305–2x

Another **"Copyright"** daughter, **"Chris"** was part of our 1975 A-A Best 3 Females and A-A Produce of Clover Jack Billy's Chita (Res. A-A twice before.) She's also shaping into quite a brood cow with 2 daughters: **Clover Jack C Cindy (VG–89)**, HM A-A 2-year-old in 1975, and **Clover Jack Dari Celia** who made 619F at 2-01. **"Cindy"** & **"Celia"** also made up the first prize Produce at the 1976 California State Fair.

All-American – A Great Transmitter

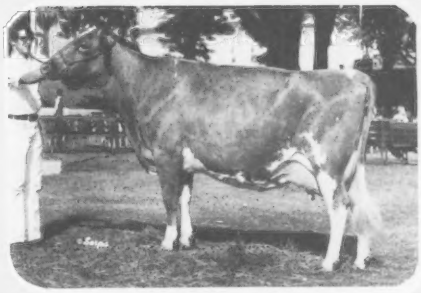

ROSEWOOD B SHIRLEY
All-American 2-Year-Old – 1972
HM All-American Produce – 1975
17300– 665–4-05DHIR–365–2x

The first All-American at Clover Jack, **"Shirley"** left her mark as a high producer, a show-ring great, and as a top brood cow. Her 2 daughters were both nominated for All-American as 2-year-olds. **Clover Jack Copy Sandy**, VG–87.5), was 2nd 2-year-old at the 1974 National, Puyallup. **Clover Jack C Shirlene** was A-A Jr. Yearling that same year, and in 1975 topped the National Convention Sale, was National Champion Uddered Cow, and HM A-A 2-Year-Old. **"Shirlene"** has a "Darimost" son currently being used in the herd.

National Grand Champion

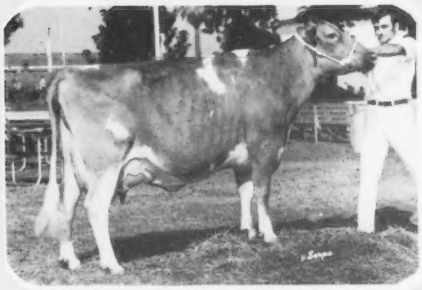

CLOVER JACK J.V. BELL (E–91)
1st Aged, Sr. & Gr. Ch., 1972 National, Puyallup
1st Aged, Res. Sr. & Res. Gr. Ch., 1973 National, Fresno
Hon. Mention All-American Aged Cow – 1973
13370–647–5-00DHIR–305–2x
14290–634–7-04DHIR–292–2x

"Bell" was sold to Ray Orisio, Lone Palm Farm, Tulare, California, and went on to score Excellent, twice top of her class, and go Grand and Reserve Grand at the National Show. A big, powerful cow with an outstanding udder and the will to work.

Brood Cow Supreme

CLOVER JACK H.Z. ROSIE (VG–88.5)
(Pictured at 12 years)
14090–639–7-00DHIR–305–2x
Lifetime: 135,720M – 5,854F

This daughter of **Hazelwood High Zenith**, one of our foundation sires of the 60's, left a tremendous influence in the herd. Currently 16 head, or almost 25% of the milking cows trace directly to her through maternal lines. She had two VG daughters that went over 100,000 lbs. milk, lifetime

CALIFORNIA GUERNSEYS

For Real California Value in Dairying – Contact These Advertisers or
Mrs. Peggy Orisio, Administrative Sec.
California Guernsey Cattle Club
2608 Ave. 199, Tulare, Calif. 93274 – Tel: 209–686-0863

Donald Giacomini Family

RFD Box 56
Ferndale, California 95536
Phone: (707) 786-4563

CALIFORNIA GUERNSEYS

FORTUNE" SEMEN IS AVAILABLE AT NESLEKCIM FARM

Special at $5.00 PER AMPULE (F. O. B.)

GRAIN MEADOW D FORTUNE, USDA Summary 1/77–717 daughters, 162 herds, average 11423 lbs. milk, 500 lbs. fat, ME, **PRED. DIFF. +516 LBS. MILK,** +10 lbs. fat, **94% Repeatability,** 238 classified average 83.8.

The Wheel of Fortune

Another MILK FLOW QUEEN
NESLEKCIM FORTUNES MILLY
17330–676–3-10DHIR–288–2x
ME–19063–716 in 1970

LONE PALM FORTUNES TRIM
*17970–784–2-03DHIR–305–2x
National Class Leader–9th for Milk

MYRTLEDALES FORTUNE HENNY
*22830–*1108–2-06DHIR–365–2x
National Class Leader – 1st Milk, 1st Fat

LONE PALM FORTUNES BONNIE BEA
*21490–*912–1-11DHIR–365–2x
National Class Leader–1st Milk, 2nd Fat
*20690–896–3-03DHIR–305–2x
National Class Leader–5th Milk
E–90 in 1977

NESLEKCIM FORTUNES DAISY
*27990–*911–3-10DHIR–305–2x
National Class Leader – 1st Milk, 6th Fat

FORTUNE—SIRE OF CLASS LEADERS

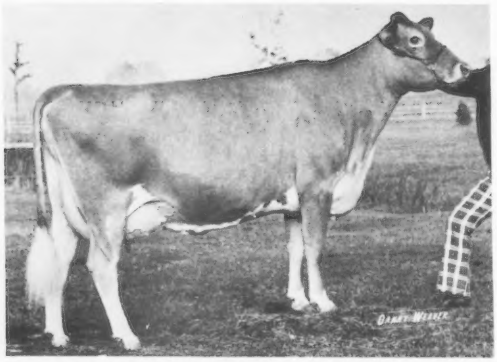

TWICE AN ALL-AMERICAN GOLD STAR DAM – MILK FLOW QUEEN – NATIONAL CLASS LEADER

NESLEKCIM FORTUNES FANCY
(E 3 TIMES)
All-American 3-Year-Old, 1971
All-American 4-Year-Old, 1972
13130–581–2-07DHIR–305–2x
17510–751–3-07DHIR–305–2x
*22290–*1068–4-08DHIR–305–2x

George Mickelsen & Family
2400 Pepper Road
Petaluma, California 94952
Tel. 707–762-4910

NESLEKCIM GUERNSEY FARM

9 miles west of Petaluma near Two Rock

For Real California Value in Dairying – Contact These Advertisers or
Mrs. Peggy Orsio, Administrative Sec.
California Guernsey Cattle Club
2608 Ave. 199, Tulare, Calif. 93274 – Tel: 209–686-0883

MINI MEADOWS AM MARLA

1976 Show Season . . .
1st 4-Year-Old at Chico Silver Dollar Fair, *Glenn County Fair, Tehama County Fair, *Butte County Fair.
2nd 4-Year-Old at Shasta County Fair, Los Angeles County Fair
*** Grand Champion**
"Marla" is due 8/7/77 to Olympic B Maverick

Other Bulls Being Used:
Lone Palm T H Jupiter
Clover Jack Dari Zoro
Lockshore W Fawn Star
Suneslope Prince Deacon

Mini Meadows

BRUCE BURRELL
Phone (916) 865-4626

ROUTE 2, BOX 161B
ORLAND, CALIFORNIA 95963

CANDYLANE GUERNSEYS — From A Strong Past Comes A Bright Future!

Candylane Guernseys started in 1972, but the breeding program began in 1956, with Ann's first Neslekcim Guernseys in her father's herd. **We believe in a balanced breeding program, combining production and type.**

PAST – **Two Cows Bred In The Past . . . NESLEKCIM FORTUNES CRYSTAL (E)**, 16700 – 612 – 6-04DHIR – 365 – 2x. First 4-Year-Old in open and Junior, Western National; Sr. and Gr. Ch., Western National, 1970. HM A-A 4-Year-Old, 1970. Sold to Walter Kessler, Cow Palace Sale of Stars. Member of "D Fortune" Breeders Get, nominated for A-A for 2 years. **NESLEKCIM LOREN LITTLE JANA**, 1/77–2 records, 17574M, 706F, Cow Index: +869M, +23F, 29% rpt.

PRESENT – **1976 DHIA Average** – 16 Head, 13461M, 632F, **1977 Classification** – 7 VG, 5 D, 1 A. Premier Breeder, Cow Palace, L.A. County Fair, 1976. Premier Exhibitor, Cow Palace, 1976. **Neslekcim Darimost Little Jana (VG)**, 4-09DHI, 12810M, 596F, 305 – 2x, actual. First in 8 of 12 shows in 1976. Winner of Arizona Farms Trophy, past 3 years, highest placing cow bred by exhibitor at L.A. Co. Fair. **Neslekcim Foresquires Hey**, 2-04DHI, 12990M, 539F, 305 – 2x, actual.

FUTURE – Founded on Neslekcim cows of the past and present + carefully selected additions.

Candylane Copy Heather (VG), 2-08, 13260M, 563F, 318days, actual. **"Heather"** was first place 2-Year-Old at the 1976 Cow Palace.

Clover Jack Dari Camie, 3-04DHI, 13400M, 561F, 285days, actual. Purchased from Don Giacomini in the 1976 Calif. State Sale. Due in May to "Top Hornet." "Camie" was first place 3-Year-Old at the 1976 Cow Palace.

Olympic View S Destiny, 5-08DHI, 13670M, 692F, 343days, actual. "Destiny" was first place Aged Cow at the 1976 Cow Palace.

The herd is now on TPE. We are breeding to Top Bulls: "D Fortune," "Top Jolly," "Dari Fayvor," and "May Rose Prince."

Watch for Candylane Guernseys in future California show results and DHIR production records.

WE CONGRATULATE THE AMERICAN GUERNSEY CATTLE CLUB ON THE PAST 100 YEARS AND WE'RE PROUD TO BE A PART OF THE NEXT 100.

Ann and Jack Snell
18177 Rd. 10½
Chowchilla, CA 93706
Phone (209) 665-2820

Visitors Always Welcome
Plan a visit to our new dairy soon.

Candylane Dairy Farm

35 miles northwest of Fresno from Hwy. 99, 12 miles west on Ave. 18½, left on Rd. 10½

CALIFORNIA GUERNSEYS

For Real California Value in Dairying – Contact These Advertisers or
Mrs. Peggy Oristo, Administrative Sec.
California Guernsey Cattle Club
2608 Ave. 199, Tulare, Calif. 93274 – Tel: 209–686-0883

Sunnywest Dairy

Our Appreciation

To BILL ASKEW, Askew Farms, 5980 Tegner Road, HILMAR, CALIFORNIA on the purchase of "JENNIE" in the 1976 California State Sale.

SUNNYWEST DARI LEADER JENNIE, born 7/24/74

Congratulations, Bill, on the great record "Jennie" is making –

9860 lbs. milk, 557 lbs. fat, 2 yrs.DHIA, 120 days, Projected at 21000 lbs. milk, 1100 lbs. fat. "Jennie" calved in January to the service of Welcome Fancy Money Maker.

Sire: Nances Leader of Maple Vue, (see sire of **"MARYANN"** below.)

Dam: Hillspride Dari Jill (VG–86 new score) 11560 – 526 – 2-04DHI – 330 – 2x, 13520 – 626 – 3-04DHI – 305 – 2x.

Sire: Western Glow Darimost, AI Gold Star Sire

Dam: Hillspride Kings Jennie (VG) 11020 – 526 – 3-08DHI – 305 – 2x, 11300 – 540 – 4-07DHI – 305 – 2x. USDA 10/74–6 records average 10173 lbs. milk, 473 lbs. fat, ME, **COW INDEX: +502M, +22F, 45% rpt.**

A Paternal Sister To "Jennie"

SUNNYWEST NANCES L MARYANN, born 4/19/75

Bred to Schwinghamer Farm Quantity

SHE IS SELLING IN THE WESTERN NATIONAL SALE, FRESNO, CALIFORNIA, OCTOBER 14, 1977

"MARYANN" is sired by **Nances Leader of Maple Vue,** USDA Summary 1/77 – 114 daughters, 43 herds, **Pred. Diff. +918 lbs. milk,** +15 lbs. fat, 77% rpt., 37 classified average 83.9

"MARYANN" is out of **Hillspride El Toros Maryann (D–80.5)**

AGE	DAYS	MILK	%	FAT
2-01	311	11590	4.7	541
3-02	357	12160	4.4	544
4-04	306	14530	3.9	570
5-03	288	15180	3.9	596
6-02	65	398	3.3	131, in progress

Our Herd Is On DHIA

18 head average 12181 lbs. milk, 4.35%, 530 lbs. fat, actual.

HERD CLASSIFIED FOR THE 10TH TIME IN 1977

13 HEAD – 7 VERY GOOD – 5 DESIRABLE

HERD IS ON TPE – The first 5 cows to finish DHIR records in 1977 averaged 11858 lbs. milk, 4.4%, 516 lbs. fat.

A Homebred Herd Sire –

HARPAIN NANCE VALIANT, Born November 29, 1969. **Sire: Norgerts Royal Nance,** AI Gold Star Sire. **Dam: Neslekcim Oberlands Julianne,** 8630 – 460 – Sr2DHIR – 275 – 2x, a daughter of Grain Meadow V. Oberland out of a daughter of Mickelsen Elinor Hornet, a double grandson of Walnut Creek Eleanor, 16230 – 730 – 5HIR – 365 – 2x, *15461 – 722 – 7HIR – 305C – 2x, Class Leader for milk when made, 16287 – 781 – 9DHI – 305 – 2x. **2 daughters classified in 1977 – 1 Very Good – the other Desirable**

WE ALSO BREED TO TOP AI SIRES

PLAN TO VISIT OUR HERD – **STOCK OCCASIONALLY FOR SALE**

SUNNYWEST DAIRY

1 mile west, 1 mile north of Riverdale

Tel. 867-3810

Harold F. Hill
David H. Hill
4488 W. Harlan
Riverdale, California 93656

For Real California Value in Dairying – Contact These Advertisers or
Mrs. Peggy Orisio, Administrative Sec.
California Guernsey Cattle Club
2608 Ave. 199, Tulare, Calif. 93274 – Tel: 209–686-0883

Recent Additions To Our Herd

FROM THE HEART OF THE "CECILIA" FAMILY

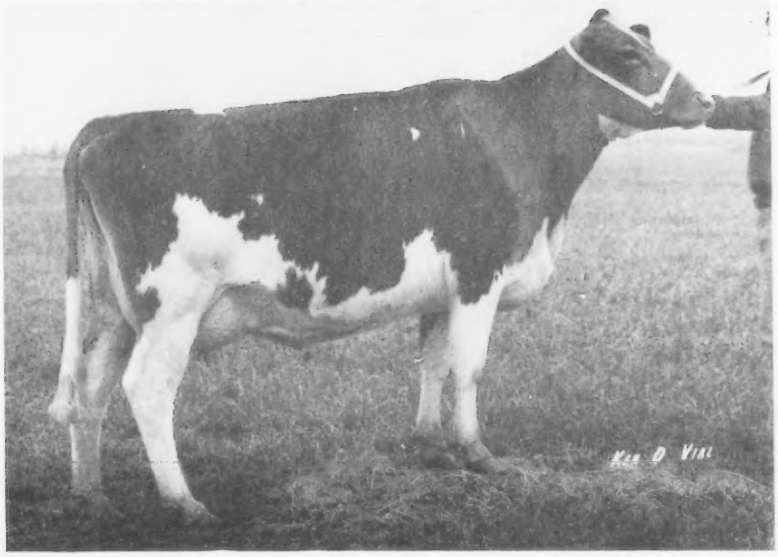

FRANCHESTER OLEANDER CECILY, born 11/25/73

On test 2-08DHIR, 285 days, 13340 lbs. milk, 817 lbs. fat, in progress. Projected at 14500 lbs. milk, 850 lbs. fat in 305 days. Owned jointly with Chester Williams, Wern Farms, Waukesha, WI.

Sire: Wye Heights Prince Oleander

Sire: Lyrene May Rose Prince, AI Gold Star Sire

Dam: Franchester Maestros Cecila (VG–87.0)
7 lactations, 84,140M, 3,943F, 2,305 days
14520–709–7-11DHIR–305–2x

Next Dam: Henslee Farms Lady Cecila (E–91.0)
7 lactations, 98,838M, 4,300F, 2,384 days; 17703 – 745 – 7-11HIR – 365 – 2x
Sold in the Henslee Dispersal for $11,100 in 1959

Third Dam: Glengeran Leaders Cecilia (E Twice) GOLD STAR DAM
16450–754–7yrs–305–2x
2 summarized sons, one an AI GOLD STAR SIRE
7 tested daughters, 2 were class leaders – **1 Excellent – 5 Very Good – 1 Desirable**

Two More Outstanding Cows In Our Herd

A "NANCE LEADER" OUT OF A "DARIMOST"

Sunnywest Dari Leader Jennie

On test 2-07DHIR, 120 days, 9860 lbs. milk, 557 lbs. fat, in progress. Projected at 21,000 lbs. milk, 1100 lbs. fat. M.E.

Sire: Nances Leader of Maple Vue

Dam: Hillspride Dari Jill (VG)
13520–626–3-04DHI–305–2x

Cleverlands Financier Pearl

On test, 3-10DHIR, 163 days, 10725 lbs. milk, 532 lbs. fat, in progress. Projected at 18000 lbs. milk, 860 lbs. fat. M.E.

Sire: Western Glow Dari Financier

Dam: Cleverlands Darimost Perl Nomi (VG–86) Gold Star, 1974
USDA 1/77–5 records average 19056 lbs. milk, 698 lbs. fat, **COW INDEX:** +721M, +22F, 45% rpt.
18500–692–3-02DHIR–305–2x
17140–696–4-06DHIR–294–2x
18750–724–5-02DHIR–305–2x
19160–673–6-03DHIR–305–2x

William M. Askew
5980 Tegner Road
Hilmar, California 95324
Phone (209) 632-5886

ASKEW FARMS

And HERE WE HAVE

ASKEW

Guernseys

1952 — 25 Years of Registered Guernseys — 1977

When we first started in August, 1952, we had about 50 Guernsey Milk Cows. April test found 202 cows in the herd. **We have continually supported the breed. We have had 65 cows with Lifetime Records over 100,000 lbs. milk. We have had 26 Excellent cows.**

A Top Brood Cow

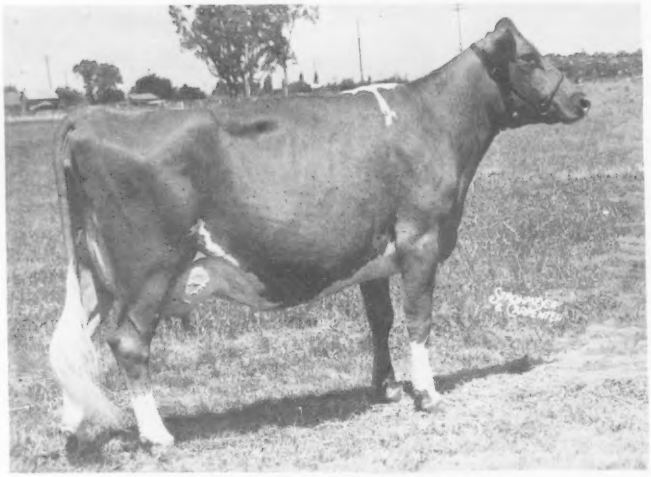

Bay Meadow Dukes Honeymaid (VG)
Lifetime 12 lactations 139,216 lbs. milk, 6,518 lbs. fat in 3,890 days

2 Excellent Daughters

Bay Meadow Billys Honeysuckle (E)
14530–684–3-06DHIR–305–2x
Dam of –
Bay Meadow Daylos Honey Boy
Owned by Robert Qualls, Caruther, CA
Bay Meadow Dukes Highmark
Born 2/24/74. **A Junior Herd Sire by Lyrene Prince Duke** (His Analysis 5–6)
Bay Meadow Hornets Howard
Born 9/15/76. Sire: Clovelly Top Hornet.
"HOWARD" IS FOR SALE (His Analysis 1-6–5)
Bay Meadow Prince Honeybloom (VG)
She is dam of **Bay Meadow Princess Honeybud,** born 4/10/75.

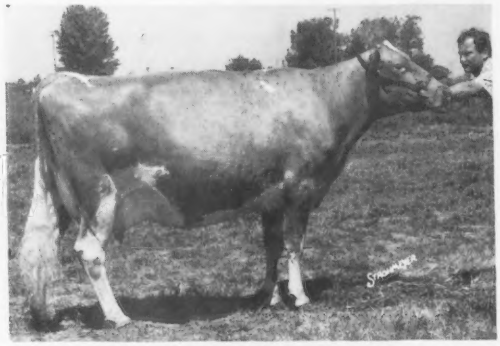

Bay Meadow Billys Helena (E)
17300–751–5-05DHIR–365–2x
Dam of –
Bay Meadow Helenas Hoss, USDA Summary 1/76–57 daughters, 5 herds, 11993 – 544, Pred. Diff. +282 lbs. milk, +7 lbs. fat, 43% rpt., 15 classified average 83.1.
Bay Meadow Hanks Helen (VG)
15900–604–5-08DHIR–365–2x
Bay Meadow Hanks Helena (VG)
12410–625–2-04DHIR–365–2x

"Honeymaid" - a legend in her time

BAY MEADOW FARM

Drop In And Visit, We Love To Talk Guernseys

Arnold, Walt, John
Laura and Betty Kessler

Phone (209) 745-1222

10326 Walnut Avenue
Galt, California 95632

For Real California Value in Dairying – Contact These Advertisers or
Mrs. Peggy Orsio, Administrative Sec.
California Guernsey Cattle Club
2608 Ave. 199, Tulare, Calif. 93274 – Tel: 209–686-0883

The "Honeymaid" Family Legend Continues

Great-Great-Granddaughter of "Honeymaid"

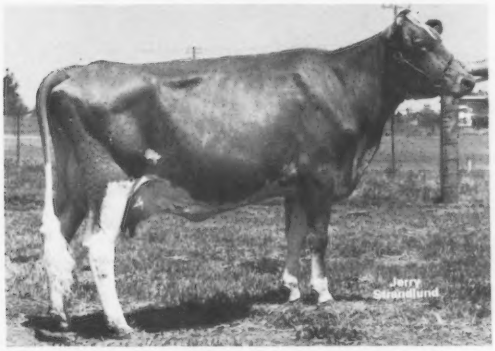

Bay Meadow Hornets Heiress (VG–88)
14960–624–2-05DHIR–305–2x
Son: Bay Meadow Top Hughes, Born 2/26/76
Analysis 3–2–1–4
Junior Herd Sire by Fra Hib Marys P Topcat

Granddaughter of "Honeymaid"

Bay Meadow Hornets Honeydew (VG–89)
12060–505–2-02DHIR–281–2x, in progress
April test day milked 81 lbs.
Reserve All-American Junior Yearling, 1975
Dam of a bull calf by McDonald Farms Top Marine

Sons of "Honeymaid"

Bay Meadow Billy Hero, USDA Summary 5/74–10 daughters, 1 herd, 11906M – 524F, Pred. Diff. +71 lbs. milk, +8 lbs. fat, 18% rpt., 7 classified average 83.9

Bay Meadow Billys His Honor, USDA Summary 1/77–59 daughters, 5 herds, average 11396 – 508, Pred. Diff. +199 lbs. milk, +8 lbs. fat, 48% rpt., 45 classified average 85.0

Bay Meadow Corporals Hal, USDA Summary 5/76–20 daughters, 1 herd, 11905M – 520F, Pred. Diff. +381 lbs. milk, +13 lbs. fat, 22% rpt., 17 classified average 82.6

Bay Meadow Honeymaids Hightime, Born 11/16/71–Junior Herd Sire

"Honeymaids" last Christmas day gift to us was twins born in 1972
Bay Meadow Billys Honeymaid (VG) 17500–756–3-05DHIR–305–2x
Bay Meadow Billys Honeylady (D) 15710–583–3-05DHIR–305–2x

"Honeymaid's" Dam

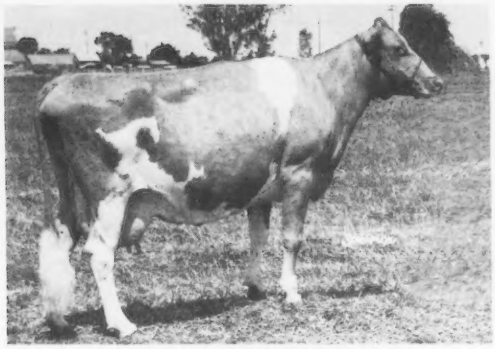

Happyholme High Girl (VG)
GOLD STAR DAM
13 lactations total 126,303M – 616F. Purchased by us for $1,100 in 1953

"Honeymaid's" Maternal Granddam

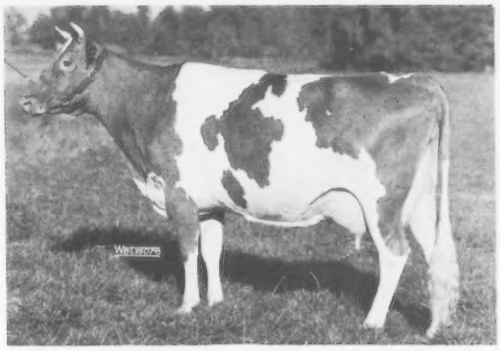

Arrus Honey Girl – E '52, '53
17936–922–6yrs–365–3x
A daughter of **Langwater Honeys Onward** bred by C. R. "Hap" Huston. Sold for $4,600 in Happyholme Dispersal, 1953

Over Half The Herd Carries "Honeymaids" Blood

Foremost

BAY MEADOW FARM

Drop In And Visit, We Love To Talk Guernseys

Arnold, Walt, John, Laura and Betty Kessler

Phone (209) 745-1222

10326 Walnut Avenue
Galt, California 95632

CALIFORNIA GUERNSEYS

For Real California Value in Dairying – Contact These Advertisers or
Mrs. Peggy Orsio, Administrative Sec.
California Guernsey Cattle Club
2608 Ave. 199, Tulare, Calif. 93274 – Tel: 209–686-0883

Promising New Additions
Will-O-West Transfers Super,
"Transfer" son of **"Sunbeam"**
– featured opposite

Olympic View J Fean
born 5/29/76
Far West J Midge
born 7/14/76
Far West Princess Girl
born 8/26/76
Far West B B Blossom
born 12/14/76
Western Glow D B May Rose
born 11/21/76
Rozelyn –
A "Fame – Corporal" daughter

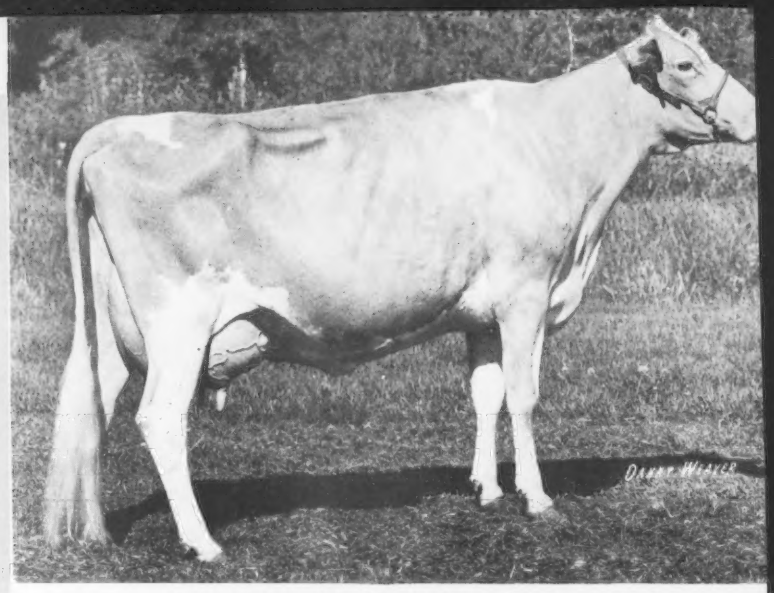

WILL O WEST DARI SUNBEAM–E 3 Times–92.0
13990–725–3-01DHIR–365–2x
13400–696–4-03DHIR–305–2x
14460–719–5-04DHIR–365–2x
13630–693–6-08DHIR–305–2x
"SUNBEAM" IS THE DAM OF OUR SIRE –
WILL O WEST TRANSFERS SUPER
Born 10/26/76
Sire: Nolichuckey T C Transfer
USDA Summary 1/77–115 daughters, 48 herds, **Pred. Diff. +616 lbs. Milk,** +14 lbs. Fat, 77% Rpt., 23 classified average 85.6

"SUPER" SEMEN – AVAILABLE THIS FALL

Pat Mar Ranch

JoJo Miller
Steve Mandrille (Grandpa)
Route 1, Box 22
Paso Robles, California 93446
Phone (805) 434-1888 or 434-1362

The American Syndicate

WESTERN GLOW H R AMERICAN – Born 5/27/76

Sold For $3,000 in the California State Sale, 1976

Sire: Welcome Flashs Hollirex, GOLD STAR SIRE, 1976. USDA Summary 1/77–1024 daughters, 327 herds average 10770 lbs. milk, 504 lbs. fat, ME, **PRED. DIFF. +755 LBS. MILK,** +45 lbs. fat, 97% Rpt., 219 classified average 82.8.

HIS DAM

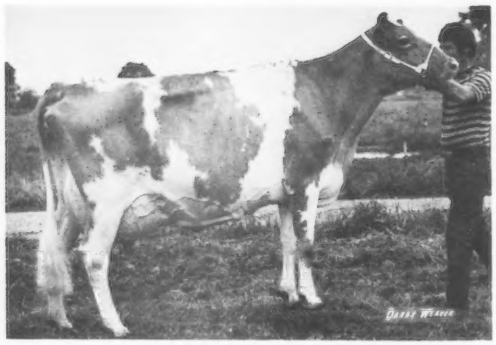

CLEVERLANDS DARIMOST ALICE (E–93.0)
15210–562–3-00DHIR–299–2x
17310–756–4-00DHIR–305–2x
22070–1047–5-02DHIR–305–2x
24608–1195–5-02DHI–365–2x
3 lactations total 61,211 lbs. milk, 2,712 lbs. fat, 1054 days – 2x. Herdmate Diff. +6968M, +334F.

HIS DAM'S DAM – CLEVERLANDS SUPERIOR AZALEA (VG–87.5)
13500–596–2-04DHIR–305–2x
15340–649–3-05DHIR–305–2x
18320–683–4-07DHIR–305–2x
17390–723–5-08DHIR–305–2x

Semen Available @ $1.50 per unit – For Information Contact . .

Ray Orisio
Lone Palm Farm
Phone (209) 686-0883
2505 Avenue 199
Tulare, California 93274

For Real California Value in Dairying – Contact These Advertisers or
Mrs. Peggy Orisio, Administrative Sec.
California Guernsey Cattle Club
2608 Ave. 199, Tulare, Calif. 93274 – Tel: 209–686-0883

OCTOBER 4 — 16

HOST OF THE

WESTERN NATIONAL GUERNSEY SHOW

JUDGING TO BE ON OCTOBER 13 and 14

ANDY ANDERSON, LIVESTOCK SUPERINTENDENT

The Big Fresno Fair

Fresno Fairgrounds
1121 Chance Avenue, Fresno, California 93702, (209) 255-3081

21st District Agricultural Association

WESTLANE FARM

My grandfather purchased the farm in 1886. My father, Thor P. Koller was born on the farm in 1892. He started dairying in 1919 when he and mother, Lula Barkley Koller, were married. **The herd has been on continuous DHIA test – MILKING 300 HEAD**

SENIOR HERD SIRE . . . ADOHR LAFAYETTE ARARAT, born 12/13/66

Sire: High Meadows Jolly Lafayette, USDA 10/74–164 daughters, 21 herds, Pred. Diff. +504M, +9F, 73% rpt., 121 classified average 84.9.

Dam: Mt Ararat Bright Ariadne (VG), sold in 1963 for $2,100, 16596–721–Jr4–365–2x.

Next Dam: Mt Ararat Empress Philippa (E 3 Times), 14200 – 577 – 6DHIR – 305 – 2x, First 2-Year-Old, Maryland, 1959

JUNIOR HERD SIRE – DORELLA P M PETER, born 5/8/70

Sire: Western Glow Darimost, AI Gold Star Sire

Dam: Dorella Nances Pepper, 15750 – 675 – 3-04DHIR – 305 – 2x, a daughter of Norgerts Royal Nance, AI Gold Star Sire

WE ALSO BREED TO AI SIRES

We are proud to be associated with the Guernsey Breed through the years. It is nice to be a part of an organization that has been doing business in our Country for a Century. We Wish Guernsey Breeders A Successful 100th Anniversary Year.

NOTHING FOR SALE BUT STOP BY FOR A VISIT WHEN IN THE FRESNO AREA. Farm is 5 miles west of Fresno on California Avenue.

T. P. and Glenn T. Koller
Tel. 264-7541 (Glenn)
264-7107

WESTLANE FARM
5411 West California Ave.
Fresno, California 93706

CALIFORNIA GUERNSEYS

For Real California Value in Dairying – Contact These Advertisers or
Mrs. Peggy Oristo, Administrative Sec.
California Guernsey Cattle Club
2608 Ave. 199, Tulare, Calif. 93274 – Tel: 209–686-0883

CALIFORNIA GUERNSEYS

For Real California Value in Dairying — Contact These Advertisers or
Mrs. Peggy Orsio, Administrative Sec.
California Guernsey Cattle Club
2608 Ave. 199, Tulare, Calif. 93274 — Tel: 209-686-0883

Congratulations

To The American Guernsey Cattle Club

On Its 100th Anniversary

From

CAMELLIA WAY FARM

Representing

FOUR GENERATIONS OF BREEDING GUERNSEY CATTLE

Our Guernsey Herd Numbers 300 Head

Of Registered and Grade Animals

DALE, FAYE and STAN SINCLEAR

837 W. MONTE VISTA
CERES, CALIFORNIA 95307

Congratulations To The American Guernsey Cattle Club On 100 Years Of Service To The Guernsey Cow And Her Breeders.

We feel Guernseys are the finest of all

HERD CLASSIFIED FOR THE SECOND TIME IN 1977

72 HEAD — 37 VERY GOOD — 32 DESIRABLE — 3 ACCEPATABLE

Our 3 Year Herd Averages

1974 . . . 12357 – 565 – ME – 305 – 2x – 176 COWS
1975 . . . 12631 – 589 – ME – 305 – 2x – 180 COWS
1976 . . . 13017 – 597 – ME – 305 – 2x – 182 COWS

HERD IS NOW ON TPE –
MEMBER OF WESTERN GUERNSEY SIRES

SILDON FARM

Don and Virginia Silacci
6235 LAKEVILLE HWY.
PETALUMA, CALIFORNIA 94952
Phone (707) 763-0683

TRUSIL FARM

Truman and Dorothy Silacci
Farm is 7 miles south of
Petaluma on Lakeville Hwy.

ZENITH Daughter
CLEVERLAND ZENITH AMAZON
1-11 305d 14190M 4.1% 580F

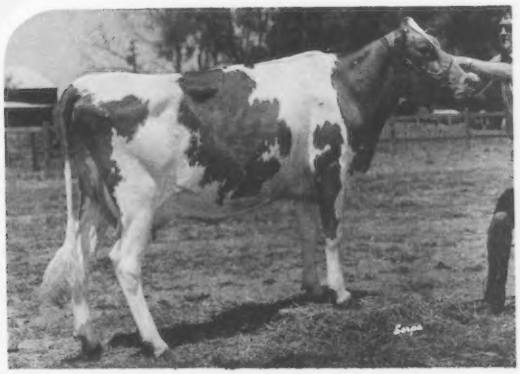

ZENITH Daughter
CLEVERLAND ZENTA DORISETTE
2-1 305d 14050M 4.4% 615F
3-0 305d 12840M 4.5% 573F

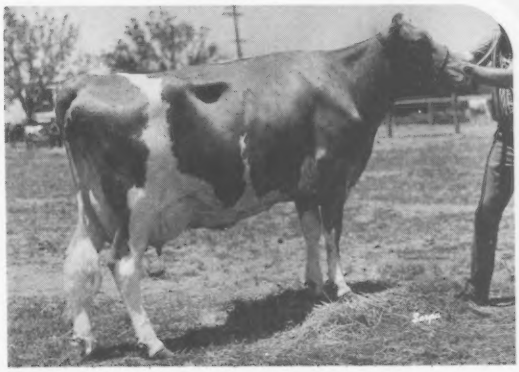

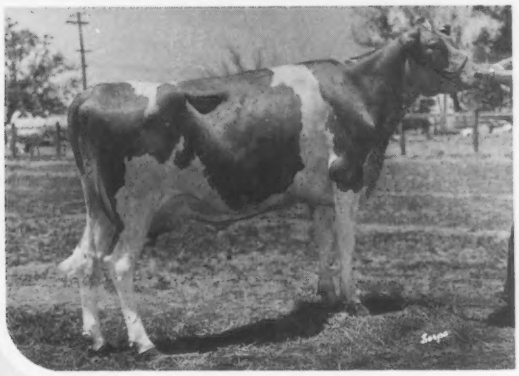

ZENITH Daughter
CLEVERLAND ZENITH ROSANTINA
3-5 305d 13980M 583F
4-6 305d 14620M 589F

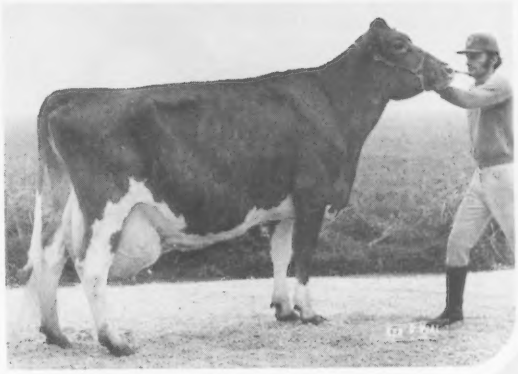

ZENITH Daughter
CLEVERLAND ZENITH SMOOTHIE
4-10 365d 19580M 743F

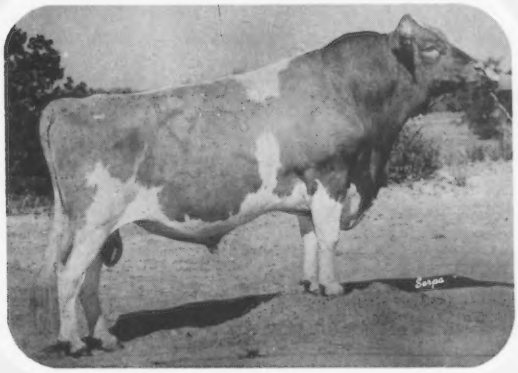

11G0215 Cleverlands ZENITH

USDA Sire Summary (Feb. 1977)
42 Dtrs. (7 Hds.) 15201M 4.01% 610F
Pred.Diff.'74 +666M -.16% +16F
Repty. 39%; Dollar Diff. +$55

His Sire: Norgerts Royal Nance
His Dam: Cleverlands V Fames Zelma

THE GUERNSEY FOR STATURE & STRENGTH

Carnation Genetics

P.O. Box 938
Hughson, CA 95326
(209) 883-4001

P.O. Box 437
Watertown, WI 53094
(414) 261-5065

GELANDO GUERNSEYS

GEORGE LANDOLT, 711 A. STREET, APT. 16, GALT, CALIFORNIA 95632
Phone (209) 745-1772 – Cattle on Lee Van Holstein Dairy, 10090 Kost Road, Galt

SENIOR YEARLING FOR 1977

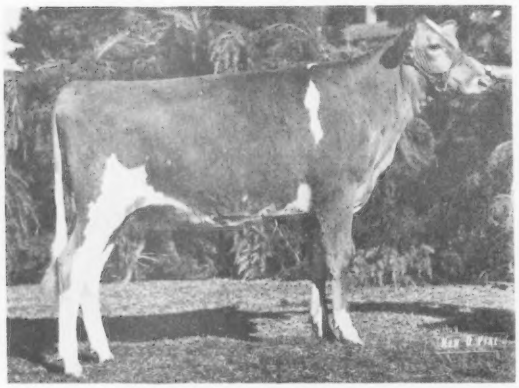

GELANDO PRINCE SUZIE, Born 11/2/75
First Heifer Calf, Merced Co. Fair, Fresno District Fair, 1976. First and Junior Champion, Cow Palace, 1976.
Sire: Woodacres Fond Prince
Dam: Gelando RR Hanks Carly
12122–560–2-00DHIA–305–2x
13308–617–3-01DHIA–305–2x
First 3-Year-Old, Merced County Fair.

AGED COW FOR 1977

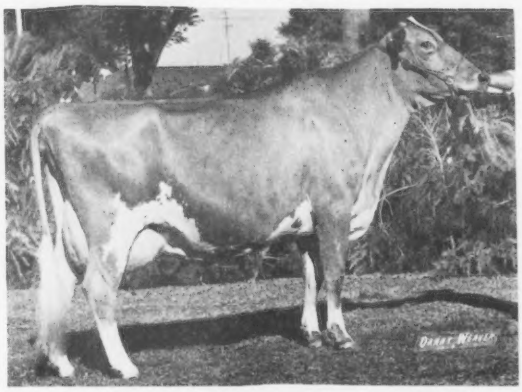

SILDONS PRINCE WENDY, Born 3/2/71
First and Grand Champion, Merced Co. Fair, Second, Fresno District and Cow Palace, 1976.
11958–561–2-11DHIA–305–2x
11930–641–3-10DHIA–305–2x
Sire: Lyrene May Rose Prince
"WENDY" has a son by "Fond Prince" **GELANDO PRINCE FIDRYCH,** born 7/2/76 that will be our bull calf for the 1977 shows.

We are proud to be part of this 100th Anniversary Year

OUR JUNIOR HERD SIRE
A "Prince" out of an Excellent "Darimost"

CLEVERLANDS DARIMOST PRINCE, Born 10/21/75

Owned jointly with Mr. and Mrs. George Clever, Tracy, CA

Sire: Lyrene May Rose Prince, AI Gold Star Sire
Dam: Cleverlands Darimost Orpha Lil (E Twice)

DHIR–AGE	DAYS	MILK	FAT
6-01	305–2x	17200	683
4-08	305–2x	15260	620
3-01	305–2x	14940	569
2-02	283–2x	12700	521

She is by "Darimost" out of a "Nance"

HERD ON TEST Our actual DHI average on 36 cows is 13022 lbs. milk, 631 lbs. fat

In addition to using our Junior Herd Sire, we are also breeding to **Cleverlands Darimost Nat,** a son of **"Darimost"** out of **Cleverlands Generals Nancy (VG),** 18820 – 783 – 5-06DHIR – 305 – 2x; 18690 – 768 – 4-06DHIR – 305 – 2x; **Cleverlands Zenith, Lyrene May Rose Prince, McDonalds Nance Nobleman, Kellogg Minnies Choice.**

Paul Dias
Robert Dias **Owners**
Barry John Dias, Herdsman
Phone (409) 634-5238

GOLDEN MEADOW DAIRY
21330 West 2nd Avenue
STEVINSON, CALIFORNIA 95374

For Real California Value in Dairying – Contact These Advertisers or
Mrs. Peggy Orsio, Administrative Sec.
California Guernsey Cattle Club
2608 Ave. 199, Tulare, Calif. 93274 – Tel: 209–686-0883

CALIFORNIA INFLUENCE at ABS

AMERICAN BREEDERS SERVICE

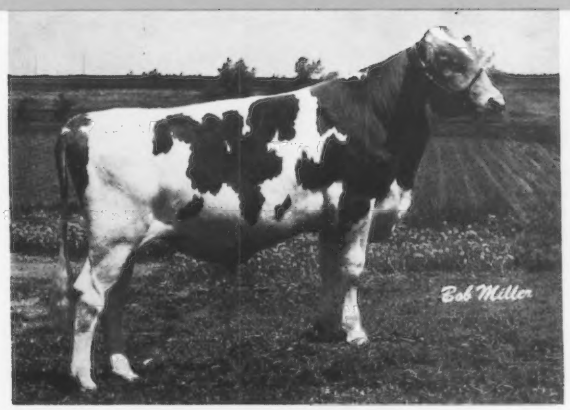

29 G0808 Lone Palm T H JUPITER
Born: May 2, 1975
Bred by Raymond Orisio, Tulare, CA
Sire: Clovelly TOP HORNET
1/77 PD +$110 +1,285M -.25% +34BF 88% Rpt.
Dam: Cleverlands Nances Judy Jean, E (92)
*4-5DHIR 365 2x 31,990M 4.0% 1288BF
*Class leading record

29 G0799 Clover Jack Dari ZORO
Born: April 5, 1973
Bred by Don Giacomini, Ferndale, CA
Sire: Western Glow Darimost
10/74 PD +$33 +320M +.05% +20BF 99% Rpt.
Dam: Clover Jack Billys Zelda, VG (85.5)
6-9DHIR 365 2x 21,410M 3.9% 844BF

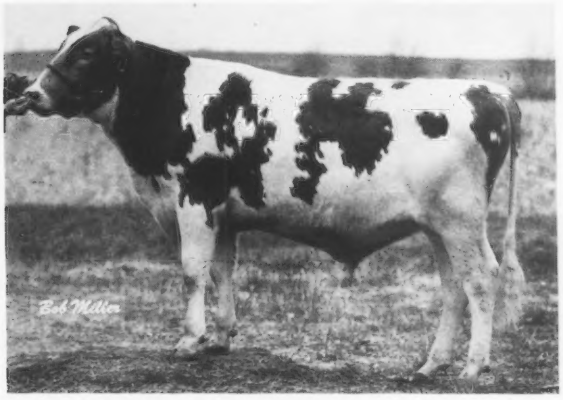

29 G0803 Duleso Prince LEE
Born: July 29, 1973
Bred by Duane Soares, Fresno, CA
Sire: Lyrene May Rose Prince
1/77 PD +$32 +221M +.08% +18BF 99% Rpt.
Dam: Cleverlands Eldorados Lilita, VG
9-10DHIA 365 2x 24,790M 4.8% 1179BF

These California bred bulls are among the 18 young Guernseys in the ABS Progeny Test Program

AMERICAN BREEDERS SERVICE / DeForest, Wis. 53532
Tel. 608-846-3721

CALIFORNIA GUERNSEYS

The Adohr Influence At Nells Glow

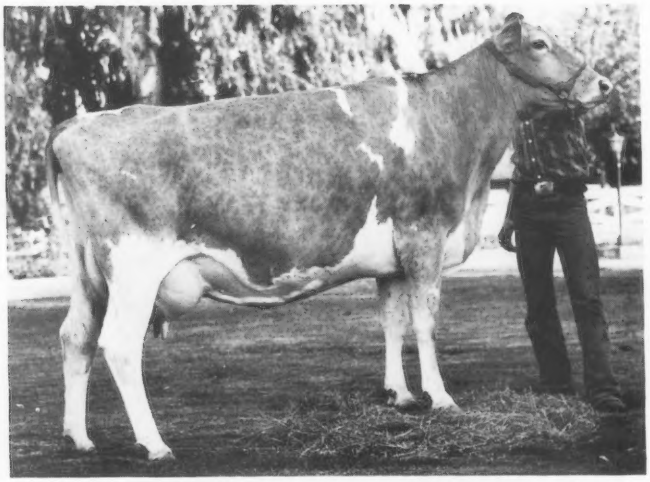

Adohr Warrior Precisemore (VG–88.5)

12840	666	3-04DHI	305	2x
14434	721	4-07DHI	305	2x
14507	676	5-07DHI	305	2x
14581	722	6-08DHI	305	2x
16001	791	7-09DHI	305	2x

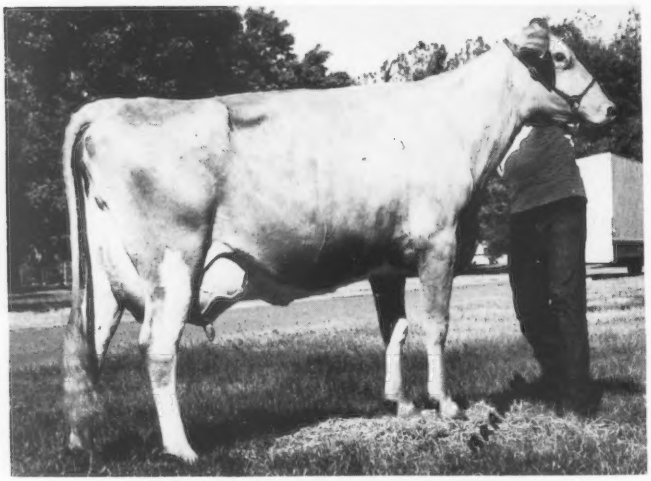

Adohr Arthur Laughterette (VG–83 new)

10430	519	2-05DHI	305	2x
10654	501	3-07DHI	270	2x
14160	674	4-08DHI	304	2x
14849	723	5-08DHI	305	2x
14990	706	6-09DHIR	305	2x

100,000 Pound Cows

1) . . **Adohr Prince Heleen (VG–88)**
20490 894 9-07DHI 305 2x
Lifetime 150,765M, 6,988F

2) . . **Adohr Voxman Veah (VG–88)**
15798 784 11-5DHI 305 2x
Lifetime to date: 129,891M, 6,585F

3) . . **Adohr Regal Letta (VG–85.5)**
15280 687 6-08DHI 305 2x
Lifetime 118,302M, 5,455F

Many thanks to Art Knight and his Adohr crew for making available such fine cattle that were to be the foundation of my herd.

Nells Glow Guernseys

Dennis and Jeanie Nelson
Phone (209) 632-6237

19468 Williams Avenue
Hilmar, California 95324

For Real California Value in Dairying – Contact These Advertisers or
Mrs. Peggy Orsio, Administrative Sec.
California Guernsey Cattle Club
2608 Ave. 199, Tulare, Calif. 93274 — Tel: 209–686-0883

In the Beginning

The history of The American Guernsey Cattle Club is full of high devotion by the men who have not only presided over and directed our work, but who have given of their time and money for its advancement.

The Founding of The American Guernsey Cattle Club

THE initial start of The American Guernsey Cattle Club is best told by the words of Edwin W. Tillotson, who was president at the organization meeting held on March 1, 1876, in the house of Augustus Ward, Farmington, Conn. There were present the following men: Edward Norton, Augustus Ward, W. M. Wadsworth, Chauncey Deming, George N. Whiting, Charles Lewis, Hezekiah Tillotson and his son, Edwin W. Tillotson, Charles J. Thompson, J. H. Andrews, H. W. Barbour, and C. M. Beach.

Guernseys had been imported through Mr. Weld of Pennsylvania years before, but no record had been kept of their pedigrees. Mr. Norton knew of Mason C. Weld as an importer and, after finding there would be some interest displayed among the farmers in the town, got Mr. Weld to tell about the Guernseys and give their history on the Island.

Mr. Weld gave some of the characteristics of the Guernseys and described them as follows: They had large muzzles, so they could take large mouthfuls of grass, large ears, and a large dewlap. They were red fawn and white, a rather coarse cow of good size, and very gentle and tractable in contra-distinction to the Jerseys, which were nervous and quick. They made very yellow butter and gave a great quantity of milk—18 to 20 quarts on the Island.

After the assembly heard the description and the ways of importing and handling, they voted to import 14 cows and a bull. They subscribed the money to send Mr. Weld over, and voted to put them up at auction among those who sent for them, when they arrived.

Mr. Norton was to have two cows; Mr. Ward, two; Mr. Deming, one; Mr. Lewis, one; Mr. Tillotson, one; Mr. Beach, two; Mr. Wadsworth, one: Mr. Barbour, one; Mr. Thompson, one; Mr. Andrews, one; Miss Sarah Porter, one, and Mr. Whiting was to have the bull.

On April 14, 1876, they arrived on the S. S. Othello. They came to the Farmington depot from New York and were taken through Main street to a barn owned by Mr. Whiting, which had been used as a warehouse for exchanging freight on the old Northampton-New Haven Canal. They were brought through Main street, although they could have been taken by a shorter route through Canal street. Whether realized at the time or not, the importance of their advent was thus honored.

The auction was held at the barn and there was one noteworthy fact,—each man chose the very animal that Mr. Weld had selected for him. Each person had their choice in the order of the amount he was willing to pay for an animal, and no one of the higher bidders chose away from the lower bidders. Mr. Weld knew the kind of cows each kept and liked, and he chose for each accordingly. Mr. Deming was a Jersey man and liked

Augustus Ward's Home–Farmington, Connecticut. Birthplace of The American Guernsey Cattle Club.

solid colors. Mr. Tillotson kept Durhams and he chose one which had white. And the same was the case with Mr. Lewis and with each one. Mr. Weld's choice was satisfactory to each and each got the one picked for him.

The Island pedigrees came with the stock and were recorded with Mr. Norton, who was chosen secretary and treasurer of this local club. Those who imported stock had several meetings at the different houses. One time they met at Mr. Wadsworth's, but mostly at Mr. Ward's, to begin with; and later at Mr. Norton's, when they were getting the club permanently formed. At one of these meetings, they voted that a life-membership fee should be $20 and every one of the importers, except Mr. Whiting and Mr. Wadsworth, joined. And each one, more or less enthusiastically, maintained the Guernseys and raised a herd of several from the one or two cows imported.

Little did these men realize the importance of the step which this little group of men had taken. It soon was apparent to them that there were other groups of men in the country interested in the breed and, accordingly, on the following February 7, 1877, there met at the Astor House in New York the following persons: Dr. Charles R. King, S. W. Comly, Thomas M. Harvey, Ezra Michener, Pennsylvania; Silas Betts and Mason C. Weld, New Jersey; James P. Swain, Jr., New York; Charles M. Beach and Edward Norton, Connecticut; E. F. Bowditch and James M. Codman, Massachusetts. They organized The American Guernsey Cattle Club, its sole function the recording of animals, and a Constitution was adopted.

The following December 19, 1877, the first meeting of the Club was held at the Grand Hotel in New York. At this meeting it was reported that 40 persons had registered 193 animals in the Herd Book Register. There were 60 bulls, of which 32 were imported, 28 bred in this country; 133 cows, of which 82 were imported and 51 bred in this country, and the following comment was made:

"Several fine herds of animals cannot be registered because the pedigrees have been imperfectly kept. Fortunately, the record of the animals of the Hon. Craig Biddle (to whose courtesy the Committee is greatly indebted), first imported by his father, Nicholas Biddle, in 1840, is such that all of the descendants can be traced. Many fine cows of this early importation were scattered about the country near Philadelphia, and have done their share in producing the justly famous butter of that region.

"All pedigrees of these animals were closely examined by the Executive Committee, and none were registered unless the evidence was entirely satisfactory. In a few cases the dates of importation and exact particulars were wanting, but the written testimony of gentlemen who were cognizant of the circumstances was accepted."

Early Offices of The American Guernsey Cattle Club in Mr. Caldwell's Home 1894—1899

SECRETARY'S ROOM – Looking towards stenographer's and bookkeeper's desk.

RECORD ROOM – Looking south showing record card safe and one typewriter for writing certificates.

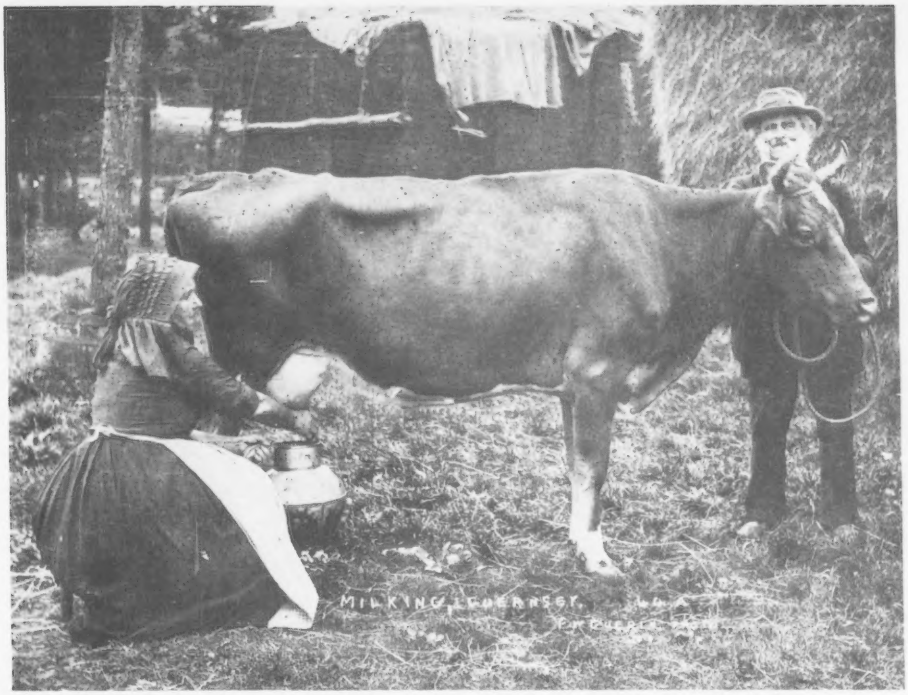

Photo taken on the Island of Guernsey 67 years ago by the late brother of Basil C. de Guerin.

THE GUERNSEY BREED OF CATTLE

By James M. Codman, Brookline, Mass.

(Delivered at First Annual Meeting, December 19, 1877)

THIS BREED takes its name from the Island of Guernsey, which, with Jersey and Alderney and one or two smaller islands, form the Channel Islands group, belonging to Great Britain, and situated near the coast of France.

All cattle exported from either of these islands were formerly called Alderney, but this nomenclature has now nearly passed away. Attempts to call them Channel Island cattle have not been successful, as the Islanders themselves make distinctions and keep them separate. They are now generally known and classified by the names of the islands where they are bred.

The area and population of the principal Channel Islands are in round numbers:

	Square Miles	Acres	Population
Jersey	62	40,000	60,000
Guernsey	24	16,000	25,000
Alderney	4	2,500	4,000

The annual export of all cattle from Jersey is nearly 2,000—Guernsey nearly 1,000—Alderney perhaps 50.

Authorities agree that the cattle on these islands came originally from the neighboring continent, and mainly from the adjacent French provinces of Normandy and Brittany. The derivation of the Normandy and Brittany stock again is traced to the more inland provinces, where the introduction of animals from Germany, Holland and Switzerland contributed to the formation of the French races.

Varieties or breeds of cattle having been obtained by the crossing of established races, and by the methodical selection and mating of animals possessing similar traits, for the purpose of fixing and ensuring the reproduction of these traits—we find in the cattle of the Channel Islands one development of such selection. Having been carefully bred with definite purpose for a considerable length of time, certain characters have become fixed.

The attainment of this result has been aided by laws absolutely forbidding foreign importation of breeding stock.

A view of the Island of Guernsey taken years ago.

The special character now impressed upon them is the giving of rich milk, best suited for making the finest butter.

Other laws, enacted at a later period, prohibiting the transfer of breeding animals from one island to the other, together with the cultivation of the respective breeds with somewhat different objects, have produced dissimilarities in them.

While still retaining many features in common, they have diverged from the original type, each island claiming certain points of superiority for its own sub-breed. The Guernseys, more than the others, are considered to have retained a preponderance of Normandy blood, and to resemble some of the Normandy breeds of the present day, still celebrated in France for their dairy qualities.

In appearance, the Guernsey is a fine, rich-looking, deep-bodied, sizable cow, with a mild and contented expression, and free from nervousness of movement and behavior. Her quality is shown in the marked yellowness of the skin, which color, upon a close examination, will be found more strikingly developed on the inside of the ear, around the eye, at the base of the horn, and at the end of the bone of the tail, inclining to orange on the udder, teats and hoofs.

King's Cup Show, Island of Guernsey, 1909.
Presentation of cups to Messrs. LePrevost, Martel and T.M. Simon

The hair is fine, and of various shades of color, a rich yellow fawn and white being perhaps the most frequent, though pale red and brown fawn are quite common, and various modifications of these, and brindle, are often met with, all usually marked with more or less white. Some have buff and some dark noses, and high class milk escutcheons are almost universal.

It is believed that the Guernsey is suited to the wants of a large class of our people, as a serviceable and profitable breed, for the following reasons:

1st. That the Guernsey is eminently a dairy cow, and preeminently a butter dairy cow for the practical farmer.

2nd. That the quality, and especially the deep golden yellow color of the cream and butter, cannot be excelled or equalled by any other breed.

3rd. That the quantity of milk is more than the average, and is well kept up to calving, and that as much (if not more) butter can be made from it as from that of any other breed.

4th. That being also a substantial, good sized animal, with the tendency to fatten rapidly when dried off, the sources of profit to her owner are increased.

5th. That it is a particularly quiet, gentle and tractable breed.

6th. That the oxen are large, strong and intelligent, and fatten readily when put up to be fed, making good beef.

7th. That the calves are of a good size and hardy.

8th. That its grades are strongly marked with its characteristics.

The merit of the Guernsey in the butter dairy is remarked upon and admitted by all who have investigated the subject, and it is in our judgment proved and unquestionable; while the

A Guernsey milk-churn and utensils for buttermaking, including the local stamp for one-pound pats—Island of Guernsey.

additional profitable qualities enumerated above render them especially worthy of attention in the United States, where there is so large a field for their increase and distribution, as well as for the consumption of their products.

The establishment of this AMERICAN HERD REGISTER will tend to secure here the results achieved in the little Island of Guernsey. Our rich and extensive pastures, as compared with the limited area in Guernsey, would lead us to anticipate improvement rather than otherwise in this country; but breeders should bear in mind never to sacrifice the peculiar and wonderful richness of the milk to any so-called fancy points. Other breeds of cattle have these, and Guernseys are not without them, but our claim is that no other breed combines the very highest capacity as a butter producer with so many other valuable and useful qualities.

There have been a few herds in Pennsylvania, and scattered animals in New York, New England, and elsewhere, for a number of years, and many of these have acquired much local celebrity. Others have been more recently selected and imported, and have given great satisfaction to their owners.

Housemaid at the home of Wilfred LePage on the Island of Guernsey. (Photo by Alfred S. Campbell)

Comments And Observations Through The Years

By Earl N. Shultz

Jurat Ernest de Garis' Wish

MR. DE GARIS was given the red-carpet treatment while he was in Boston for the Annual Meeting of The American Guernsey Cattle Club in 1946. He visited some of the leading herds in that area and also attended a show put on by the Essex County Guernsey Breeders' Association. It was my privilege and honor to act as chauffeur and guide for Mr. de Garis. He said he would like to visit some farmer-breeder Guernsey herds.

A meeting was set up with Guernsey breeders in Richmond, Maine. Mr. de Garis really enjoyed visiting herds in this area and attending the meetings. He was particularly interested in visiting with the Millay Brothers at Richmond, which was one of the oldest herds in New England. We gave some awards at the meeting and Mr. de Garis made the presentation to the Millay Brothers.

Mr. de Garis was a very modest man but a man of great courage. Although he did not talk about it, he was the go-between for the Islanders and the officers of the German army in World War II. Mr. de Garis fought to keep the herds intact and to see that only a few animals were used for food. There is no doubt that his life might have been in danger. His life had been saddened by the death of one of his sons in the original bombing. The efforts which Mr. de Garis made will never be fully appreciated.

Guernsey Island Memorial Fund

There was much interest during the later years of World War II in finding some method of assisting the Guernsey Island breeders. The first idea was to help restock the herds. When word was received that restocking was not necessary, another plan was developed. This was to give a memorial building to the Islanders.

Charles L. Hill was chairman of the Memorial Fund Committee. Funds were raised by cash contributions, and from proceeds of calves offered at the various auction sales.

At the AGCC Annual Meeting held in Boston in 1946, one of the most interesting fund-raising events took place. At the banquet where Ernest de Garis was the honored guest, Mr. and Mrs. Rex Le Parmentier brought in a heifer calf which they had donated. Louis Merryman was in the sale box with Mort Granger as auctioneer. The calf was sold several times, and with other donations $6,920 was realized. Similar events took place at other auction sales. Over $20,000 was raised.

The headquarters building of the Association on the Island was not destroyed during the war years. The old quarters were inadequate and the Memorial Fund was used to construct a new building.

The Guernsey Islanders are very proud of this building. There is a bronze plaque at the entry on which is inscribed words of appreciation to the

Jurat Ernest de Garis (center) with Frank and Horace Millay, Richmond, Maine.

Louis Merryman and Mort Granger in action at the sale of the "Memorial" heifer in Boston.

American Guernsey breeders. When I visited the Island, as the only American on the tour the Islanders gave me the red-carpet treatment. They have never forgotten this donation from their American friends.

One of Joseph L. Hope's Last Public Appearances

In about 1940, the following event took place. Louis Merryman and I were present and we were so impressed that when we returned to the hotel we put this story together. Mr. Hope was one of the great men of the early days of the Guernsey breed in America. A history of the breed would be remiss without a mention of Joseph L. Hope and his contributions.

A rare treat was afforded those who attended a banquet prior to the Cayuga Guernsey Sale at Auburn, New York. This banquet was in honor of Joseph L. Hope who recently moved to Auburn, and was making his home with his daughter. Mr. Hope had all of his old-time life and humor. There have been few, if any better letter writers than Mr. Hope, and on his feet he was the master of phrase and idiom.

After a few easy and pleasant remarks, Mr. Hope asked the privilege of making further remarks while seated. He then in a very informal way told a few stories of old times. He stated that he believed the breed had been most fortunate in its directors and officers. He mentioned Bowditch, Codman, Shoemaker, Gill and others. He also stated that the organization has been fortunate in its choice of secretaries, Norton, Caldwell and Musser. Mr. Hope commented on the last National Dairy Show and recalled the National Dairy Show in 1910 held in Milwaukee. He stated that the cattle were pretty rough and the two-year-old class was very poor in quality. As judge he looked them over, finally decided not to place them, and sent

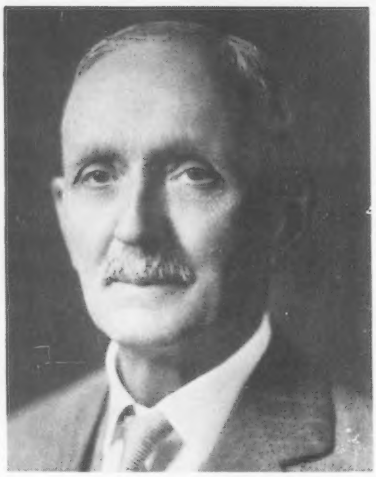

Joseph L. Hope

them to the barn. He was encouraged by the fact that Robert Scoville and Samuel Shoemaker applauded from the gallery. Mr. Hope mentioned that he first worked with Jerseys (T. S. Cooper was Mrs. Hope's brother).

His first association with Guernseys was when he took over the management of the Governor Levi P. Morton Estate. An importation was made of cattle selected by Edward Burnett, a noted architect and the proprietor of Deerfoot Farm. These cattle were quite thin when purchased; their producing ability, however, coupled with their improved appearance won his loyalty which never wavered. Later, Francis Shaw sent Hope to visit the Island of Guernsey to make an importation. Leaving a wife and new baby, he went to the Island taking a Babcock tester with him. Among the cows he tested was May Rose 2nd. Mr. Martel led her out for his inspection and as he stated, "she was then in her prime, a veritable queen." Mr. Hope still had the sheets and the report on the tests which he made on the Island. He got a promise from David Michie that if "May King" was ever for sale he could get a price.

Several years later when Mr. Hope was manager of Florham Farm, he heard that Mr. Burnett was trying to buy "May King" for F. Lothrop Ames. Mr. Hope cabled Michie for the price and the reply was 700 guineas. Hoping to get a better price he went to New York and endeavored to get Burnett to withdraw his offer, but with no success. He then cabled Michie he would take the bull. Mr. Ames offered a profit of $500, but Mr. Twombly said he would keep him. Mr. Hope instructed Michie to breed Imp. May Rose King to a May Day heifer, Itchen Daisy 3d, that he had already purchased. The resulting calf was Imp. King of the May that later went to Langwater.

Mr. Hope related an instance which occurred at the Annual Meeting of The American Guernsey Cattle Club in the Imperial Hotel in New York. He was seated next to F. Lothrop Ames, who sketched a pedigree of an expected calf on the back of his menu. The calf was by Dolly Dimple's May King of Langwater, and out of Itchen Daisy 3d. Mr. Hope asked the price of this calf and reserved the calf, if it was a bull. When the bull was old enough for delivery Mr. Hope went to the farm and was disappointed in the appearance of the calf. The purchase price at three months of age was $1,200. This was reasonable, but a good deal for Mr. Hope to pay at that time so he invited S. M. Shoemaker, Burnside Farm, Eccleston to take a half interest and he accepted. Upon arrival at Florham the bull calf was taken sick and almost died. He never recovered his form and was hidden from the public for several years. **This bull was Ne Plus Ultra.** As Mr. Hope stated, his sons and daughters were all straight and were some of the best the breed produced.

Mr. Hope thanked those in attendance for honoring him at the banquet and wished them all success at the sale.

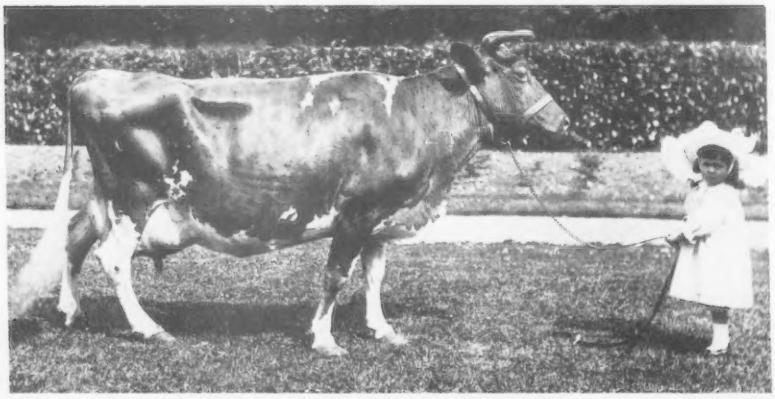

May Rose 2nd at 12 years of age

Home of the First Guernseys In This Country

As is well known, the first Guernseys brought to this country were taken to a small island in Lake Winnipesaukee, New Hampshire. The farm on the island was known as the Pillsbury Farm. The Pillsbury family was, and still is, famous for millers of fine flour. There was a mill on the farm powered by a windmill.

Due to the efforts of William H. Caldwell, the second secretary of The American Guernsey Cattle Club, a Guernsey memorial fund was established to rebuild the mill and make it a

small museum. This memorial project was accomplished. Many articles that have been identified as used on the original farm were put in the tower. The New Hampshire Legislature changed the name of the island in 1934, from Cow Island to Guernsey Island.

There was, and probably still is, a boys camp on the island, and the camp directors have been cooperative in maintaining this memorial.

The island was the birthplace of the Pillsbury bull and the Pillsbury cow which are the ancestors of many of the eastern Guernsey herds. Unfortunately, it is difficult for Guernsey breeders to visit the island as the trip must be made by private boat.

Old historic windmill at the Pillsbury Farm House, on Guernsey Island, in Lake Winnipesaukee, N. H., which was restored as a memorial to the home of the first imported Guernseys in America.

Hurricane–Flood–Fire

A history of an organization is not complete without the recording of tragic events.

In September, 1938 a hurricane struck New England. There were torrential rains, and the rivers flooded, including the Contoocook River which divides the town of Peterborough. Peterborough took a beating.

In the midst of this holocaust a fire broke out in the business district. About one-fourth of the business buildings were destroyed. Among them was the Transcript Printing Company that printed the Guernsey Breeders' Journal. Many of the cuts used for advertising were burned.

The Eastern States Exposition at Springfield, Mass., was going on at the time the hurricane struck. Due to the rains, and a report of flooding, Karl Musser, C. M. Cummings and Edward Cunningham returned to Peterborough. These men, together with other office help, moved everything out of the basement to the two top floors of the Grove Street building. Fortunately, the flood waters did not reach the first floor. The building was of brick construction and did not catch on fire.

Ellsworth W. (Al) Bunce and myself stayed on at Eastern States. The junior yearling class was being judged when the windows of the arena blew in and the bleachers at the racetrack blew against the arena. The showing of cattle was discontinued.

The fairgrounds were in danger of being flooded so, herdsmen, helpers, and visiting cowmen moved all the cattle to Agawam racetrack which was on higher ground.

Only those who have experienced a hurricane can appreciate the suspense and worry of the situation. Valuable livestock, equipment and our lives seemed to be at stake. Al Bunce and I could not contact our homes. The last word reported out of Peterborough was that the town was destroyed by fire and flood.

The hurricane lasted about 12 hours. Al, Edward Ellingwood, of the Industrial Development Commission, and myself decided to start for Peterborough the next morning. Al mentioned this to John Ames, president of The American Guernsey Cattle Club at that time. Mr. Ames was in Springfield at the hotel where we were staying and said, "I forbid you to go," to which Al replied, "There are three times when a man should be with his wife; when the child is conceived, when the child is born, and at a time like this."

Ellingwood was a native Yankee and knew the roads quite well. When we came to a flooded area, or where trees were blown down across the road we would try another route. When we reached Peterborough we found everyone safe but, somewhat in a state of shock. Several areas were flooded, and of course, all utilities were out of commission.

Recovery from the damage was quicker than might be expected. Operations at The American Guernsey Cattle Club returned to normal within a few days, with the exception of the Journal. The publication was printed at a plant in Concord, N. H., for several months until the Transcript Printing Company completed its new building on Grove Street.

Scene in Peterborough during the 1938 hurricane as the Transcript Printing Company was destroyed by fire.

HOMES of

The American Guernsey Cattle Club

Edward Norton, the first secretary of the Club, maintained the office at his residence in Farmington, Conn., from 1878 to 1889.

In 1889, Mr. Norton moved the office into a small one-room wooden building standing at the bend of the road as one entered Farmington. In this little building was to be seen his mass of papers and books, and the office remained there until 1891.

In 1891, as the site of the one-room building was needed for other purposes, Mr. Norton rented the ell of one of the residences known as the Lewis house. It was from this building that the Club's work was moved to Peterborough, N. H., in 1894.

In 1894, one of the front rooms of Secretary Wm. H. Caldwell's residence at Clover Ridge Farm, in Peterborough, was given over to the work of the Club and it continued in this one room until 1899, when the business had grown so that additional space was necessary. The ell was then given over to Club use and twice this was added to by Secretary Caldwell. The office continued here until 1911, when a private residence would no longer accommodate the number of office clerks needed, which then numbered 14.

The Club office from 1911 to 1919. In 1911 this set of buildings was purchased, and the entire building, including the barn and ell portion, was made into a very complete office. In 1916, the growth of the Guernsey interests was so great that additional room became necessary, but the Executive Committee deemed it unwise to make additions to this wooden structure.

In 1917 the construction of the North wing of a new office building was authorized and completed in 1918. The following spring the Club authorized the building of the Central and South portion. This building, in its final form, was ready for use in 1919 and remained the home of The American Guernsey Cattle Club until 1951.

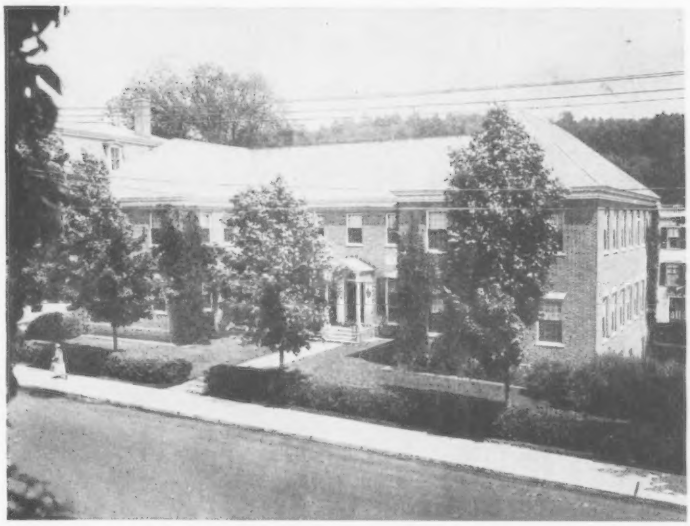

In 1951, the Club offices were moved to the present new home, the largest office building occupied by any of the livestock breeds.

Presidents of

The American Guernsey Cattle Club

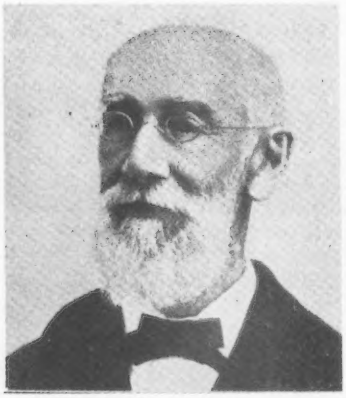

Dr. Charles R. King
1877 – 1883

James M. Codman
1896 – 1912

Robert Scoville
1917 – 1934

J. Nelson Borland
1884 – 1887

Charles L. Hill
1912 – 1914

F. K. Babson
1935

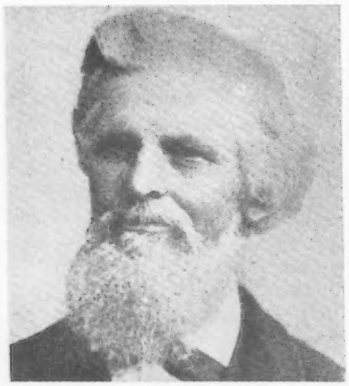

Silas Betts
1888 – 1895

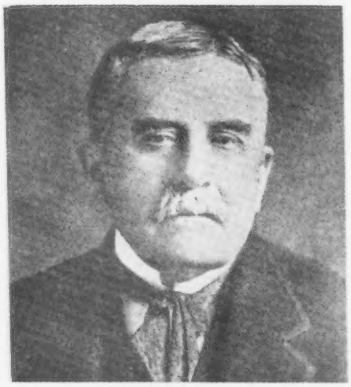

James Logan Fisher
1914 – 1917

John S. Ames
1936 – 1944

John S. Clark
1944 – 1948

In 100 Years
19 Presidents Have Served

R. F. Loree
1948 – 1954

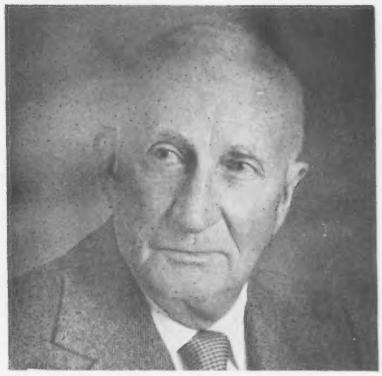

Lloyd S. Riford
1963 – 1965

Harry A. Herman
1969 – 1974

R. H. McMurtrie
1954 – 1958

Greyble L. McFarland
1965 – 1967

Donald T. Burton
1974 – 1976

Gavin W. McKerrow
1958 – 1963

Frank D. Brown, Jr.
1967 – 1969

Norman P. McClelland
1976 –

The American Guernsey Cattle Club Secretary-Treasurers

By Earl N. Shultz

Edward Norton, 1877-1894

Edward Norton, the first secretary of the Club maintained the office in his residence in Farmington, Connecticut. He was a pioneer in breed development and he had a part in drawing up the Articles of Incorporation and Constitution of The American Guernsey Cattle Club. Mr. Norton died in 1894.

William H. Caldwell, 1894–1923

Mr. Caldwell moved the office to his residence in Peterborough, N. H., and the work was carried on in one room in his home. As the work grew, it required more office help, and he built an ell on his house to accommodate the office. The office continued in Mr. Caldwell's home until 1911 when 14 clerks were needed to do the work. Mr. Caldwell was a very dedicated man. He worked out office procedures that were carried on for many years. He had a part in the development of all the different divisions of the Club. He started what is now the Guernsey Breeders' Journal, the Advanced Registry, Promotion and Advertising. The American Guernsey Cattle Club was his whole life, and he maintained his interest until the time of his death. It was my privilege to have known Mr. Caldwell, and he was an inspiration to a young man.

Following his retirement as secretary-treasurer, he spent several years writing the book, "The Guernsey," which was published in 1941. He was vice-president from 1923 to 1941, and secretary emeritus from 1941 until his death in 1947.

Karl B. Musser

Field Representative, 1920-1921; Assistant Secretary-Treasurer, 1921-1922; Secretary-Treasurer-1923-1954; Executive Director and Treasurer,1955–1957;Secretary Emeritus, 1966-1974. Mr. Caldwell and Mr. Musser gave many years of service to The American Guernsey Cattle Club. Mr. Caldwell was secretary-treasurer for 30 years and Mr. Musser was secretary for 31 years. Due to the poor health of Mr. Caldwell, Karl Musser was made assistant secretary-treasurer and served in this capacity until 1923, when he was made secretary-treasurer.

Mr. Musser was a man of vision and had the ability to make them become a reality. He was a leader, and had the rare ability to inspire loyalty in his staff. He gave responsibility and expected to get results. In public he supported his staff members. If a reprimand was given, it would be in the privacy of his office.

When he assumed the position of secretary-treasurer, The American Guernsey Cattle Club was $250,000 in debt. One of his first jobs was to set up a financial system whereby it would be possible to ascertain the financial situation easily.

It would take a great deal of space to list all of the accomplishments which Mr. Musser made during his tenure as secretary-treasurer. He was instrumental in setting up the first Golden Guernsey program, which was in Ohio. He reorganized the record-keeping system in the office and installed modern office equipment. He expanded the Promotion and Advertising program. Mr. Musser was a great believer in the field force and expanded this activity of the Club. His faith in the field force was demonstrated during the early 1930s, the depression years. Many organizations, including some of the other breed organizations, cut their field force. Mr. Musser kept every man on the job and this paid off. In the latter part of the 30s and in the 40s when the breed made tremendous growth, he was instrumental in helping form the state Guernsey breed associations.

Mr. Musser was a fluent writer and his editorials in the Guernsey Breeders' Journal will long be remembered. He was an eloquent speaker and in demand at dairy and livestock meetings throughout America. Karl Musser built The American Guernsey Cattle Club to a position of prestige among

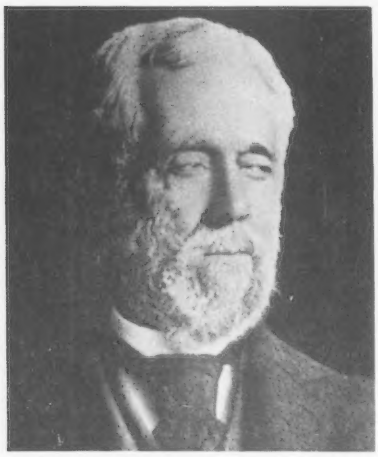

Edward Norton
Secretary-Treasurer 1877–1894

William H. Caldwell
Secretary-Treasurer 1894–1923
Vice-President 1923–1941
Secretary Emeritus 1941–1947

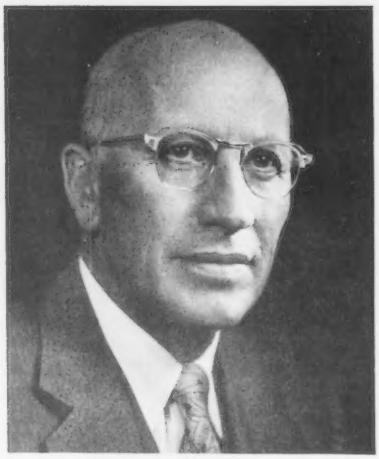

Karl B. Musser
Asst. Secretary-Treasurer 1921–1922
Secretary-Treasurer 1923–1954
Exec. Director and Treas. 1955–1957
Secretary Emeritus 1966–1974

Robert D. Stewart
Assistant Secretary 1947–1954
Secretary 1954–1957
Secretary-Treasurer 1957–1965

Francis X. Chapman
Secretary-Treasurer 1965–1969

Max L. Dawdy
Secretary-Treasurer 1969–

all breed organizations. Karl Musser died May 9, 1974 at the age of 85.

Robert D. Stewart

Appointed Field Representative, 1940; Assistant Secretary, 1947-1954; Secretary, 1954-1957; Secretary-Treasurer, 1957-1965.

Bob was born on a farm near Maynard, Iowa. His father, Paul B. Stewart, was a well-known Holstein breeder. Bob was active in 4-H Club work and showed the Grand Champion 4-H Holstein calf at the 1925 Dairy Cattle Congress at Waterloo,Iowa and the same year was the champion showman. He attended Iowa State University at Ames, and in 1930 he was a member of the judging team that won the contest as the Dairy Cattle Congress. He was the high ranking man. He made a reputation as a showman with his father's herd, and his showmanship was recognized. Mr. E. H. Maytag had an outstanding Holstein herd and employed Bob Stewart to show his herd for a number of years. He did this while he was a student at Iowa State. Some of this may seem to be incidental, but it does play an important part in Mr. Stewart's employment as secretary-treasurer.

There was a position open in the midwest territory for a field representative and Mr. Musser asked me to recommend a man. I was a longtime friend of Robert Stewart and told Karl that Robert D. Stewart is your man for the midwest territory. Bob was brought into the central office as assistant secretary in 1947 and served in that capacity until 1954. He was made secretary in 1954 and held this position until 1957 when he assumed the position of secretary-treasurer until 1965, when he resigned. Bob Stewart knew cattle and had an uncanny memory for those he had seen. He became secretary-treasurer at a rather difficult time. Cost of labor and supplies were increasing at a rapid rate. There was a debt to be paid off on the present building. Taxes had been increased; cash reserves had been spent.

During Robert Stewart's tenure the IBM program was expanded. Pedigree and sale catalog procedures were made more uniform. Registration certificates were made up using the IBM machines. More emphasis was put on the selection of judges for our major fairs.

Following his resignation in 1965, Karl B. Musser served as acting secretary-treasurer, and Lawrence O. Colebank was administrative assistant.

Francis X. Chapman

Secretary-Treasurer, 1965-1969. Francis Chapman was a graduate of the University of Maryland in 1950. Following his graduation, he took a position with Mt. Ararat Farms, Port Deposit, Maryland. In 1953, he was made assistant manager and held that position until 1960. His work at Mt. Ararat was largely in the field of dairy sales. In 1960 he accepted a position as general manager of Hawthorn Melody Farms Dairy, Bowling Green, Ohio. He left this position to become secretary-treasurer of The American Guernsey Cattle Club in 1965. Mr. Chapman made some changes in the office setup in an effort to keep expenses in line with income. Many of the programs suggested by him during his administration were ahead of the times, yet today several of his ideas and suggestions have been enacted. Mr. Chapman left the organization in May of 1969. Lawrence Colebank served as acting secretary from April through November, 1969.

Max L. Dawdy, 1969–

Max L. Dawdy became secretary-treasurer on November 1, 1969. Max was reared on a farm in Kansas and was active in 4-H Club work. He graduated from Kansas State College in 1942, and was a member of the dairy cattle judging team that won first at the Dairy Cattle Congress in 1941.

Mr. Dawdy was an instructor of Dairy Husbandry at Penn State. He was a field representative for The American Guernsey Cattle Club from 1953 to 1963. His territory included Illinois, Indiana, Michigan and Ohio. He was instrumental in organizing the Lake Central Guernsey Breeders. This association held a number of sales, and published a quarterly publication.

In 1964, Mr. Dawdy accepted the position as editor of the Jersey Journal. This wide experience in breed work has well fitted Mr. Dawdy for his present position.

Under Mr. Dawdy's leadership many new programs have been inaugurated including the Young Sire program; the Youth program with its awards; the Guernsey Queen contest; the adoption of a recommendation for the component pricing of milk; the Junior Production contest; the formation of the Guernsey Foundation program, and many others will come.

Past and Present Members of the Executive Committee and Board of Directors of The American Guernsey Cattle Club

EDWARD NORTON
SECRETARY-TREASURER 1877-1893

DR. J. NELSON BORLAND
PRESIDENT 1884-1887
EXECUTIVE COMMITTEE 1888-1889

DR. CHARLES R. KING
PRESIDENT 1877-1883

SILAS BETTS
PRESIDENT 1888-1895
EXECUTIVE COMMITTEE 1877-1880; 1883-1887

THOMAS M. HARVEY
EXECUTIVE COMMITTEE 1887-1882

EZRA MICHENER
VICE PRESIDENT 1911-1914
EXECUTIVE COMMITTEE 1883-1910

E. F. BOWDITCH
EXECUTIVE COMMITTEE 1881-1891

L.W. LEDYARD
EXECUTIVE COMMITTEE 1881-1887

HENRY PALMER
EXECUTIVE COMMITTEE 1883-1887; 1890-1905

FRANCIS SHAW
EXECUTIVE COMMITTEE 1892-1907

I. J. CLAPP
EXECUTIVE COMMITTEE 1883-1889

E. N. HOWELL
EXECUTIVE COMMITTEE 1888-1899

N.K. FAIRBANK
EXECUTIVE COMMITTEE 1890-1902

LEVI P. MORTON
VICE PRESIDENT 1896-1899

A. J. CASSATT
VICE PRESIDENT 1899-1907

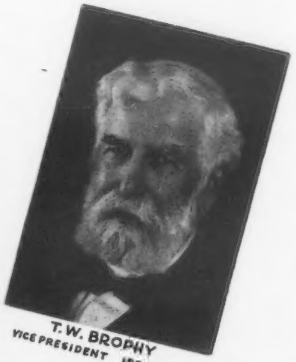

T. W. BROPHY
VICE PRESIDENT 1907-1911

E. R. ANDREWS
VICE PRESIDENT 1915-1916

SIDNEY FISHER
VICE PRESIDENT 1896-1906; 1919-1921

CHARLES L. HILL
PRESIDENT 1912-1914
VICE PRESIDENT 1932-1944
EXECUTIVE COMMITTEE 1896-1912; 1914-1920

ROBERT SCOVILLE
PRESIDENT 1917 NOVEMBER 1934
EXECUTIVE COMMITTEE 1908-1917

M.T. PHILLIPS
EXECUTIVE COMMITTEE 1912-1923

C.L.A. WHITNEY
VICE PRESIDENT 1929-1932
EXECUTIVE COMMITTEE 1921-1929

J.L. HOPE
EXECUTIVE COMMITTEE 1924-1933

D.D. TENNEY
EXECUTIVE COMMITTEE 1921-1933

F.K. BABSON
PRESIDENT MAY TO JULY 1935
EXECUTIVE COMMITTEE 1920-1935

JOHN ENDICOTT
EXECUTIVE COMMITTEE 1930-1933

H.C. HORNEMAN
EXECUTIVE COMMITTEE 1935-1944

R.M. COOPER
EXECUTIVE COMMITTEE 1923-1934

EMERSON J. POAG
EXECUTIVE COMMITTEE 1936-1942

HENRY W. LEEDS
EXECUTIVE COMMITTEE 1934-1943

CHESTER C. BOLTON
EXECUTIVE COMMITTEE 1923-1927;
1933 - OCTOBER, 1939

ALBION L. GILE
EXECUTIVE COMMITTEE 1923-1944

Granville H. Hibbard
Executive Committee 1933-1951

John S. Clark
Executive Committee 1934-1949
President 1944-48

L. V. Wilson
Executive Committee 1933-1950

William F. Fretz
Executive Committee 1933-1947

William A. Frew
Executive Committee 1946-1949

George M. Newlin
Executive Committee 1942-1948

Wayne H. Munn
Executive Committee 1927-1946
Vice President 1941-46

B. Royce
Executive Committee 46-1950

Guy E. Harmon
Executive Committee 1951-1951

Fred C. Seiss
Executive Committee 1939-1952

Robert T. Loree
Executive Committee 1943-1954
President 1948-1954

John S. Flines
Executive Committee 1922-1925,
1925-56 Vice President 1946-56
President 1936-44

J. W. McCoy
Executive Committee 1949-55

Atherton W. Hobler
Executive Committee 1954-55

George Waite Hill
Executive Committee 1934-56

George W. Emde
Executive Committee 1944-56

J. M. McDonald
Executive Committee 1941-56

OWEN J. ROBERTS
Executive Committee 1948-1949

R. H. McMURTRIE
President 1954 – 1958
Executive Committee 1950 – 1958

KENT B. HAYES
Vice President 1946-1958
Executive Committee 1944-1958

G. B. WALKER
Executive Committee 1949-1959

ALVIN C. BUSH
Executive Committee 1955-1960

KENNETH C. PRICE
Executive Committee 1950-1961

JOHN D. WORTHINGTON
Executive Committee 1951-1961

W. W. FITZPATRICK
Executive Committee 1956-1961

DELBERT H. KINGSTON
Executive Committee 1952-1962

WENDELL C. LOCKE
Executive Committee 1958 – 1963

LLOYD B. WESCOTT
Vice President 1955 – 1963
Executive Committee 1955 – 1963

HOWARD J. ZIEGLER
Executive Committee 1948 – 1963

OTTO H. LIEBERS
Vice President 1963
Executive Committee 1946 – 1964

JAMES C. WALKER
Executive Committee 1959 – 1964

GEORGE M. DYNES
Board of Directors 1961 – 1964

ROBERT D. STEWART
Assistant Secretary 1947
Assistant Secretary-Treasurer 1948-1954
Secretary-Assistant Treasurer 1954-1957
Secretary-Treasurer 1957-1965

RAYMOND GOERINGER
Executive Committee 1960 – 1965

LLOYD S. RIFORD
President 1963 — 1965
Vice President 1958 — 1963
Executive Committee 1956 — 1965

KARL B. MUSSER
Secretary-Treasurer 1883-1954
Treasurer 1954-1957
Acting Secretary-Treasurer May 1885-September 1886

GAVIN McKERROW
President 1958 – 1963
Vice President 1957
Executive Committee 1944 – 1965

JOHN LYMAN
Vice President 1963 – 1965
Executive Committee 1955 – 1965

MERRITT H. ADAMSON, JR.
Vice President 1965 - 1967
Executive Committee 1956 - 1967

JACK LIVELY
Executive Committee 1958 - 1967

W. H. ODLUM
Board of Directors 1962 - 1967

J. B. GUESS, III
Board of Directors 1961 - 1967

ROBERT S. DAVIS
Board of Directors 1964 - 1967

ROBERT W. BASSE
Board of Directors 1964 - 1968

JACOB TANIS
Board of Directors 1963 - 1968

MONROE C. BOUTON
1st Vice President 1967 - 1968
Board of Directors 1963 - 1968

FRANCIS X. CHAPMAN
Secretary-Treasurer 1965-1969

STANLEY MURPHY
Board of Directors 1965 – 1970

FRANK D. BROWN, JR.
President 1967-1969
Vice-President 1965-1967
Board of Directors 1961-1971

MERTON SOWERBY
Director-at-Large 1970-1971

GREYBLE L. McFARLAND, JR.
President 1965-1967
Vice-President 1964-1965
Board of Directors 1963-1971

NORMAN P. McCLELLAND
President 1976
2nd Vice-President 1973-1974
Director-at-Large 1971

JOE FRITZL
1st Vice-President 1976
Board of Directors 1967

C. EUGENE PHILLIPS
2nd Vice-President 1974
Board of Directors 1973

MAX L. DAWDY
Executive Secretary-Treasurer 1969

HARRY A. HERMAN
President 1969-1974
Board of Directors 1967

ALVIN C. BASSE
Board of Directors 1976

BERNARD PRALLE
Director-at-Large 1973

RUSSELL J. WIRT
Board of Directors 1974

J. JENE MUNGLE
Board of Directors 1972

M. L. WELDY
Board of Directors 1971

HERMAN J. HAGA
Board of Directors 1968

CARROLL L. WARD, JR.
Director-at-Large 1971

FRANK L. WILEY
Board of Directors 1976

ROWLAND R. BEAUVAIS
Board of Directors 1972

LEE HOUSLEY
Board of Directors 1968

NELSON E. WITMER
Board of Directors 1975

G. P. BLACK
Board of Directors 1967 – 1972

W. CLARK FLEMING
Board of Directors 1967 – 1972

JAMES A. FISH
2nd Vice-President 1971 - 1973
Board of Directors 1968 - 1973

LEON R. KLEINPETER, JR.
Board of Directors 1967 - 1973

ROBERT H. LAGE
1st Vice-President 1969-1971
2nd Vice-President 1967-1969
Board of Directors 1964-1974

RAYMOND F. WITMER
Board of Directors 1965-1975

DONALD T. BURTON
President 1974-1976
1st Vice-President 1971-1974
2nd Vice-President 1969-1971
Board of Directors 1966

RICHARD H. MERRITT
1st Vice-President 1974-1976
Board of Directors 1966

The 1938 Executive Committee in Session

The 1944 Executive Committee

Host States to Annual Meetings of The American Guernsey Cattle Club

1877–1917 ..... New York City, New York
1918–1941 ..... Alternated between Chicago and New York City; 41st at Chicago and on the alternate year, 64th at New York City.
1942 ..... Minneapolis, Minnesota–65th
1943 ..... Meeting Cancelled–66th
1944 ..... Milwaukee, Wisconsin–67th
1945 ..... Meeting Cancelled–68th
1946 ..... Boston, Massachusetts–69th
1947 ..... Columbus, Ohio–70th
1948 ..... Portland, Oregon–71st
1949 ..... Asheville, North Carolina–72nd
1950 ..... Oklahoma City, Oklahoma–73rd
1951 ..... Carey, Illinois–74th
1952 ..... Atlantic City, New Jersey–75th
1953 ..... Cleveland, Ohio–76th
1954 ..... Boston, Massachusetts–77th
1955 ..... Los Angeles, California–78th
1956 ..... Philadelphia, Pennsylvania–79th
1957 ..... Dallas, Texas–80th
1958 ..... Miami, Florida–81st
1959 ..... Syracuse, New York–82nd
1960 ..... Toronto, Ontario, Canada–83rd
1961 ..... Des Plaines, Illinois–84th
1962 ..... New Orleans, Louisiana–85th
1963 ..... Phoenix, Arizona–86th
1964 ..... New York City, New York–87th
1965 ..... Columbus, Ohio–88th
1966 ..... Norfolk, Virginia–89th
1967 ..... Inidanapolis, Indiana–90th
1968 ..... San Francisco, California–91st
1969 ..... Hershey, Pennsylvania–92nd
1970 ..... Madison, Wisconsin–93rd
1971 ..... Seattle, Washington–94th
1972 ..... Grand Rapids, Michigan–95th
1973 ..... Orlando, Florida–96th
1974 ..... Des Moines, Iowa–97th
1975 ..... Portland, Oregon–98th
1976 ..... Saratoga Springs, New York–99th
1977 ..... Columbus, Ohio–100th

American Guernsey Cattle Club Recognition and Awards Presented Through the Years

Year	Annual Meeting	Recipient	Presented by
1952	Atlantic City	John S. Ames, Langwater Farm, North Easton, Mass.	Kent B. Hayes
		John S. Clark, Caumsett Farm, Huntington, Long Island, N.Y.	George M. Newlin
		Charles L. Hill, Sarnia Farm, Rosendale, Wis.	Gavin W. McKerrow
		Dr. H. H. Kildee, Iowa State University, Ames, Iowa	L. V. Wilson
1953	Cleveland	Charles B. Bolton, Franchester Farms, West Salem, Ohio	John S. Ames
		Nate Hill, Halfred Farms, Chagrin Falls, Ohio	John S. Clark
1954	Boston	*Arthur Galusha, Green Meadow Farms, Williamstown, Mass.	M. G. Seath
		Gordon Hall, Princeton, N. J.	Russell O'Brien
		Louis McL. Merryman, Sparks, Md.	John D. Worthington
		Archie J. Young, Great Elm Farm, Dover, N. H.	John S. Clark
1955	Los Angeles	R. F. Locke, Lockshore Farm, Hickory Corners, Mich.	Delbert Kingston
		*Otto Schnering, Curtiss Candy Co., Cary, Ill.	Malcolm Boyle
		*John Suglian, Fresno Guernsey Farm Fresno, Calif.	C. W. Robinson

1956	Philadelphia	*A. L. Brown, Clear Springs Farm, Kannapolis, N. C.	Louis McL. Merryman
		Joseph P. Broadhurst, Locust Grove Farm Westville, N. J.	K. B. Musser
		William K. Hepburn, Sr., Foremost Guernsey Farm, Hopewell Junction, N. Y.	W. W. Fitzpatrick
		Harry M. Pate, Princeton, N. J.	John D. Worthington
		J. C. Penney, Foremost Guernsey Farm Hopewell Junction, N. Y.	James M. McDonald
		*James B. Robertson, Mid-Cut Straw Farm, Paoli, Pa.	George M. Newlin
1957	Dallas	J. T. Lively, Bluff View Farm, Dallas, Texas	Mort Woods
		*James M. McDonald, McDonald Farms, Cortland, N. Y.	K. B. Musser
		Karl B. Musser, Peterborough, N. H.	Kent B. Hayes
		Harry A. Strohmeyer, Jr., White Plains, N. Y.	Delbert Kingston
1958	Miami	W. A. Boutwell, Boutwell's Dairy, Lake Worth, Fla.	J. Frank Johnson
		J. B. Guess, Jr., Edisto Farm, Denmark, S. C.	W. W. Fitzpatrick
		V. C. Johnson, Dinsmore Dairy Co., Dinsmore, Fla.	W. Clarke Fleming, Jr.
1959	Syracuse	Hugh & Dorothy Barclay, Douglaston Manor Farm, Pulaski, N. Y.	Louis McL. Merryman
		R. H. McMurtrie, Fawn Lake Farm, Huntingburg, Ind.	John Lyman
1960	Toronto	Jack Fraser, Fraserdale, Concord, Ont., Canada	Lloyd S. Riford
		Frank Ormston, Meadow Gold Farm, St. Johns, Mich.	Max L. Dawdy
1961	Chicago	W. W. Fitzpatrick, Quail Roost Farms, Rougemont, N. C.	K. B. Musser
		W. H. Odlum, Rosewood Farm, Roselle, Ill.	Gavin W. McKerrow
1962	New Orleans	G. B. Walker, Walker's Guernsey Farm, Stoneville, Miss.	O. H. Liebers
		Morgan Walker, Walker's Cloverland Dairy, Alexandria, La.	R. H. McMurtrie
1963	Phoenix	W. T. McClelland, Shamrock Farms Company, Tucson, Ariz.	Henderson Stockton
1964	New York	Atherton W. Hobler, Woodacres, Princeton, N. J.	George M. Newlin
1965	Columbus	Howard J. Ziegler, Fireside Farm, Clyde, Ohio	C. R. Huston
1966	Norfolk	Gavin W. McKerrow, McKerrow Farms, Pewaukee, Wis.	G. L. McFarland, Jr.
		*W. M. Camp, Holliknoll Farm, Franklin, Va.	Paul M. Reaves
		A. B. Slagle, Belmont View Farm, Franklin, N. C.	George T. Shellenberger
1967	Indianapolis	Mr. & Mrs. H. C. Krannert, Normandy Farm, New Augusta, Ind.	G. L. McFarland, Jr.
		Mr. & Mrs. Greyble L. McFarland, Sr. Golden Guernsey Farms, Inc., Indianapolis, Ind.	Robert E. Jones
		Mr. & Mrs. Lloyd S. Riford, Greystone Farm, Auburn, N. Y.	Stanley Murphy
1968	San Francisco	Merritt H. Adamson, Adohr Farms, Camarillo, Calif.	T. A. Knight
		C. R. Knight, Bakersfield, Calif.	T. A. Knight
		Otto H. Liebers, Skyline Farm, Lincoln, Nebr.	Harry A. Herman
		*R. B. Price, Price-Black Farms, Arrey, N. Mex.	Henderson Stockton
1969	Hershey	Jacob Tanis, Ideal Guernsey Farms, Augusta, N. J.	George M. Newlin
		Mort Woods, Primrose Farm, Ardmore, Okla.	Harry A. Herman
		Mr. & Mrs. S. C. Martin, Friendship Hill Farm, New Geneva, Pa.	William H. Juzi
		Mrs. Jean L. A. duPont, Liseter Farm, Newtown Square, Pa.	John B. Merryman
1970	Madison	K. C. Sly, McDonald Farms, Cortland, N.Y.	William D. Hoard, Jr.
		William D. Hoard, Jr., Hoard's Dairyman, Fort Atkinson, Wis.	K. C. Sly
		E. K. Gaylord, Gaylord Guernsey Farm, Oklahoma City, Okla.	Ernest R. Berousek

		Clarence Sheridan, Luxerin Farm, Fond du Lac, Wis.	Gavin W. McKerrow
1971	Seattle	George M. Dynes, Riverview Farm, Mount Vernon, Wash.	Lewis Van Mersbergen
		Henderson Stockton, Arizona Guernsey Farms, Phoenix, Ariz.	Norman P. McClelland
1972	Grand Rapids	Charles E. Cotting, Chedco Farm, Berlin, Mass.	Richard G. Price
		A. Wendell Fuhriman, Logan, Utah	L. O. Colebank
1973	Orlando	George Watts Hill, Quail Roost Farms, Rougemont, N. C.	John B. Merryman
1974	Des Moines	Iver & James Erickson, Anderson-Erickson Dairy, Des Moines, Iowa	Bernard Pralle
		Mrs. Gertrude McNaught Odlum, Rolling Acres, Elgin, Ill.	Rowland Beauvais
		William H. Juzi, Camp Hill, Pa.	Max L. Dawdy
1975	Portland	Ben & Jake Friedrichs, Western Glow Farms, Inc., Bow, Wash.	Lawrence M. Newman
1976	Saratoga Springs	Dr. Clinton E. Meadows, Michigan State University, East Lansing, Mich.	Max L. Dawdy

*Posthumously

Outstanding Young Guernsey Farmer Award

1972	Grand Rapids	Michael C. Harvey, Meadowcharm Farm, Vancouver, Wash.	Richard H. Merritt
1973	Orlando	Maurice D. Lipply, Grandview Farm, Silver Lake, Ind.	Richard H. Merritt
1974	Des Moines	Roland Ripley, Ripley Farm, Cortland, N. Y.	Richard H. Merritt
1975	Portland	Norman Craig, Wee Manor Farm, Jonesboro, Ind.	Peter D. Giacomini
1976	Saratoga Springs	Frank Sivesind, Prairie Moon Guernsey Farm, Waukon, Iowa	Max L. Dawdy

Outstanding Guernsey Youth Award

1972	Grand Rapids	Dennis C. Wolff, Pen-Col Farm, Millville, Pa.	Richard H. Merritt
1973	Orlando	Peter Witmer, Penn-Del Farm, Willow Street, Pa.	Richard H. Merritt
1974	Des Moines	Peter D. Giacomini, Clover Jack Guernsey Farm, Ferndale, Calif.	Richard H. Merritt
1975	Portland	Clair Ruth Stokes, Goldprint Farm, Linwood, N. C.	Peter D. Giacomini
1976	Saratoga Springs	Alan Mann, Abiqua Acres, Silverton, Ore.	Max L. Dawdy

Andrew C. Warner, Berlin, Mass., president of the New England G.B.A.; Mrs. and Mr. George P. Clark, guest of honor; Lester Burdick, Belmont, Mass., who presented the portrait of Mr. Clark to the Club; and Max L. Dawdy. On December 28, 1973, Mr. and Mrs. George P. Clark, Westerly, R. I., became the first substantial benefactors to The Guernsey Foundation.

Mrs. Ruth Dyer Wells accepting a citation for her support of The Guernsey Foundation at the 97th Annual Meeting from the officials of the Foundation. Left to right: Max L. Dawdy, executive director; Richard H. Merritt, trustee; Mrs. Wells; Dr. Harry Herman, trustee and chairman, and C. Eugene Phillips, trustee.

The 1947 Annual Meeting Banquet
Columbus, Ohio — Were You There?

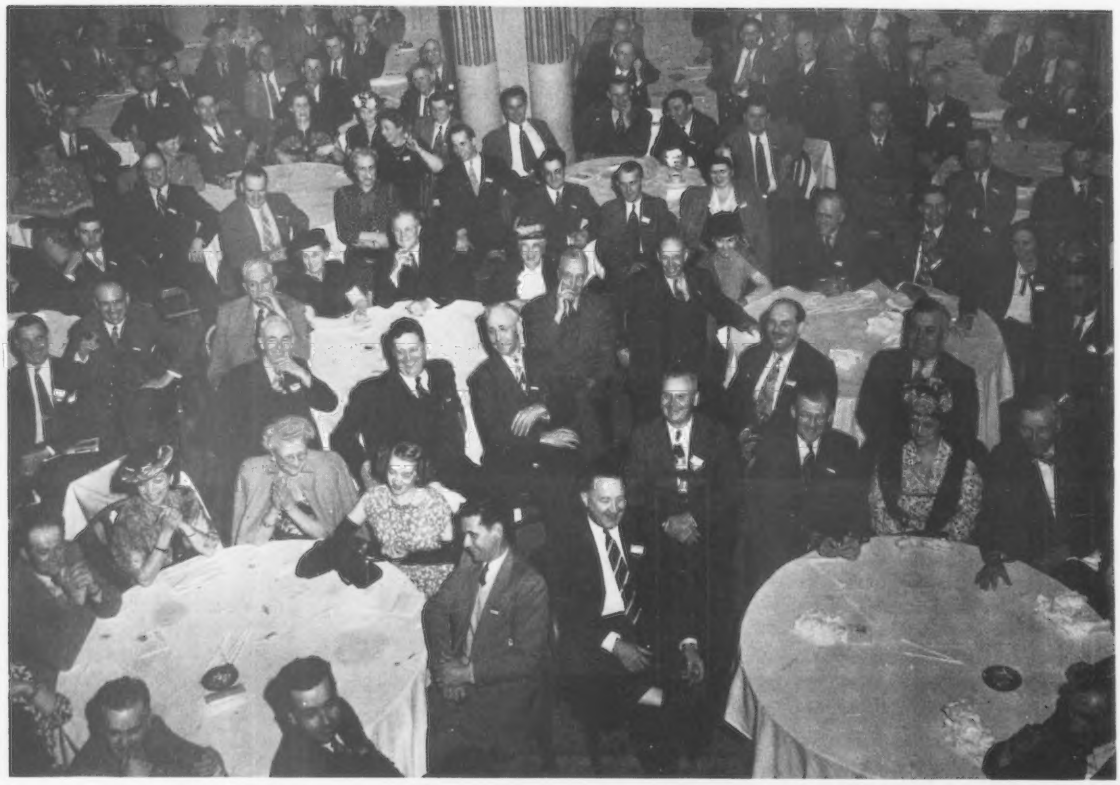

Guernsey Trophies on Display at a National Guernsey Show

National Guernsey Queens

1969

Shari Hammond

1970

Jodelle Dawn Klamfoth

1971

Mary Pat Clear

1972

Molly Mitchell

1973

Kathy Stanelle

1974

Teresa Marie Bosch

1975

Vicki Brugman

1976

Mary Blevins

Liebers and Tarbell Trophies

LIEBERS TROPHY WINNERS

YEAR	COW	OWNER	NO. RECS.	TOTAL MILK	TOTAL FAT
1949	Revellers Fanny	Blakeford Farms, Inc. Queenstown, Md.	13	167,926	8,224
1950	Ideals Emperors Susie	Jacob Tanis, Ideal Guernsey Farms, Augusta, N. J.	9	148,428	7,005
1951	Sunny Valleys Favorite	George D. Pratt, Jr., New Milford, Conn.	8	142,643	6,424
1952	Foremost Quantity	Foremost Guernseys, University of Missouri, Columbia, Mo.	8	137,889	6,294
1953	Caumsett Ocean Leda	Caumsett Farm, Huntington, L.I., N. Y.	8	143,791	6,754
1954	Ideals Peters May Jewel	Jacob Tanis, Ideal Guernsey Farms, Augusta, N. J.	7	140,851	7,377
1955	Western Glow Butterfat Miss	Western Glow Farms, Inc., Bow, Wash.	9	145,245	7,318
1956	Welcome Lanes Mary	Ideal Guernsey Farms, Inc., Augusta, N. J.	8	154,095	8,093
1957	Welcome In Bright Star	Willard Frost, Fulton, Mich.	11	145,115	6,476
1958	Sunny Acres Surrogates Susan	Adohr Farms, Merritt & Rhoda Adamson, Camarillo, Calif.	8	157,430	8,326
1959	Ideals Beacons Rosette	Jacob Tanis, Ideal Guernsey Farms, Augusta, N. J.	9	170,510	8,278
1960	Ideals Beacons Nina	Jacob Tanis, Ideal Guernsey Farms, Augusta, N. J.	10	170,227	9,815
1961	Caumsett Eastern Doris	L. S. Riford, Auburn, N. Y.	13	187,047	7,825
1962	Ideals Beacons Nora	Jacob Tanis, Ideal Guernsey Farms, Augusta, N. J.	10	183,873	9,376
1963	Foremost Footprints Quality	University of Missouri, Columbia, Mo.	11	169,112	7,919
1964	Flintmere Janice	A. Austin & Charles B. Cheney, Litchfield, Conn.	8	176,652	8,873
1965	Walker Farms Piper Nimble	G. B. Walker & Sons, Stoneville, Miss.	11	171,783	8,716
1966	Hildiemaid Pre Star B	Paul Beldon, Van Wert, Ohio	11	179,555	7,256
1967	Hominy Hill Champion Fern	Violette Bedford, Greens Farms, Conn.	10	180,595	8,363
1968	Ideals Superiors Melanie	Jacob Tanis, Ideal Guernsey Farms, Augusta, N. J.	10	188,759	9,718
1969	Ideals Superlines Dulcette	Jacob Tanis, Ideal Guernsey Farms, Augusta, N. J.	9	169,645	8,683
1970	Ideals Superiors Marybelle	Jacob Tanis, Ideal Guernsey Farms, Augusta, N. J.	11	157,827	7,901
1971	Rosalayn Masters Mary May	Raymond Goeringer, Dallas, Pa.	10	164,715	7,891
1972	Myown Admirers Starlight	Myron E. Erdman, Chenoa, Ill.	12	164,846	7,458
1973	Brockwell F Alicia	Herbert V. Ekstran, Bow, Wash.	12	154,781	7,139
1974	Dendels Orchards Ruth	Jack Dendel, Allegan, Mich.	14	196,998	9,969
1975	Lyrene Maestros Mamby	C. E. Cotting, Chedco Farm, Berlin, Mass.	11	187,595	9,267
1976	Metzger Farms Valor Rolanda	Myron & Grace Metzger, Metzger Farms, Inc., Claypool, Ind.	10	199,083	10,596

TARBELL TROPHY WINNERS

YEAR			Age	RECORD Class	Milk	Fat	% Above Cl. Avg.
1948	Elms Barbara Rose	Robert Charles Griggs, Mustang, Okla.	6yrs.	305C–2x AR	17844	869	101
1949	Gladiolas Aneta	James B. Robertson, Paoli, Pa.	Jr. 3	305C–2x AR	14014	784	102
1950	Sunny View Kings Remembrance	Claude B. Newman, Stanley, Ky.	Jr. 2	305C–2x AR	14802	726	107
1951	Matapa Consuls Senorita	John F. Equi, Penngrove, Calif.	Jr. 2	305C–2x AR	12957	743	110
1952	Western Glow Butterfat Miss	Western Glow Farms, Inc., Bow, Wash.	12yrs.	305C–2x AR	17585	921	110
1953	Ivy Oak Belles Jingle	M. C. Fleming, Troutdale, Ore.	10yrs.	305C–3x AR	19254	1030	96
1954	Ideals Pharaohs Betty May	Jacob Tanis, Augusta, N. J.	Jr. 4	365C–3x AR	21063	1209	93
1955	Poniton Maxims May	Black Hole Hollow Farms, South Arlington, Vt.	9-2	365C–2x AR	19646	1085	92
1956	Hominy Hill Princes Harp	Weston Howland, Brattleboro, Vt.	4-9	305C–3x AR	15552	934	82
1957	B H H Clarinets Alma	Black Hole Hollow Farms, South Arlington, Vt.	5-4	365C–2x AR	22016	1145	93
							M.E. 305–2x
							Milk / Fat
1958	Ideals G S Eiletta	Helen S. Hyland, Craryville, N.Y. & Ethel Payne, Millerton, N.Y.	6-2	HIR 365–2x	19226	1326	16342 / 1127
1959	Ideals Wistars S Susie	Jacob Tanis, Augusta, N. J.	10-5	AR 305–3x	20235	1115	18308 / 1008
1960	Ideals Superiors Odetta	Est. Clifford A. McBride, Bristol, R. I.	9-0	AR 365–2x	25252	1275	21893 / 1105
1961	Ideals Superiors Ninon	Mabel C. Franklin, Dover, N. H.	3-6	HIR 365–2x	21632	1218	19858 / 1118
1962	Ideals Beacons Nora	Jacob Tanis, Augusta, N. J.	12-11	AR 305–3x	25063	1301	23767 / 1233
1963	KoKosings Free Laughter	Harry E. Bouton, Mount Vernon, Ohio	8-1	HIR 305–2x	21794	1095	22229 / 1116
1964	Metzger Farms Peer Valerie	Herman C. & Ellnora D. Krannert, New Augusta, Ind.	6-3	DHIR 305–2x	22190	1099	22190 / 1099
1965	Yellow Creek Handy Sue	Oscar R. Weaver, Goshen, Ind.	5-9	DHIR 305–2x	17480	1134	17480 / 1134
1966	Lyrene Emorys Myrtle	Gilbert Farrington, West Willington, Conn.	5-9	HIR 305–2x	21855	1170	21855 / 1170
1967	Queen S Rose	Oscar R. Weaver, Goshen, Ind.	5-10	DHIR 365–2x	25650	1295	23085 / 1165
1968	Normandy Fames Meadow	Herman C. & Ellnora D. Krannert, New Augusta, Ind.	4-11	DHIR 305–2x	25420	1257	26436 / 1282
1969	Noble D Dora	Oscar R. Weaver, Goshen, Ind.	5-5	DHIR 365–2x	23790	1231	21839 / 1118
1970	Fox Run A F C Faye	Gale Housley, Riceville, Tenn.	5-4	DHIR 365–2x	32110	1397	29187 / 1257
1971	Fox Run A F C Faye	Gale Housley, Riceville, Tenn.	6-6	DHIR 365–2x	31040	1736	27936 / 1562
1972	Wagners S Elle	Audrey D. Wagner, Cissna Park, Ill.	3-6	DHIR 305–2x	21390	1106	23529 / 1172
1973	Fox Run A F C Faye	Gale Housley, Riceville, Tenn.	8-1	DHIR 305–2x	28770	1341	28770 / 1354
1974	Colbys Mae	Maurice & Janet Lipply, Silver Lake, Ind.	10-2	DHIR 305–2x	28410	1379	28694 / 1420
1975	Fra Hib Topcats Saphire	Dr. J. W. & J. L. McKitrick, Columbus, Ohio and James K. Heidrich, Cincinnati, Ohio	3-11	DHIR 365–2x	30730	1498	29316 / 1388
1976	Lea Dale S Lady	Maurice & Janet Lipply, Silver Lake, Ind.	4-5	DHIR 305–2x	28370	1299	28086 / 1273

Otto H. Liebers

Gage E. Tarbell

National Guernsey Shows . . . 1906-1976

Year	Place	Judges	No. Entries
1906	Chicago	Dr. M. B. Wood	24
1907	Chicago	George B. Tallman	150
1908	Chicago	J. R. Danks	43
1909	Milwaukee	J. L. Hope	147
1910	Chicago	J. R. Danks	—
1911	Chicago	J. L. Hope	310
1912	Chicago	J. L. Hope, F. S. Peer, George C. Humphrey	212
1913	Chicago	George C. Humphrey	213
1914	Chicago	Will Forbes	217
1915	No Show		
1916	Springfield, Mass.	J. L. Hope, Charles L. Hill, F. G. Benham	204
1917	Columbus	Charles L. Hill, W. A. McKerrow, Robert Scoville	127
1918	Columbus	Charles L. Hill	67
1919	Chicago	J. L. Hope, W. A. McKerrow	110
1920	Chicago	H. H. Kildee, Asst.- James B. Robertson	200
1921	Minneapolis	Robert Scoville, Charles L. Hill	213
1922	St. Paul	James B. Robertson, W. W. Yapp	150
1923	Syracuse	Robert Scoville, L. V. Wilson	170
1924	Milwaukee	Robert Scoville, H.H. Kildee	241
1925	Indianapolis	W.W. Yapp, Asst.- E.G. Woodward, J.B. Fitch, H.H. Kildee	185
1926	Detroit	H. H. Kildee	193
1927	Memphis	John S. Clark	191
1928	Memphis	John S. Clark, Asst.- J. L. Hope	181
1929	St. Louis	John S. Clark	239
1930	St. Louis	H. H. Kildee, Asst.- Wm. K. Hepburn, Sr.	201
1931	St. Louis	H. H. Kildee, Asst.- R. G. Harwood	196
1932			
1933	No Show		
1934			
1935	St. Louis	J. B. Fitch	130
1936	Dallas	H. H. Kildee, Asst.- John S. Clark	124
1937	Columbus	H. H. Kildee	214
1938	Columbus	H. H. Kildee	194
1939	San Francisco	H. H. Kildee	177
1940	Harrisburg	Guy E. Harmon, Asst.- George M. Newlin	186
1941	Memphis	George M. Newlin, Asst.- Guy E. Harmon	176
1942			
1943			
1944	No Show		
1945			
1946			
1947	Waterloo	Guy E. Harmon	159
1948	Waterloo	Wm. K. Hepburn, Sr.	214
1949	Waterloo	M. G. Seath	269
1950	Waterloo	Guy E. Harmon	272
1951	Waterloo	L. V. Wilson, Asst.- John Lindsay	206
1952	Waterloo	John Lindsay, Asst.- Gordon Cairns	177
1953	Waterloo	Gordon Cairns	201
1954	Waterloo	Delbert H. Kingston	178
1955	Waterloo	M. G. Seath	208
1956	Waterloo	Wm. K. Hepburn, Jr.	286
1957	Waterloo	Dave Younger	224
1958	Waterloo	Hilton Boynton	226
1959	Waterloo	C. R. Knight	216
1960	Waterloo	Gordon Cairns	223
1961	Waterloo	John L. Morris	323
1962	Waterloo	Lee Yost	312
1963	Waterloo	Lawrence Colebank	273
1964	Waterloo	Robert Fitzsimmons	279
1965	Waterloo	K. C. Sly, Consultant- T. A. Knight	278
1966	Memphis	T. A. Knight, Consultant- Clyde K. Chappell	253
1967	Columbus	Merton B. Sowerby, Consultant-Joe Pritzl	288
1968	Columbus	James A. Fish, Consultant- Forrest Fansher	296
1969	Columbus	Clyde K. Chappell, Consultant-C.L. Norton	322
1970	Columbus	John W. McKitrick, Consultant-Olaf Kjome	256
1970	San Francisco	Lawrence Colebank, Consultant-James A. Fish	221
1971	Columbus	Forrest Fansher, Consultant- Myron W. Lancaster	270
1971	San Francisco	James A. Fish, Consultant- Lee Housley	163
1972	Madison	Myron W. Lancaster Consultant-Joe Pritzl	247
1972	Puyallup	C.L. Norton, Consultant- E.R. Berousek	215
1973	Madison	Lawrence Colebank, Consultant-L.M. Newman	210
1973	Fresno	Rowland Beauvais, Consultant-M.G. Schwartz	170
1974	Columbus	Joe Pritzl, Consultant- Myron W. Lancaster	304
1974	Puyallup	John L. Morris, Consultant- A. Wendell Fuhriman	201
1975	Columbus	M.G. Schwartz, Consultant- Rowland Beauvais	283
1975	Fresno	Merton B. Sowerby, Consultant-Ray T. Spann	167
1976	Madison	C. Fred Foreman, Consultant- Lewis Porter	198
1976	Puyallup	John W. McKitrick, Consultant-Floyd M. Sandell	204

At The National Shows - - - - -

Year	Premier Breeder	Premier Exhibitor
1906	———	———
1907	Helendale Farms Athens, Wis.	Helendale Farms
1908	Charles L. Hill Rosendale, Wis.	Charles L. Hill
1909	———	———
1910	T. W. Brophy Edison Park, Ill.	W. W. Marsh Waterloo, Iowa
1911	———	———
1912	F. L. Ames North Easton, Mass.	———
1913	W. W. Marsh	W. W. Marsh
1914	F. L. Ames	W. W. Marsh
1915	No Show	
1916	W. W. Marsh	W. W. Marsh
1917	W. W. Marsh	W. W. Marsh
1918	W. W. Marsh	G. G. Hartley Floodwood, Minn.
1919	W. H. Dupee Santee, Calif.	W. H. Dupee
1920	W. W. Marsh	Jones & McKerrow Waukesha, Wis.
1921	D. D. Tenney Chrystal Bay, Minn.	D. D. Tenney

Year	Premier Breeder	Premier Exhibitor
1922	W. W. Marsh	W. W. Marsh
1923	W. W. Marsh	Corium Farm Fond du Lac, Wis.
1924	W. W. Marsh	Emmadine Farm Hopewell Jct., N.Y.
1925	D. D. Tenney	Emmadine Farm
1926	D. D. Tenney	Emmadine Farm
1927	Emmadine Farm	William H. Williams Lyon Mountain, N.Y.
1928	Emmadine Farm	Emmadine Farm
1929	Emmadine Farm	Emmadine Farm
1930	William H. Williams	Boulder Bridge Farm Co. Excelsior, Minn.
1931	Boulder Bridge Farm Co.	Boulder Bridge Farm Co.
1932		
1933	No Show	
1934		
1935	Corium Farm	Corium Farm
1936	Boulder Bridge Farm Co.	Boulder Bridge Farm Co.
1937	Foremost Guernsey Assoc. Inc., Hopewell Jct., N.Y.	Boulder Bridge Farm Co.
1938	Boulder Bridge Farm Co.	Boulder Bridge Farm Co.
1939	Boulder Bridge Farm Co.	Adohr Milk Farms Los Angeles, Calif.
1940	J. M. McDonald Cortland, N.Y.	J. M. McDonald
1941	J. M. McDonald	J. M. McDonald
1942		
1943		
1944	No Show	
1945		
1946		
1947	McDonald Farms Cortland, N.Y.	Curtiss Candy Co. Cary, Ill.
1948	J. M. McDonald	J. M. McDonald
1949	J. M. McDonald	J. M. McDonald
1950	J. M. McDonald	Curtiss Candy Co.
1951	J. M. McDonald	Curtiss Candy Co.
1952	J. M. McDonald	J. M. McDonald
1953	J. M. McDonald	J. M. McDonald
1954	J. M. McDonald	Lakewood Farm Mundelein, Ill.
1955	J. M. McDonald	J. M. McDonald
1956	Atherton W. Hobler Princeton, N.J.	Lakewood Farm
1957	J. M. McDonald	McDonald Farms-Cornell University, Ithaca, N.Y.
1958	J. M. McDonald	McDonald Farms-Cornell University
1959	J. M. McDonald	McDonald Farms-Cornell University
1960	McDonald Farms-Cornell University	McDonald Farms-Cornell University
1961	McDonald Farms-Cornell University	McDonald Farms-Cornell University
1962	McDonald Farms-Cornell University	McDonald Farms-Cornell University
1963	Gertrude McNaught Elgin, Ill.	Atherton W. Hobler
1964	Bayville Farms, Inc. Norfolk, Va.	Atherton W. Hobler
1965	Gertrude McNaught	Atherton W. Hobler
1966	McDonald Farms-Cornell University	Henry C. Venier La Fayette, N.Y.
1967	Jacob Tanis Augusta, N.J.	Gertrude McNaught
1968	Russell Wenger Goshen, Ind.	Henry C. Venier
1969	James A. & Alice B. Fish Hickory Corners, Mich.	Henry C. Venier
1970	Russell J. Wenger & Sons Goshen, Ind.	Henry C. Venier
1970 (W)	George Mickelsen & Family Petaluma, Calif.	Myron W. Lancaster Sequim, Wash.
1971	Russell J. Wenger & Sons	George Watts Hill Rougemont, N.C.
1971 (W)	George Mickelsen & Family	Myron W. Lancaster
1972	Russell J. Wenger & Sons	George Watts Hill
1972 (W)	Myron W. Lancaster	Donald Giacomini Ferndale, Calif.
1973	Russell J. Wenger & Sons	Russell J. Wenger & Sons
1973 (W)	Donald Giacomini & Family, Ferndale, Calif.	Donald Giacomini & Family
1974	James A. & Alice B. Fish	Ridgeway Farm Riceville, Tenn.
1974 (W)	Donald Giacomini	Donald Giacomini
1975	Mungle's Guernsey Farms Atoka, Okla.	Ridgeway Farm
1975 (W)	Donald Giacomini & Family	Lone Palm Guernseys Tulare, Calif.
1976	Mungle's Guernsey Farms	Robert C. Griggs, Jr. Mustang, Okla.
1976 (W)	Donald Giacomini & Family	Donald Giacomini & Family

First get of sire, National Dairy Show, 1917. Get of Imp. Hayes Cherub 2d, owned by W. W. Marsh, Waterloo, Iowa. Show judged by Charles L. Hill, W. A. McKerrow and Robert Scoville.

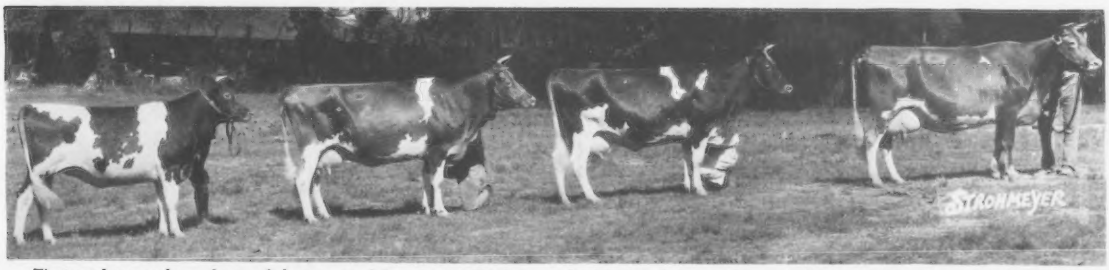

First and second produce of dam out of Langwater Levity, at the National Dairy Show, 1927, owned by Wm. H. Williams, Lyon Mountain, N. Y. Left to right: Aiyukpa K Levity and Shuttlewick Mirth, second; Shuttlewick Happy Girl and Shuttlewick Levity, first.

Through The Years

NATIONAL GRAND CHAMPIONS

1906

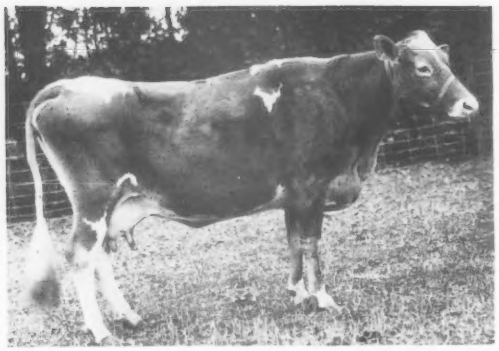

Gertrude Kelly
Exhibited by M. D. Cunningham, Kansasville, Wis.
Judge — Dr. M. B. Wood

1910 — 1911 — 1912

Glencoes Bopeep
Exhibited by W. W. Marsh, Waterloo, Iowa
Judges — J. R. Danks; J. L. Hope; J. L. Hope, F. S. Peer, G. C. Humphrey

1916 — 1917

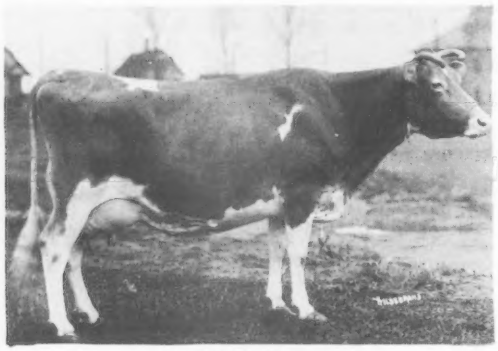

Imp. Princess Bergere
Exhibited by W. W. Marsh, Waterloo, Iowa
Judges — J. L. Hope, F. G. Benham, Charles L. Hill; Charles L. Hill, W. A. McKerrow, Robert Scoville

1921

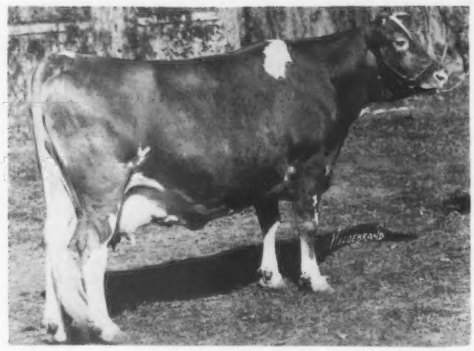

Ma Chere Procris
Exhibited by D. D. Tenney, Crystal Bay, Minn.
Judges — Robert Scoville, Charles L. Hill

1923

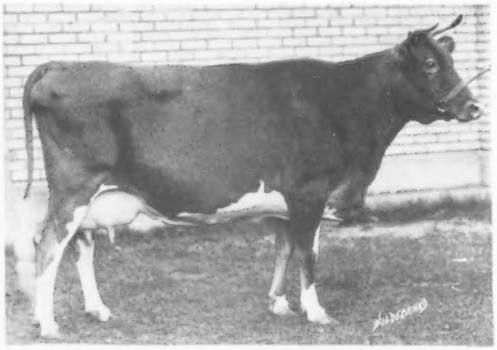

Langwater Levity
Exhibited by Myron A. Wick, Cleveland, Ohio
Judges — Robert Scoville, L. V. Wilson

1927 — 1929

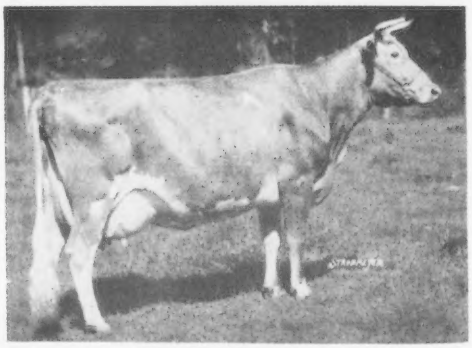

Shuttlewick Levity
Exhibited by W. H. Williams, Lyon Mountain, N. Y.
Judge — John S. Clark, both years

1935

Mary Lilian
Exhibited by J. Elliott Hall, Morristown, N. J.
Judge – J. B. Fitch

1937

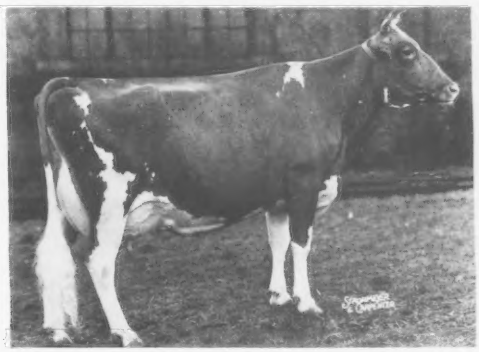

Bournedale Martha
Exhibited by Cesor Farms, Farmington, Mich.
Judge – H. H. Kildee

1940

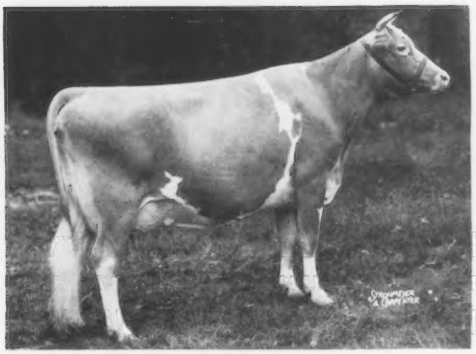

Smuggler Farm Rewards Lass
Exhibited by J. M. McDonald, Cortland, N. Y.
Judges – Guy E. Harmon, George M. Newlin

1947

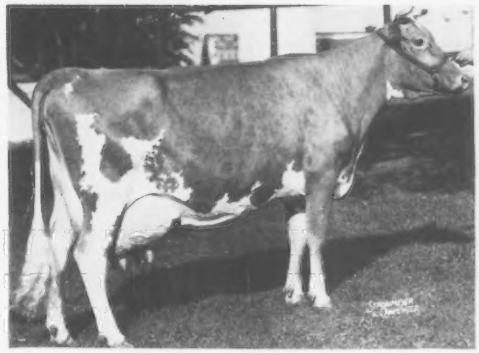

Quail Roost Noble Primrose
Exhibited by Curtiss Candy Farms Company, Cary, Ill.
Judge – Guy E. Harmon

1948 – 1950

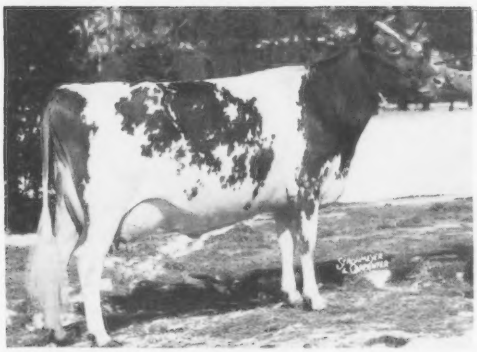

Aftons Golden Marie
Exhibited by Curtiss Candy Farms Company, Cary, Ill.
Judges – William K. Hepburn, Sr.; Guy E. Harmon

1949 – 1951

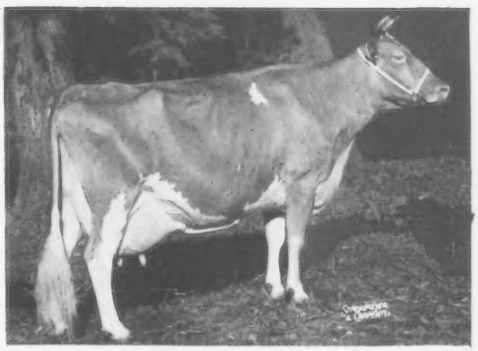

Adohr Eldor Pearlette
Exhibited by Adohr Farms, Camarillo, Calif.–1949
Curtiss Candy Farms Company, Cary, Ill.–1951
Judges – M. G. Seath; L. V. Wilson

1952 – 1953 – 1954

Hagan Farms Merry Song
Exhibited by Lakewood Farm, Malcolm J. Boyle, Trustee, Mundelein, Ill.
Judges – John Lindsey; Dr. Gordon M. Cairns; Delbert H. Kingston

1956

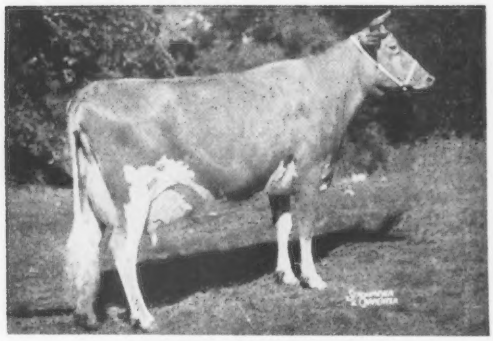

LushAcres Hermes Quest
Exhibited by Lakewood Farm, Malcolm J. Boyle, Trustee, Mundelein, Ill.
Judge – William K. Hepburn, Jr.

1957 – 1958 – 1959

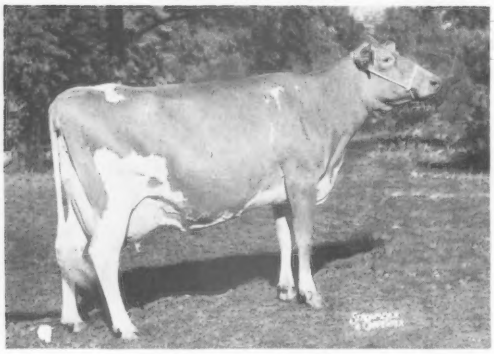

Senecaside Meryl
Exhibited by Atherton W. Hobler, Princeton, N. J.
Judges – Dave Younger; Hilton Boynton; C. R. Knight

1960 – 1961

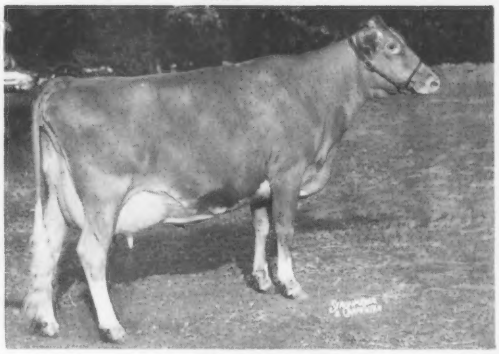

Bayville Royal Lavinia
Exhibited by Bayville Farms, Inc., Norfolk, Va.
Judges – Dr. Gordon M. Cairns; John L. Morris

1962 – 1963

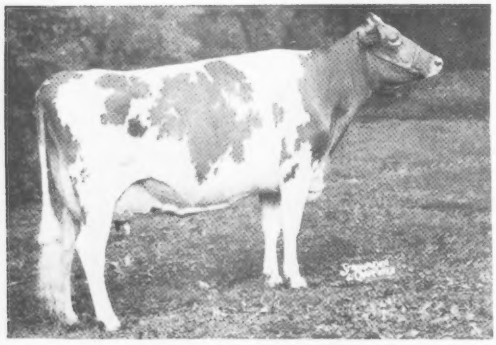

Gayoso View Fames Debby
Exhibited by L. C. Langford, Old Hickory, Tenn.
Judges – Lee Yost; L. O. Colebank

1964

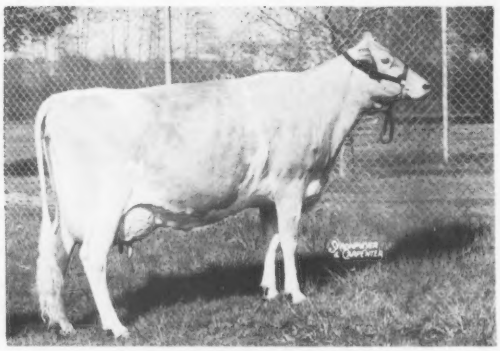

Western Glow Fond Gay Duchess
Exhibited by Atherton W. Hobler, Princeton, N. J.
Judge – Robert Fitzsimmons

1965 – 1967

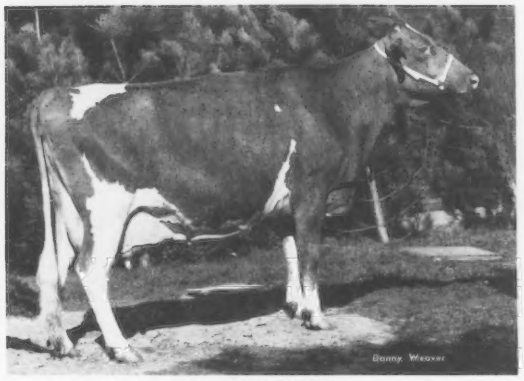

Norgerts Nance Tid
Exhibited by Mrs. Gertrude McNaught, Elgin, Ill.
Judges – K. C. Sly, T. A. Knight, consultant;
M. B. Sowerby, Joe Pritzl, consultant

1966

Villa Crest F Dahlia
Exhibited by Virgil C. Weaver, Goshen, Ind.
Judges – T. A. Knight, Clyde K. Chappell, consultant

1970 – 1971 San Francisco

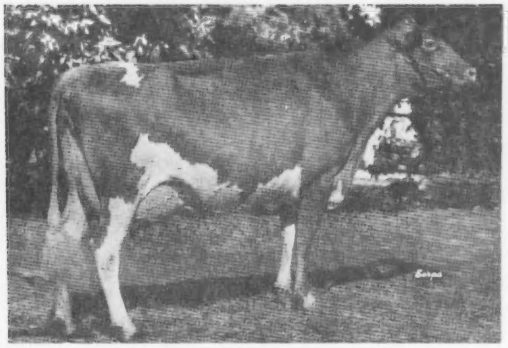

Western Oaks D Velita
Exhibited by Kenneth Chaffey and Sons, Aurora, Ore.
Judges – L. O. Colebank, James A. Fish, consultant
James A. Fish, Lee Housley, consultant

1968

Candy Jewel
Exhibited by Henry C. Venier, La Fayette, N. Y.
Judges – James A. Fish, Forrest Fansher, consultant

1971 Columbus – 1973 Madison

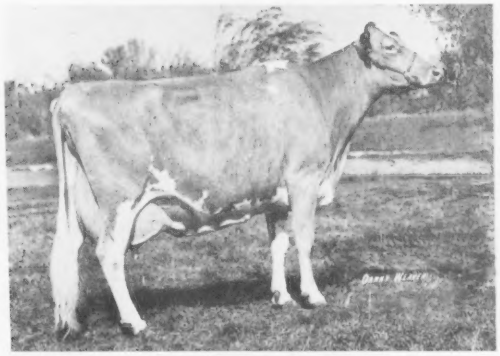

Paulas Viscount Paulette
Exhibited by Henry Leffler and Sons, Marion, Ind.
Judges – Forrest Fansher, Myron W. Lancaster, consultant
L. O. Colebank, Laurence M. Newman, consultant

1972 Madison

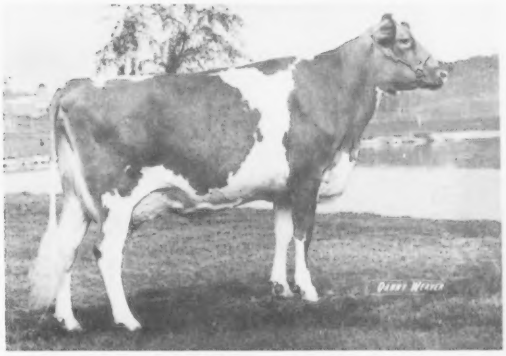

U V M Princess Ramona
Exhibited by Dr. M. L. Weldy, Goshen, Ind.
Judges – Myron W. Lancaster, Joe Pritzl, consultant

1972 Puyallup

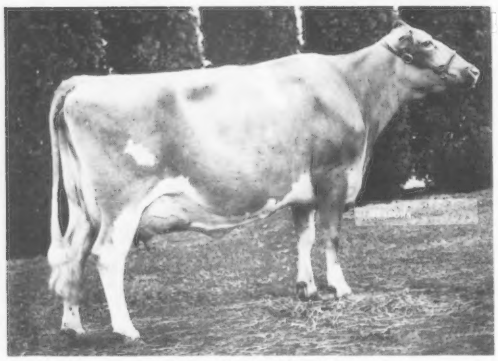

Clover Jack J V Bell
Exhibited by Lone Palm Farm, Tulare, Calif.
Judges — Dr. Charles L. Norton, Ernest R. Berousek, consultant

1973 Fresno

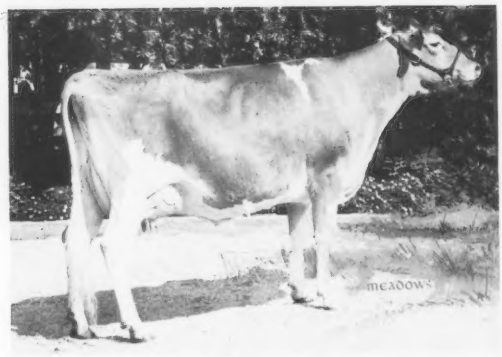

Adohr Arthur Doreen
Exhibited by Adohr Farms, Camarillo, Calif.
Judges — Rowland R. Beauvais, M. G. Schwartz, consultant

1974 Columbus

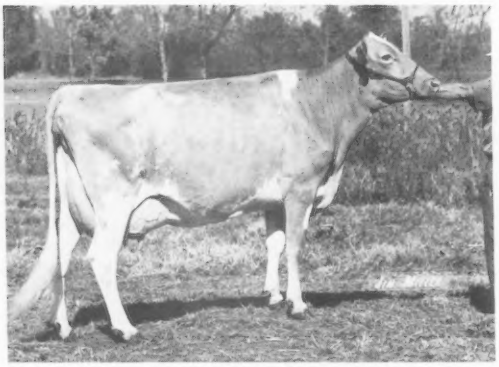

Hanover Hill Gold Signe
Exhibited by Lee and John Housley, Riceville, Tenn.
Judges — Joe Pritzl, Myron W. Lancaster, consultant

1974 Puyallup

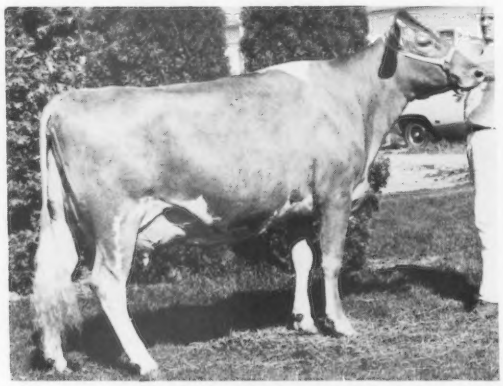

Graysmarsh B Janet
Exhibited by Myron W. Lancaster, Sequim, Wash.
Judges — John L. Morris, A. Wendell Fuhriman, consultant

1975 Fresno — 1976 Puyallup

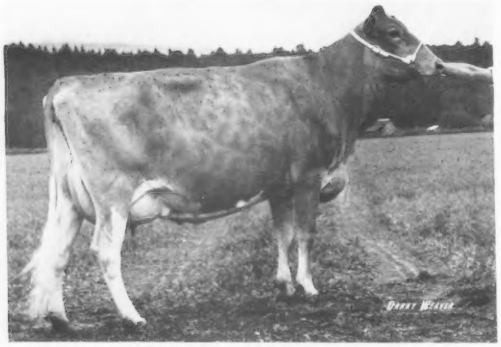

Western Glow P N Beloved
Exhibited by Western Glow Farms, Inc., Bow, Wash.
Judges — Merton Sowerby, Ray T. Spann, consultant
John W. McKitrick, Floyd M. Sandell, consultant

1975 Columbus

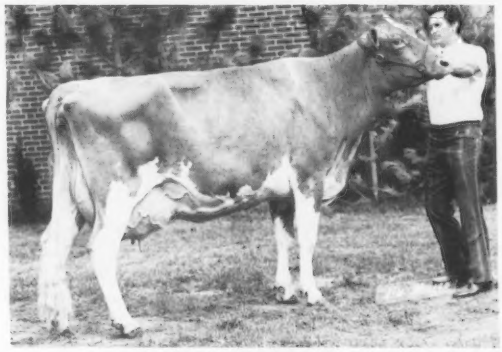

Fra Hib Topcats Saphire
Exhibited by Dr. John L. and John W. McKitrick, Columbus, Ohio and James K. Heidrich, Harrison, Ohio
Judges — M. G. Schwartz, Rowland R. Beauvais, consultant

WINNERS AT NATIONAL GUERNSEY SHOWS 1906—1976

Year	No. Entries	Grand Champion Bull	Grand Champion Cow	Winning State Herd
1906	24	Robianas Standard M. D. Cunningham Kansasville, Wisconsin	Gertrude, Kelly M. D. Cunningham Kansasville, Wisconsin	–
1907	150	Endymion Helendale Farms Athens, Wisconsin	Queen Sanative M. D. Cunningham Kansasville, Wisconsin	–
1908	43	Golden Lad of Rosendale Charles L. Hill Rosendale, Wisconsin	Twilight Lonan Charles L. Hill Rosendale, Wisconsin	–
1909	147	Imp. Lord Mar W. W. Marsh Waterloo, Iowa	Victoria of Fern Ravine Fred Vogel, Jr. Milwaukee, Wisconsin	–
1910	–	Imp. Hero of the Courtil Blicq W. W. Marsh Waterloo, Iowa	Glencoes Bopeep W. W. Marsh Waterloo, Iowa	–
1911	310	Imp. Hero of the Courtil Blicq W. W. Marsh Waterloo, Iowa	Glencoes Bopeep W. W. Marsh Waterloo, Iowa	–
1912	212	Imp. Yeoman F. L. Ames North Easton, Massachusetts	Glencoes Bopeep W. W. Marsh Waterloo, Iowa	–
1913	213	Imp. Hayes Cherub 2d W. W. Marsh Waterloo, Iowa	Imp. Jessy Rose X W. W. Marsh Waterloo, Iowa	–
1914	217	Imp. Hayes Cherub 2d W. W. Marsh Waterloo, Iowa	Imp. Deanie XVI W. W. Marsh Waterloo, Iowa	–
1915	No Show			
1916	204	Ladysmiths Cherub W. W. Marsh Waterloo, Iowa	Imp. Princess Bergere W. W. Marsh Waterloo, Iowa	–
1917	127	Ladysmiths Cherub W. W. Marsh Waterloo, Iowa	Imp. Princess Bergere W. W. Marsh Waterloo, Iowa	–
1918	67	Ladysmiths Cherub D. D. Tenney Crystal Bay, Minnesota	Imp. Bella II. du Grand Fort G. G. Hartley Floodwood, Minnesota	–
1919	110	Dauntless of Edgemoor W. H. Dupee Santee, California	Imp. Prospects Rose Des Houards W. W. Marsh Waterloo, Iowa	–
1920	200	Imp. Itchen May King F. E. Fox & G. Kingston & Son Waukesha, Wisconsin	Imp. Mildred II. of Les Godaines Jones & McKerrow Waukesha, Wisconsin	–
1921	213	Cherubs Pearl Royal of Shorewood D. D. Tenney Crystal Bay, Minnesota	Ma Chere Procris D. D. Tenney Crystal Bay, Minnesota	Minnesota
1922	150	Boss of Koshkonong Place Tarr Brothers New Auburn, Wisconsin	Jeanette of the Prairie 2d W. W. Marsh Waterloo, Iowa	–
1923	170	Deanies Marose of Appletree Point U. A. Woodbury, II. Burlington, Vermont	Langwater Levity Myron A. Wick Cleveland, Ohio	–
1924	241	Shorewood Resolute Emmadine Farm Hopewell Junction, New York	Mixter May Princess Emmadine Farm Hopewell Junction, New York	–
1925	185	May Rose Cherub Grangeville Guernsey Farm Grangeville, Idaho	Admiration of the Prairie Emmadine Farm Hopewell Junction, New York	Wisconsin
1926	193	Shorewood Resolute Emmadine Farm Hopewell Junction, New York	Imp. Hope of Cornus Farm W. H. Williams Lyon Mountain, New York	New York
1927	191	Border King of Roberts Fern-Dell Guernsey Farm Green Bay, Wisconsin	Shuttlewick Levity W. H. Williams Lyon Mountain, New York	Mississippi
1928	181	Border King of Roberts Glencliff Farms Independence, Kansas	Imp. Gems Pride of the Gron Emmadine Farm Hopewell Junction, New York	New York
1929	239	Border King of Roberts Glencliff Farms Independence, Kansas	Shuttlewick Levity W. H. Williams Lyon Mountain, New York	New York
1930	201	Fernbrook King Hendrick Gayhead Guernsey Farms Coxsackie, New York	Moose Valley Minuet Boulder Bridge Farm Company Excelsior, Minnesota	New York
1931	196	Langwater Waldorf Boulder Bridge Farm Company Excelsior, Minnesota	Ruth Mary Rose of Mills Center Cleo Hoy Lincoln, Nebraska	Kansas

1932	No Show			
1933	No Show			
1934	No. Show			
1935	130	Corium Slogans Oliver Corium Farm, Inc. Fond du Lac, Wisconsin	Mary Lilian J. Elliott Hall Morristown, New Jersey	–
1936	124	Wyebrook Matchless Boulder Bridge Farm Company Excelsior, Minnesota	Hornblends Beauty Raider Boulder Bridge Farm Company Excelsior, Minnesota	–
1937	214	Alfalfa Farm Philosopher Argilla Farm Ipswich, Massachusetts	Bournedale Martha Cesor Farms Farmington, Michigan	–
1938	194	Broadland Border King Thirlstane Ranch Bar Harbor, Maine	Pride of Pine View Boulder Bridge Farm Company Excelsior, Minnesota	–
1939	177	Pinewoods Northern Czar Fort Dodge Creamery Company Fort Dodge, Iowa	Dimple of Hughes Place Adohr Milk Farms Tarzana, California	California
1940	186	Valleywood Valiant Hero Boulder Bridge Farm Company Excelsior, Minnesota	Smuggler Farm Rewards Lass J. M. McDonald Cortland, New York	Massachusetts
1941	176	Argilla General Lee Ransom Farm Homewood, Kansas	St. James Philosophers Dipper St. James Farm Naperville, Illinois	Oklahoma
1942	No Show			
1943	No Show			
1944	No Show			
1945	No Show			
1946	No Show			
1947	159	Argilla Beacon Boulder Bridge Farm Company Excelsior, Minnesota	Quail Roost Noble Primrose Curtiss Candy Company Cary, Illinois	Minnesota
1948	214	McDonald Farms Jeweler University of Connecticut, Storrs, & J. M. McDonald Cortland, New York	Aftons Golden Marie Curtiss Candy Company Chicago, Illinois	Illinois
1949	269	Cowham Farm Tress' King C. F. Cowham Jackson, Michigan	Adohr Eldor Pearlette Adohr Farms Camarillo, California	Idaho
1950	272	McDonald Farms Ideal Mars J. M. McDonald, Cortland, N. Y., & Clarence Marsh Canandaigua, New York	Aftons Golden Marie Curtiss Candy Company Chicago, Illinois	California
1951	206	McDonald Farms Steadfast Odin J. M. McDonald, Cortland, N. Y., & Paul Schepflin, Fremont, Ohio	Adohr Eldor Pearlette Curtiss Candy Company Chicago, Illinois	Illinois
1952	177	Curtiss Candy Fabron Curtiss Candy Company Cary, Illinois	Hagan Farms Merry Song Lakewood Farm, Malcolm J. Boyle, Trustee Mundelein, Illinois	Illinois
1953	201	Flying Horse Melody Master Sumner Pingree, Flying Horse Farm Hamilton, Massachusetts	Hagan Farms Merry Song Lakewood Farm, Malcolm J. Boyle, Trustee Mundelein, Illinois	Illinois
1954	178	McDonald Farms Pre Rival J. M. McDonald Cortland, New York	Hagan Farms Merry Song Lakewood Farm, Malcolm J. Boyle, Trustee Mundelein, Illinois	New York
1955	208	McDonald Farms Pre Rival J. M. McDonald Cortland, New York	Char-Lane E Nancy Mrs. Gertrude McNaught Elgin, Illinois	Pennsylvania
1956	286	Wyno Beaus Cherub James D. Berry, Jr. Titusville, Pennsylvania	LushAcres Hermes Quest Lakewood Farm, Malcolm J. Boyle, Trustee Mundelein, Illinois	New York
1957	224	Caumsett Tore L. S. Riford Auburn, New York	Senecaside Meryl Atherton W. Hobler Princeton, New Jersey	New York
1958	226	McDonald Farms Rival Viking John Plain Farm, Inc. Cary, Illinois	Senecaside Meryl Atherton W. Hobler Princeton, New Jersey	New York
1959	216	McDonald Farms Odessas Wirt Harry & Robert H. Lage Davenport, Iowa	Senecaside Meryl Atherton W. Hobler Princeton, New Jersey	New York
1960	223	Quail Roost Kater Toiler Bayville Farms, Inc., Norfolk Virginia & George Watts Hill Rougemont, North Carolina	Bayville Royal Lavinia Bayville Farms, Inc. Norfolk, Virginia	New York
1961	323	Henslee Farms D Noble John Krauter New Paris, Indiana	Bayville Royal Lavinia Bayville Farms, Inc. Norfolk, Virginia	New York

1962	312	Liseter Winning Steadfast Liseter Farm Newtown Square, Pennsylvania	Gayoso View Fames Debby L. C. Langford Old Hickory, Tennessee	Pennsylvania
1963	273	Mungles Sabian Saturn J. Jene Mungle Atoka, Oklahoma	Gayoso View Fames Debby L. C. Langford Old Hickory, Tennessee	New York
1964	279	Quail Roost Loyal Token George Watts Hill, Rougemont, North Carolina & Bayville Farms, Inc. Norfolk, Virginia	Western Glow Fond Gay Duchess Atherton W. Hobler Princeton, New Jersey	New York
1965	278	High Meadows Jolly Lafayette William J. Rasmussen Glendale, Arizona, & Adohr Farms Camarillo, California	Norgerts Nance Tid Mrs. Gertrude McNaught Elgin, Illinois	Ohio
1966	253	Mayflowers Fames Transfer James K. Heidrich Cincinnati, Ohio	Villa Crest F Dahlia Virgil C. Weaver Goshen, Indiana	New York
1967	288	High Meadows Jolly Lafayette William J. Rasmussen Glendale, Arizona, & Adohr Farms Camarillo, California	Norgerts Nance Tid Mrs. Gertrude McNaught Elgin, Illinois	Illinois
1968	296	Woodacres Nances Valiant Price-Black Farms, Inc. Arrey, New Mexico	Candy Jewel Henry C. Venier La Fayette, New York	New York
1969	322	Woodacres Nances Valiant Price-Black Farms, Inc. Arrey, New Mexico	Housleys C Ramona Lee Housley Riceville, Tennessee	New York
1970 Columbus	256	Ideals Charlemagne Jacob Tanis Augusta, New Jersey	Kadockadee R S Princess Ralph D. Booth, Jr. Lee, New Hampshire	Indiana
1970 San Francisco	221	Woodacres Nances Valiant Price-Black Farms, Inc. Arrey, New Mexico	Western Oaks D Velita Kenneth Chaffey & Sons Aurora, Oregon	Washington
1971 Columbus	270	Lockshore Sultan Rebel James A. & Alice B. Fish Hickory Corners, Michigan	Paulas Viscount Paulette Henry Leffler & Sons Marion, Indiana	Indiana
1971 San Francisco	163	Woodacres Nances Valiant Price-Black Farms, Inc. Arrey, New Mexico	Western Oaks D Velita Kenneth Chaffey & Sons Aurora, Oregon	Washington
1972 Madison	247	Lockshore Sultan Rebel James A. & Alice B. Fish Hickory Corners, Michigan	U V M Princess Ramona Dr. M. L. Weldy Goshen, Indiana	Indiana
1972 Puyallup	215	Western Glow Dari Financier Western Glow Farms, Inc. Bow, Washington	Clover Jack J V Bell Lone Palm Farm Tulare, California	California
1973 Madison	210	Lockshore Sultan Rebel James A. & Alice B. Fish Hickory Corners, Michigan	Paulas Viscount Paulette Henry Leffler & Sons Marion, Indiana	Indiana
1973 Fresno	170	Liseter Brilliant Gold Henderson Stockton Phoenix, Arizona	Adohr Arthur Doreen Adohr Farms Camarillo, California	Washington
1974 Columbus	304	Valley Set Champ Jesse Julius Mithoefer & Family New Palestine, Indiana and Russell J. Wenger Est., & Ronald E. Wenger, Goshen, Indiana	Hanover Hill Gold Signe Ridgeway Farm Riceville, Tennessee	Tennessee
1974 Puyallup	201	Beetchenow Farms F S Success Rozelyn Farm, Lynden, Wash., & Edward Beetchenow, Monroe, Washington	Graysmarsh B Janet Myron W. Lancaster Sequim, Washington	Washington
1975 Columbus	283	Valley Set Champ Jesse Julius Mithoefer & Family, New Palestine, Indiana, & Ronald E. Wenger, Goshen Indiana	Fra Hib Topcats Saphire Dr. John L. & John W. McKitrick, Columbus, Ohio & James K. Heidrich, Harrison, Ohio	New York
1975 Fresno	167	Lone Palm Prince Adonis Lone Palm Guernseys Tulare, California	Western Glow P N Beloved Western Glow Farms, Inc. Bow, Washington	Washington
1976 Madison	198	No Bulls	Pomona Acres Hornets Heidi James K. Heidrich Harrison, Ohio	Indiana
1976 Puyallup	204	No Bulls	Western Glow P N Beloved Western Glow Farms, Inc. Bow, Washington	Washington

WINNERS AT NATIONAL JUNIOR GUERNSEY SHOWS 1949—1976

Year	*No. Entries*	*Grand Champion*	*Reserve Grand Champion*	*Winning State Herd*
1949	48	Tri Gables Jalna Jack W. Lively Dallas, Texas	Royal Dimples Darling Elisha K. Griggs, Jr. Oklahoma City, Oklahoma	–

1950	44	Schleders Geraldine Jane Duane Schleder Green Valley, Illinois	Clara Corrine Joseph Feldker, Jr. Bourbon, Missouri	–
1951	41	Mapleview Valentina Joan Ottinger Greenville, Tennessee	Spring Ridge Eva Ronald Jenkins Waukesha, Wisconsin	Minnesota
1952	46	Driftwoods Royal Robin Mable Potter Cambridge, Maryland	Freegrove Princess Promise Delbert Long Lawrenceburg, Tennessee	Maryland
1953	33	Freegrove Princes Promise Delbert Long Lawrenceburg, Tennessee	St. Albans Monarch Louise Ralph Albert Carlyle, Illinois	Tennessee
1954	56	Spring Ridge Gracie Elizabeth Jenkins Waukesha, Wisconsin	Open Hearth Royal Mitzie Donna Mae Hepburn Ontario, New York	New York
1955	61	Gray Haven Colonels Penney Lois Jean Hansen Bellevue, Ohio	Wychmere Valors Jem Myra Lee Housley Athens, Tennessee	Ohio
1956	62	Cedar Dell Dons Rosita Nettie Sweet Pine Plains, New York	Prairie Lane Delight Galen Schrag Pretty Prairie, Kansas	Maryland
1957	70	Gray Haven Colonels Penney Lois Jean Hansen Bellevue, Ohio	Mulhocaway Bell Anita Frank C. Downey Williamsport, Maryland	Maryland
1958	62	Guernridge Kinsman Lassie Karen Bosstick Rosedale, Indiana	Oakdale B Leda Edward M. Wharff, III Woodbine, Maryland	Indiana
			Junior Champion	
1959	56	Little Falls Pharaohs Pearl Robert S. Parnell Piffard, New York	Lynworth Trumpeters Gael Charles Cuykendall Auburn, New York	New York
1960	65	Fuller Farms Acta Mayme Karen Bosstick Rosedale, Indiana	Bayville Royal Effie John N. Jackson, Jr. Staunton, Virginia	Tennessee
1961	65	Chesterluck Vers Princess Sharon M. Maule Lincoln, Nebraska	Gray Haven Lads Rosita Galen Polley Bellevue, Ohio	Ohio
1962	78	Gayoso View Fame Elise Robert C. Griggs, Jr. Mustang, Oklahoma	Driftwood Brilliant Sunshine George R. Debnam Upperco, Maryland	Ohio
1963	73	Valor R Muriel John Burrow Fulton, Kentucky	Norgerts Nance D Jacky Everett Laesch Normal, Illinois	Tennessee
1964	75	Buckeye Masters Sundot Norma Jean Swaisgood Helena, Ohio	Willow Brook Princess Elvira Stuart H. Hoskins Auburn, New York	Ohio
1965	71	Charmaines Little Doris Gary Estes Rogersville, Missouri	Fra Hib T C Mary Karen Lee Franks Wawaka, Indiana	New York
1966	62	Gayoso View Fames Dairymaid Judy Bowden Horn Lake, Mississippi	Twin Brook B K Posy John E. Marchezak Bentleyville, Pennsylvania	Tennessee
1967	55	Gerar Ballerina Edwin W. Merryman Sparks, Maryland	Sandcut Andy Tammy Peggy Stultz Terre Haute, Indiana	Maryland
1968	73	Blakeford Miss Ella Jeffery M. Garrett Rockville, Maryland	Crown Stone Hals Snowball Mary B. Schnebly Clear Spring, Maryland	Maryland
1969	92	Paulas Viscount Paulette Martin Leffler Marion, Indiana	Sniders Gustys Rebecca Beth Snider New Enterprise, Pennsylvania	Indiana
1970 Columbus	83	Sunrise Valor Debby Tid Kevin Bridges Shelby, North Carolina	Maple Spring Emporers Sandy Steven W. Wilcom Frederick, Maryland	Indiana
1970 San Francisco	37	Neslekcim Fortunes Crystal Walter Kessler Galt, California	Olympic View B Cerena Cindy Lancaster Sequim, Washington	Washington
1971 Columbus	84	Sunrise Valor Debby Tid Kevin Bridges Shelby, North Carolina	Marodore C Delphine Lee F. Kohler Canal Winchester, Ohio	Indiana
1971 San Francisco	29	Neslekcim Fortunes Crystal Walter Kessler Galt, California	Rosewood B Shirley Peter D. Giacomini Ferndale, California	California
1972 Madison	64	Miles Darilou Princess William Miles Bagdad, Kentucky	Foremost Ace Tide Kevin Cary Canton, Missouri	Indiana
1972 Puyallup	39	New Haven Dari Nancy Pat Newman Raymond, Washington	Clover Jack Copy Diamond Peter D. Giacomini Ferndale, California	Washington

(Please turn to page 85)

Grand Champions at National Junior Shows

1952

Driftwoods Royal Robin and Mable Potter, Cambridge, Md., owner.

1949

Tri-Gables Jalna and owner Jack W. Lively, Dallas, Texas.

1953

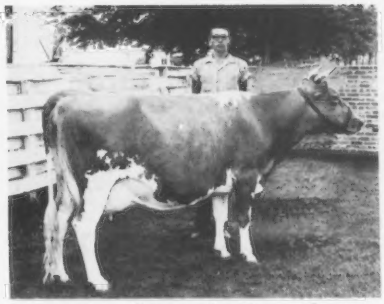

Freegrove Princes Promise and owner Delbert Long, Lawrenceburg, Tenn.

1956

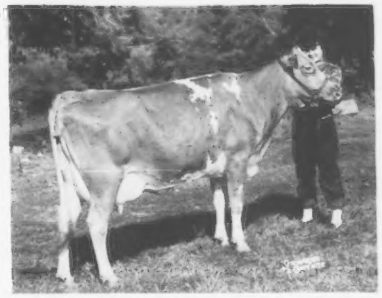

Cedar Dell Dons Rosita and Nettie Sweet, Pine Plains, N. Y., owner.

1950

Schleders Geraldine Jane and Duane Schleder, owner, Green Valley, Ill.

1954

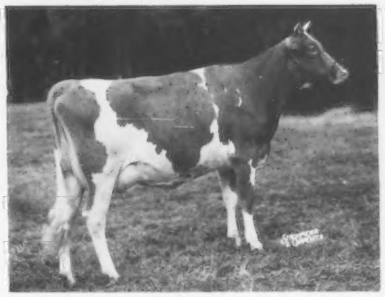

Spring Ridge Gracie, owned by Elizabeth Jenkins, Waukesha, Wis.

1958

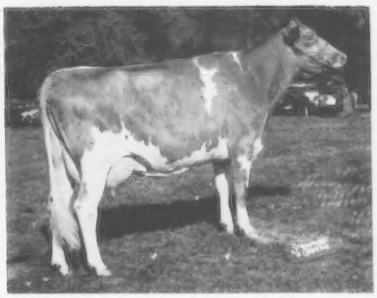

Guernridge Kinsman Lassie, owned by Karen Bosstick, Rosedale, Ind.

1951

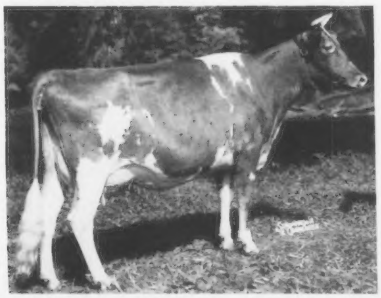

Mapleview Valentina, owned by Joan Ottinger, Greenville, Tenn.

1955 and 1957

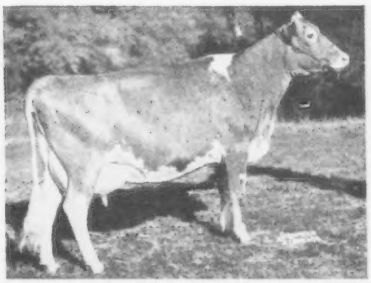

Gray Haven Colonels Penney, owned by Lois Jean Hansen, Bellevue, Ohio.

1959

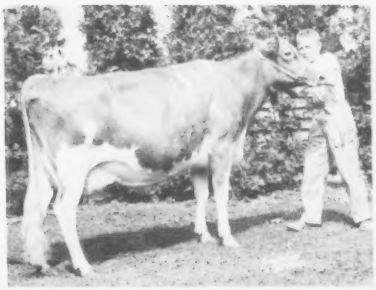

Little Falls Pharaohs Pearl and owner Robert S. Parnell, Piffard, N. Y.

1960

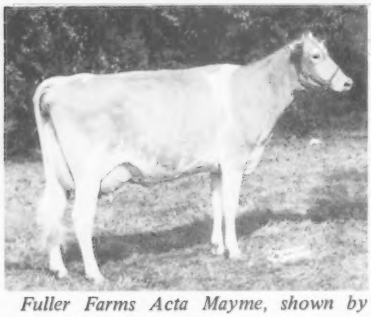

Fuller Farms Acta Mayme, shown by Karen Bosstick, Rosedale, Ind.

1964

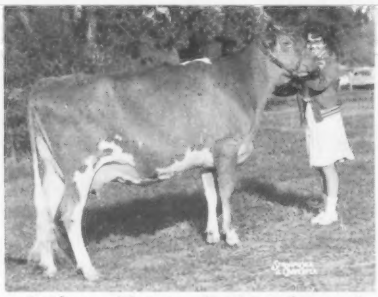

Buckeye Masters Sundot, shown by Norma Jean Swaisgood, Helena, Ohio.

1968

Blakeford Miss Ella, shown by Jeffrey M. Garrett, Rockville, Md.

1961

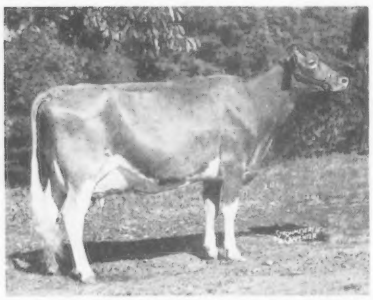

Chesterluck Vers Princess, shown by Sharon M. Maule, Lincoln, Nebr.

1965

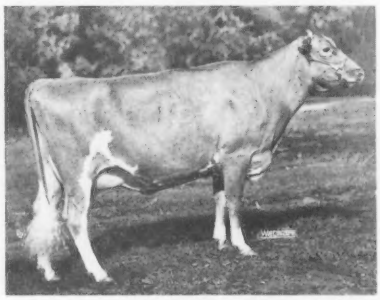

Charmaines Little Doris, shown by Gary Estes, Rogersville, Mo.

1969 and Madison, 1973

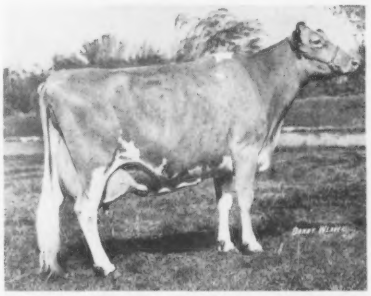

Paulas Viscount Paulette, owned by Henry Leffler & Sons, Marion, Ind., and shown by Martin Leffler, 1969, and Mark Leffler, 1973.

1962

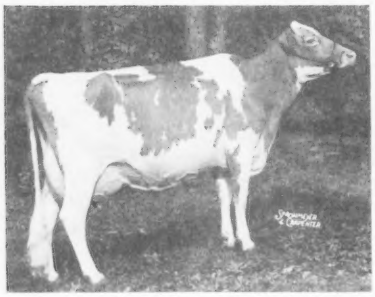

Gayoso View Fame Elise, shown by Robert C. Griggs, Jr., Mustang, Okla.

1966

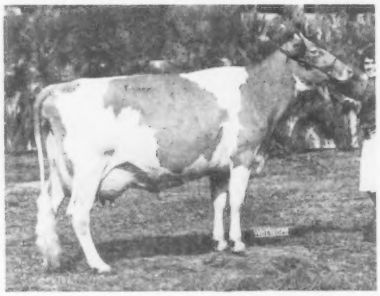

Gayoso View Fames Dairymaid, shown by Judy Bowden, Horn Lake, Miss.

1970 and 1971 Columbus

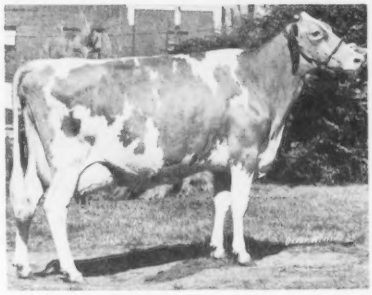

Sunrise Valor Debby Tid, shown by Kevin Bridges, Shelby, N. C.

1963

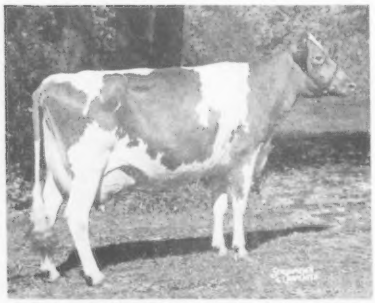

Valor R Muriel, shown by John Burrow, Fulton, Ky.

1967

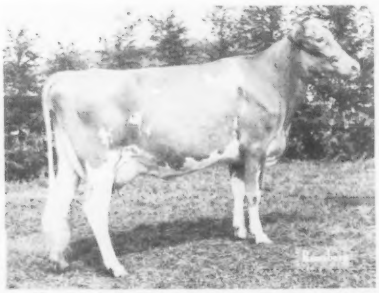

Gerar Ballerina, shown by Edwin W. Merryman, Sparks, Md.

1970 and 1971 San Francisco

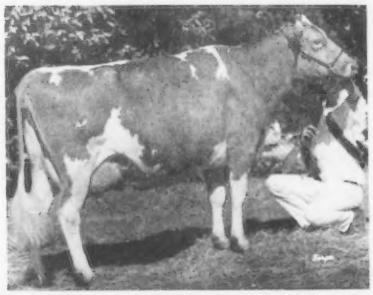

Neslekcim Fortunes Crystal, shown by Walter Kessler, Galt, Calif.

1972 Madison

Miles Darilou Princess, shown by William Miles, Bagdad, Ky.

1974 Columbus

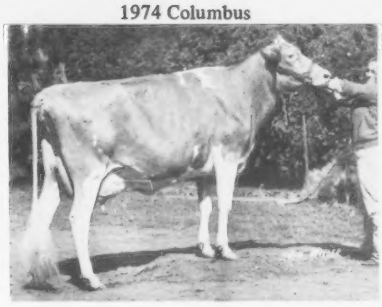

Willow Spring F Pretty Spot, shown by Tamalyn Fish, Hickory Corners, Mich.

1975 Fresno

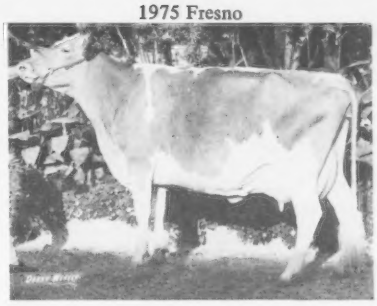

Damana Marlene Poppins, shown by Kenneth T. Fipps, Jr., Riverdale, Calif.

1972 Puyallup

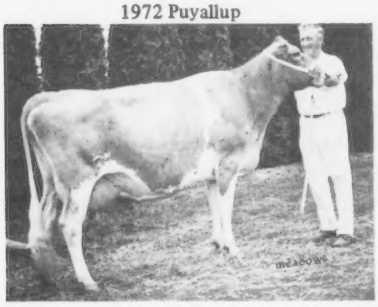

New Haven Dari Nancy, shown by Pat Newman, Raymond, Wash.

1974 Puyallup

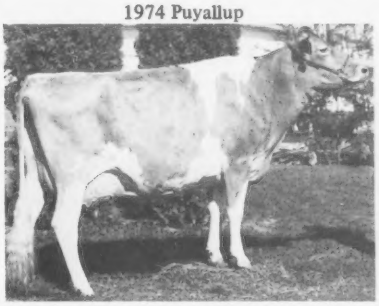

Will O West Dari Edeann, shown by Peter D. Giacomini, Ferndale, Calif.

1976 Madison

Metzger Farms Supreme Syl, shown by Duane R. Metzger, Claypool, Ind.

1973 Fresno

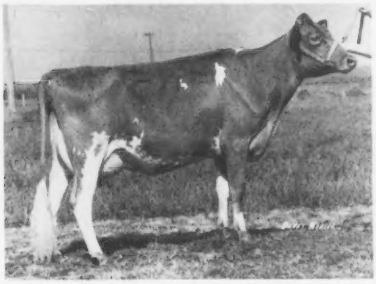

Markwell Falcons Dawn, shown by Mark Van Mersbergen, Lynden, Wash.

1975 Columbus

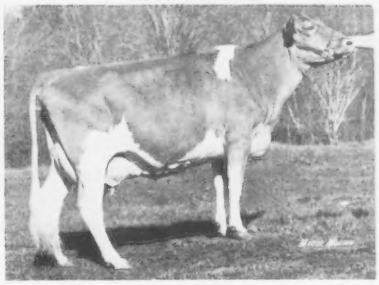

Wyoming Darimosts Mirage, shown by Christel Ripley, Cortland, N. Y.

1976 Puyallup

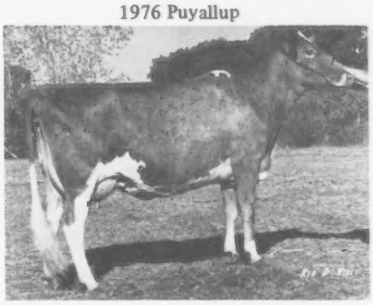

Clover Jack Copy Jan, shown by Henry J. Giacomini, Ferndale, Calif.

1973 Madison	63	Paulas Viscount Paulette Mark Leffler Marion, Indiana	Robin S Apollos Beaut Brenda Kaye Poynor Franklin, Tennessee	Indiana
1973 Fresno	34	Markwell Falcons Dawn Mark Van Mersbergen Lynden, Washington	Abiqua Acres Heros Susan Alan Mann Silverton, Oregon	California
1974 Columbus	112	Willow Spring F Pretty Spot Tamalyn Fish Hickory Corners, Michigan	Janes Lucky Plum Joel Buuck Woodburn, Indiana	Indiana
1974 Puyallup	71	Will O West Dari Edeann Peter D. Giacomini Ferndale, California	Clover Jack C Shirlene Peter D. Giacomini Ferndale, California	California
1975 Columbus	91	Wyoming Darimosts Mirage Christel Ripley Cortland, New York	Janes Lucky Plum Joel Buuck Woodburn, Indiana	Kentucky
1975 Fresno	45	Damana Marlene Poppins Kenneth T. Fipps, Jr. Riverdale, California	Olympic View D Fantastic Cindy Lancaster Sequim, Washington	California
1976 Madison	76	Metzger Farms Supreme Syl Duane R. Metzger Claypool, Indiana	Martindale F Gail James A. Fish, Jr. Hickory Corners, Michigan	Illinois
1976 Puyallup	67	Clover Jack Copy Jan Henry J. Giacomini Ferndale, California	Clover Jack DW Patty Henry J. Giacomini Ferndale, California	Washington

Judge Dean Kildee and assistant judge of the groups, Alfredo E. Hernandez from Costa Rica, view the dairy herd at the 1954 Topsfield Spring Show.

Five State Herds at the National Dairy Show, 1920

The Breeders Speak

IN ANSWER TO our advertisement for the oldest established Guernsey herd we have received the following replies.

Harold E. Alexander, Sunnyside Farm, Union Springs, N. Y., writes, "The farm was started in 1823 by Roger Alexander, former owner of a cotton mill in Rhode Island. William Alexander, Roger's great-grandson, showed a grade Guernsey bull in 1885 in county fair competition. He showed a Guernsey herd at the same fair in 1888. The first transaction with The American Guernsey Cattle Club was in 1889."

Mrs. Royal Clausing, Gusanna Farms, Cedarburg, Wis., says, "The Clausing family bought their first Guernseys in 1890. At that time they lived in the town of Mequon, Ozaukee County, where the Clausings also built the octagon barns. The farm name was derived from great-grandparents, Gus and Anna Clausing. Today besides Royal, three other members of the Clausing family have registered Guernseys, but ours is the only Gusanna prefix."

There have been Guernseys at **Grassland Farm** since 1896. The herd was started by Robert and Herbert Scoville. The original herd was dispersed 40 years later on May 23, 1936, and was at that time owned by E. G. Woodward, manager for Robert Scoville. Mr. Woodward sold the herd to his daughter and her husband, Dr. C. P. Hines. On April 24, 1951 the herd was again dispersed and purchased by David Sibbald who operated it until 1971, at which time it was purchased by Mr. and Mrs. Robert Paine, Salisbury, Conn., who continue to operate the farm and Grassland Guernsey herd.

Arthur B. Webster, Jr., Arethusa Farm, Litchfield, Conn., says, "My father, A. Benjamin Webster (now 92) remembers his father, Wilbur F. Webster went to Bryn Mawr, Pa., and purchased a bull, Captain Preel 10908. This first purchase was between 1900 and 1905. The barn was rebuilt in 1908 to hold 20 cows and Arethusa had several Guernseys by that time."

Hervey R. Ferguson, Walnut Grove Farms, Kirkwood, Pa., says, "The herd was started in 1907 with the purchase of a bull, Poko of Pencoyd. My grandfather, William H. Ferguson and my father, Ray H. Ferguson, both had Guernseys."

Gordon G. Turner, Hemlock, Mich., writes, "The first Guernseys came to Sun-Dale Farm, owned by my grandfather, in 1908. My father took over the farm in 1920 and registered some of the first Guernseys in 1927, some 50 years ago. I have been farming since 1966 when my father retired."

Five Points Farm originated in the 1940s when Thomas McConnell came from Bucks County, Pa., to Ohio. His grandson brought the first Guernseys to Five Points in 1908. George McConnell took over the herd in 1948 and upon his death in 1973 the herd was continued by his oldest son, Howard. The farm and herd are still operating at West Salem, Ohio.

Oak Crest Farm, owned by Howard and Dennis Tyrrell, Route 1, Browerville, Minn., was homesteaded in 1873. Guernseys have been on the farm since 1910.

Calvin W. Yoder, Echo Dell Farm, Kalona, Iowa, says, "Our herd at Echo Dell Farm was started in 1910 by D. B. Swartzentruber. He owned the cows until about 1951 when my father, Floyd F. Yoder purchased the herd and took over the farm. Floyd is still owner of Echo Dell Farm. The herd is now expanded but we still have cows that I believe would trace back to Swartzentruber's time."

A. Austin Cheney, Falcon's Flight Farms, Litchfield, Conn., says, "The farm was purchased by Dr. B. A. Cheney in March 1914 and has been continuously operated as a Guernsey establishment for 71 years. The herd has been on continuous testing since 1917. The foundation sire, Bell-Founder was bred by H. McK. Twombly, Florham Farms, Madison, New Jersey. Bell-Founder was born May 7, 1906 and purchased May 16, 1907 by Dr. Joseph A. Blake, who was at that time owner of Falcon's Flight Farms. Guernseys at Falcon's Flight have been operated by our family for 63 years. Since 1945 the herd has been owned by myself and my brother, Dr. Charles B. Cheney." The foundation sire, Bell-Founder, traced on the sire's side to Imp. Island Champ, and Imp. Belvidera, she being one of the members of Mr. Twombly's 1894 importation.

The March, 1916 Guernsey Breeders' Journal carried a report on **"The Story of the McKerrow Farms,"** how the George W. McKerrow and Sons Company, Pewaukee, Wis., have assembled and developed one of the leading Guernsey herds in the Middle West. The story written in 1916 says that George McKerrow started farming operations over a half-century ago in Waukesha County. The Guernsey herd was started in 1912 according to the story.

Warren Watson, Hemlock, Mich., writes, "My father, Edwin R. Watson, started breeding Guernseys in 1915. I have an old D.H.I.A. testing book dated 1917. There were 13 cows on test. One grade Guernsey cow was bred September 3, 1916 to a registered Guernsey bull, Tom of Butternutt Hill 27791."

Dr. Charles G. Brown, Mansfield, Ohio, writes, "The first Guernsey born at Brownlea Farm was born in 1916 and we have continuously bred Guernseys ever since."

J. Harlan Frantz, White Hall Farm, Waynesboro, Pa., writes, "I purchased my first registered Guernsey in April, 1917 and have been at it since that time, which makes 60 years; a right good length of time."

Misses Alison and Elisabeth MacDonald, Red Echo Farm, Topsham, Vt., write, "Our family has had registered Guernseys continuously since June 10, 1918, here at our Red Echo Farm, and still does. For many years they belonged to our late father, Charles D. MacDonald, and more recently Elisabeth MacDonald has been their owner."

John E. Nelson, Meadow Lawn Farm, Westboro, Wis., writes, "We are the third generation operating this Guernsey farm. We believe this occurred around 1920. The farm was founded by my grandfather, August Nelson in about 1920. After his retirement the farm was owned and operated by my father, Gunnar Nelson, until 1963 when I became the owner."

Galen Furry, Potter Creek Guernseys, Martinsburg, Pa., writes, "The start of Potter Creek in registered Guernseys was likely made about 1926 when my father bought Hudson of Riverdale. The records may show that Ransom Furry bought at least one female at about the same time. My first purchase, I believe, was Dimples Pride of Lash Farm from Walter Lash of West Newton, about 1940."

Mrs. O. J. Helms, Route 1, Perrysburg, N. Y., says, "I purchased my first Guernsey on October 29, 1929."

Joseph W. Allen, Sebree, Ky., says, "In 1930, my father Lilburn Allen purchased two registered Guernsey heifers. Today, our entire Clover Over herd traces directly to one of these two foundation animals."

Mr. and Mrs. Herbert Ekstran, Brockwell Farm, Bow, Wash., write, "We had our first purebred Guernsey cow in 1933–34 but did not get any heifers from her. In 1938 we bought our first two Guernsey cows and have since been registering them under the Brockwell prefix."

George Engler, Seguin, Texas, purchased his first Guernsey on November 10, 1936 from A. F. Harborth, Hilldale Farm, Seguin. This was the beginning of the Lone Oak Guernsey herd.

Vesta P. and Paul L. De Laet, Houston, Ohio, have had an established Guernsey herd since 1942.

Prominent Breeders Attend Sales

TWO NEW YORK BREEDERS

John S. Clark, Caumsett Farm, Long Island, New York, and E. F. Price, Knollwood Farm, New York, at the Coventry–Dunwalke–Rockingham–Florham Sale.

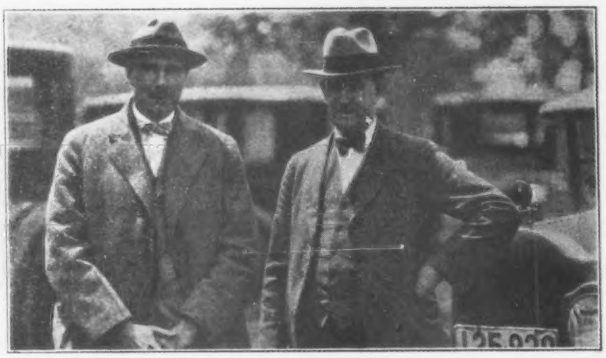

VIRGINIA AND WISCONSIN VISIT

L. Clark Hoge, Ophir Farm, Virginia, and Barney Sheridan, "Luxerin," Wisconsin, at the National Sale.

AT THE "QUARTETTE SALE"
Also known as the Coventry–Dunwalke–Florham–Rockingham Sale.
66 HEAD AVERAGED $1,037.50 IN 1927
50th Anniversary Year of A.G.C.C.

John S. Ames, Langwater Farm, Massachusetts; R. L. Benson, Coventry Farm, New Jersey; D. G. Tenney, Rockingham Farm, New Hampshire, and J. L. Hope, Florham Farms, New Jersey. In this group are represented three of the four consignors of the sale.

NORTH CAROLINA AND IOWA

Ruohs Pyron, manager of Klondike Farm, North Carolina; Thurmond Chatham, owner, and W. W. Marsh, Marsh Farms, Iowa. Mr. Chatham bought the high price bull at Emmadine Sale.

MASSACHUSETTS AND RHODE ISLAND

George N. Barrie, Manager of Roughwood Farm, Massachusetts; C. E. Cotting, Chedco Farm, Massachusetts, and Dr. J. H. Dennen, superintendent of Locust Valley Farm, Rhode Island.

During 50th Anniversary Year, 1927

CALIFORNIA AND OHIO

D. O. Brant, owner of Brant Rancho Farm, California, and M. J. Barker, Jr., Beardsley Farms, Ohio. Many of our Journal readers will recall the advertisements written by D. O. Brant under the heading of Otto The Herdsman.

MARYLAND AND OHIO

Granville Hibberd, Brooklandwood Farm, Maryland, and N. H. Hill, manager for Halfred Farms, Ohio.

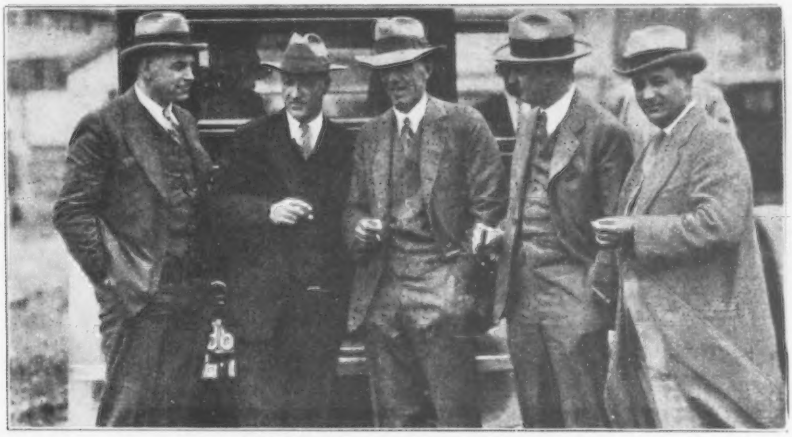

THE NORTH AND SOUTH GET TOGETHER

H. F. Andrus, Bournedale Farm, New York; R. M. Cooper, Mimosa Guernsey Farm, South Carolina; W. H. Gould, manager of Bournedale Farm; W. W. Fitzpatrick, representative of The American Guernsey Cattle Club, and H. C. Horneman, Kenfleur Farm, Illinois, at the National Guernsey Sale.

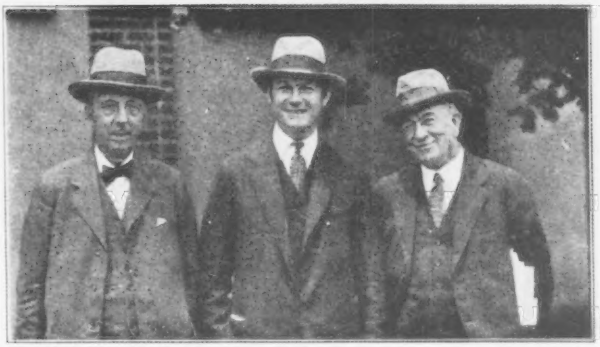

LEADERS IN THE SALE

Colonel Lawrence, Louis McL. Merryman and George Bain.

PITTSBURGH REPRESENTED

Ralph Flinn, Beechwood Farm, Pennsylvania; John J. Costoff, superintendent of Beechwood Farm; Howard Heinz, Rosemount Farm, Pennsylvania, and L. R. Harris, superintendent of Rosemount Farm.

TOP SALES BY YEARS

YEAR	AVERAGE	NO. HEAD	TOP SALE FOR YEAR	TOP COW FOR YEAR	TOP BULL FOR YEAR
1910	$ 327.20	89	White Springs Farm Sale	$2,000 Imp. France VIII	$1,500 Brockton of the Glen (Glen Farm Sale)
1911	477.88	78	Frederick Phillips Sale	$2,600 Imp. Billy's France's Lady Gazelle	$3,200 Imp. Billy's France of the Hougue
1912	377.26	69	Westmoreland Farms 2nd Sale		
1913	484.90	52	Edgewater Farms Sale		
1914	396.85	54	Chesterbrook Farm Sale		
1915	533.76	81	Florham Farms Sale		
1916	1,075.00	75	Langwater Sale	$6,150 Langwater Dairymaid	$3,000 Langwater Foremost
1917	574.66	103	Florham Farms Sale		
1918	1,536.00	67	1st Combination Sale	$5,300 Langwater Luxury	$10,000 Don Diavolo of Linda Vista
1919	2,172.00	83	2nd Combination Sale	$12,500 Follyland Nancy	$25,000 Florham Leader
1920	2,865.00	51	Langwater Sale	$17,700 Imp. Prospect's Rose des Houards (3rd Combination Sale)	$9,600 Langwater Eastern King
1921	1,087.67	56	Eastern Guernsey Sale	$4,100 Florham Marigold (Florham Farms Sale)	$3,600 Florham Superior (Florham Farms Sale)
1922	2,738.85	96	Langwater Dispersal	$19,500 Langwater Cleopatra	$16,000 Langwater Horatius
1923	1,211.72	87	National Guernsey Sale	$9,000 Jeanette of the Prairie 2d	$10,000 Langwater Valor
1924	2,798.96	48	Cherub-Levity Sale	$22,000 Shuttlewick Levity	$10,000 Cherub of the Prairie $10,000 Langwater Ultimas (Westview Dispersal)
1925	1,378.26	190	Mixter Dispersal	$12,700 Mixter Faithful	$23,000 Mixter May Royal
1926	1,065.58	69	National Guernsey Sale	$5,000 Maxim's May Queen of Dassel	$5,000 May Rose Cherub
1927	1,109.87	76	National Guernsey Sale	$7,600 Gerar Fanny 2d	$8,600 Langwater Peter Pan
1928	1,409.09	77	National Guernsey Sale	$8,100 Imp. County Flower of Langwater	$15,500 Shuttlewick Champion
1929	1,573.01	58	Ward Acres Dispersal	$5,600 Atamannsit Princess Coronet	$9,100 Shorewood Reliance (Lynbrook Dispersal)
1930	815.18	84	National Guernsey Sale	$4,200 Dunwalke Blanchette's Rosebud	$2,050 St. James Lillian's Champion
1931	723.53	75	Aiyukpa Dispersal	$4,500 Shuttlewick Levity	$3,900 Aiyukpa Golden Marmion
1932	399.30	50	Emmadine Guernsey Sale	$3,250 Springwater's Betty (Coventry-Florham Sale)	$1,200 Fernbrook King Hendrick (Gayhead Guernsey Sale)
1933	497.60	48	Hilltop Rockingham Sale	$1,825 Polly's Queenie of Glengeran (Osceola Dispersal)	$2,500 Florham Pioneer (Joseph L. Hope Dispersal)
1934	584.44	45	Hilltop Rockingham Sale	$2,500 Imp. Krysta's Mona of Les Jetteries (Antietam Dispersal)	$5,650 Douglaston Prince Royal
1935	603.81	42	Hilltop Rockingham Sale	$3,100 Rex's Viola (White Farms Dispersal)	$10,000 Langwater Reveller (Homestead Dairy, Inc., Disp.)
1936	1,951.92	26	Langwater Sale	$4,500 Langwater Country Blossom	$6,000 Langwater Grandee
1937	1,334.48	37	Douglaston Manor Sale	$8,500 Douglaston King's Olga	$2,600 Florham Heir (Merryman's Sale)
1938	666.38	29	Douglaston Manor Sale	$3,500 Douglaston King's Charlotte	$1,350 Coronation Reflector (Beechwood Farms Dispersal)
1939	619.39	41	Coventry-Florham Sale	$3,000 Langwater Honeysuckle	$3,300 Broadland Border King (Thirlstane Dispersal)
1940	1,821.43	28	Langwater Sale	$4,500 Langwater Charm	$5,000 Langwater Darius
1941	812.98	47	Coventry Sale	$3,200 Sherwood Forest Minion (Sherwood Forest Dispersal)	$4,550 Coronation Potentate (Sherwood Forest Dispersal)
1942	1,839.66	29	Foremost Sale	$8,800 Douglaston Baroness Darling (Riegeldale Sale)	$5,300 Langwater His Honor (Coventry Sale)
1943	2,393.33	45	The Guernsey Sale	$12,750 St. James Champion Babbie (St. James Sale)	$7,100 Langwater His Honor's Leader
1944	2,398.48	66	The Guernsey Sale	$15,000 Coronation Levity	$9,000 Meadow Lodge King's Maestro (Mid-West Invitational Sale)
1945	1,897.60	52	Quail Roost Maxim Sale	$17,000 Quail Roost Noble Primrose	$15,000 Langwater Forward (Rock Creek Dispersal)
1946	2,888.00	50	Curtiss Candy Sale	$16,500 Coldspring's Romulus Beauty (The Guernsey Sale)	$28,500 Argilla Royal Philosopher (Argilla Dispersal)
1947	2,111.41	46	2nd Curtiss Candy Sale	$20,000 Pine Manor Courtesy (Gardenville Dispersal)	$45,000 Gardenville Coronation King (Gardenville Dispersal)
1948	2,228.95	38	The 23rd Guernsey Sale	$9,600 Hominy Hill Moonlight (New Jersey State Sale)	$10,500 Langwater Esquire (Sun-Blest Farms Dispersal)
1949	2,308.33	48	McDonald Farms Sale	$14,500 McDonald Farms King's Keepsake	$9,500 Fairlawn Actor's Rose King (Ohio Classic Sale)
1950	6,561.29	62	Sterlingold Dispersal	$31,000 Coronation Melinda	$50,000 Gardenville Rose King
1951	3,243.75	48	3rd Franchester Sale	$25,700 Leeside Atlantic Princess (Doral Farms Dispersal)	$16,800 Sterlingold Melinda's Majesty (Doral Disp.)
1952	1,999.02	51	4th Franchester Sale	$13,000 Douglaston Baroness Charming (The 27th Guernsey Sale)	$14,000 McDonald Farms P. Monarch (St. Albans Farms Dispersal)
1953	3703.31	136	Fairlawn Dispersal	$20,000 Pine Manor Courtesy	$25,000 Welcome In Clara's Oberland (Welcome In Disp.)
1954	2,460.94	32	6th Franchester Sale	$13,000 Langwater Admiration (Langwater Sale)	$15,000 McDonald Farms Jolly Tradition (6th McDonald Farms Sale)

YEAR	AVERAGE	NO. HEAD	TOP SALE FOR YEAR	TOP COW FOR YEAR	TOP BULL FOR YEAR
1955	$ 1,767.44	43	The 30th Guernsey Sale	$10,600 Yellow Creek Rose Harmony	$12,000 Wilgorlan Farms Saturn
1956	2,222.73	33	First Butterfat Sale	$9,000 LushAcres Hermes' Quest (Lakewood Farm Disp.)	$11,500 Mulhocaway Eros Butterfat
1957	1,724.07	27	7th Green Meadow Sale	$15,500 LushAcres Hermes' Quest (LushAcres Dispersal)	$11,200 Northern F. Hermes (LushAcres Dispersal)
1958	2,368.97	29	8th Green Meadow Sale	$10,000 Lake Louise Kings Cedar	$6,000 Fairlawn Linarias Warrior (The Guernsey Sale)
1959	1,983.93	42	The Guernsey Sale	$13,000 Ideals G.S. Susie (North Farm Dispersal)	$13,500 Henslee Farms Galahads Virgel (Henslee Dispersal)
1960	1,960.00	40	10th Green Meadow Sale	$9,500 Berrybrook Princess (Langwater Dispersal)	$14,000 Langwater Supreme (Langwater Dispersal)
1961	2,060.71	42	11th Green Meadow Sale	$7,600 Kay-Ron Valencian Doris	$11,000 Wyno Hamlets Hornet
1962	1,566.86	43	12th Green Meadow Sale	$6,500 Spar Hill Baguette (McDonald Sale)	$21,500 Wyno Saints Hero
1963	1,542.44	43	13th Green Meadow Sale	$9,000 Spar Hill Cecilia	$10,000 McDonald Farms Mister Zell (McDonald Sale)
1964	1,214.15	53	The Guernsey Sale	$6,200 Wyno Saints Holly (Wyno Dispersal)	$3,500 Fairlawn Muriels Actor (Kentucky National Sale)
1965	1,599.53	53	The Guernsey Sale	$9,600 Dumar Farm Varros Ruth (Dumar Dispersal)	$4,500 Blakeford Libbys Brilliant (Green Meadow Sale)
1966	1,566.15	65	The Guernsey Sale	$18,500 Western Glow Fond Gay Duchess (Woodacres Dispersal)	$5,000 Creekedge Dollys Premier (Pa. State Sale)
1967	2,185.13	116	Ansmil Farms Dispersal	$10,000 Wye Heights Rich Iletta (Blakeford Dispersal)	$113,000 McDonald Farms R L Dividend
1968	1,146.42	42	The Guernsey Sale	$4,225 Adohr Dorman Jayella	$3,800 Western Glow May Rose Duke
1969	1,134.27	62	The Guernsey Sale	$5,100 Rennwood Fames Nema	$2,000 Hildiemaid Top Actor B
1970	1,527.90	43	The Guernsey—Green Meadow Sale	$4,000 Attebroc Billys Mia	$12,100 Attebroc Flash Dividend
1971	1,953.87	58	The Guernsey Sale	$9,600 Winacres Ferdands Jean (Woodacres Dispersal)	$31,625 Quail Roost Dari Midas
1972	1,772.41	29	Michigan National Guernsey Convention Sale	$7,300 Neslekcim Fortunes Fancy (The Guernsey Sale)	$10,000 Lyrene Noble Maxim (Lyrene Dispersal)
1973	1,414.36	47	The Guernsey Sale	$5,100 Cross Arrows Falcon Lorlei (Cross Arrows Disp.)	$10,000 Bushy Park Leaders Ace (Kentucky National Sale)
1974	1,599.24	33	National Convention Sale	$14,500 Fra Hib Topcats Saphire (Kentucky National— The Guernsey Sale)	$5,100 Jack Dari Zoro
1975	1,695.31	32	First Villa Crest Sale	$7,000 Villa Crest W Merry	$5,000 Yellow Creek Prince Noble (Yellow Creek Sale)
1976	2,144.56	23	California State Sale	$6,000 Tannery Hill Fayvors Dorothy (National Convention Sale)	$5,000 Clover Jack Top Empire

SALES THAT AVERAGED $2,000 OR OVER

DATE	SALE	NO. HEAD	AVERAGE
1950	Sterlingold Dispersal	62	$6,561.29
1953	Fairlawn Dispersal	136	3,703.31
1950	2nd McDonald Farms Sale	45	3,503.33
1950	2nd Franchester Farms Sale	45	3,483.33
1951	3rd Franchester Farms Sale	48	3,243.75
1946	Curtiss Candy Sale	50	2,888.00
1920	Langwater Sale	51	2,865.00
1924	Cherub-Levity Sale	48	2,798.96
1922	Langwater Dispersal	96	2,738.85
1950	The Guernsey Sale	40	2,626.87
1951	3rd McDonald Farms Sale	46	2,609.24
1954	6th Franchester Farms Sale	32	2,460.94
1944	The Guernsey Sale	66	2,398.48
1943	The Guernsey Sale	45	2,393.33
1958	8th Green Meadow Sale	29	2,368.97
1946	Argilla Dispersal	91	2,335.16
1949	1st McDonald Farms Sale	48	2,308.33
1951	Doral Farm Dispersal	62	2,260.89
1948	The Guernsey Sale	38	2,228.95
1956	1st Butterfat Sale	33	2,222.73
1967	Ansmil Farms Dispersal	116	2,185.13
1919	2nd Combination Sale	83	2,172.00
1958	2nd Butterfat Sale	27	2,161.11
1976	California State Sale	23	2,144.56
1950	4th Riegeldale Sale	41	2,142.68
1946	The Guernsey Sale	52	2,118.75
1947	2nd Curtiss Candy Sale	48	2,111.41
1953	5th McDonald Farms Sale	44	2,080.11
1954	6th McDonald Farms Sale	46	2,066.30
1961	11th Green Meadow Sale	42	2,060.71
1949	1st Franchester Farms Sale	42	2,060.12

BULLS SELLING AT AUCTION FOR $10,000 OR MORE

NAME	SALE	PRICE
McDonald Farms R L Dividend	Ansmil Farm Dispersal, 1967	$113,000
Gardenville Rose King	Sterlingold Dispersal, 1950	50,000
Sterlingold Melindas Majesty	Sterlingold Dispersal, 1950	46,000
Gardenville Coronation King	Gardenville Dispersal, 1947	45,000
Quail Roost Dari Midas	46th Guernsey Sale, 1971	31,625
Coldsprings Beauty Noble King	The Guernsey Sale, 1950	29.000
Argilla Royal Philosopher	Argilla Dispersal, 1946	28,500

(Please turn to page 94)

A Few Top Selling Bulls

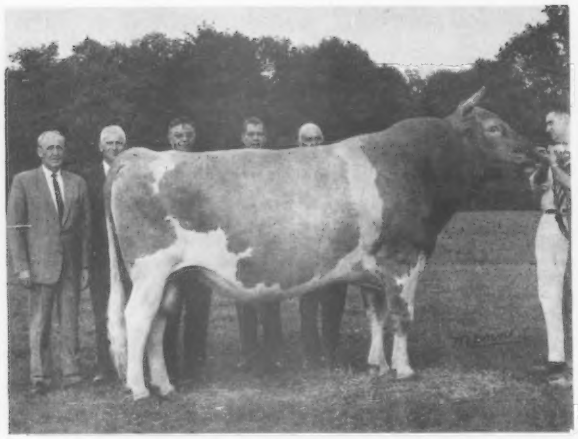

McDonald Farms R L Dividend, $113,000
Ansmil Farm Dispersal, 1967

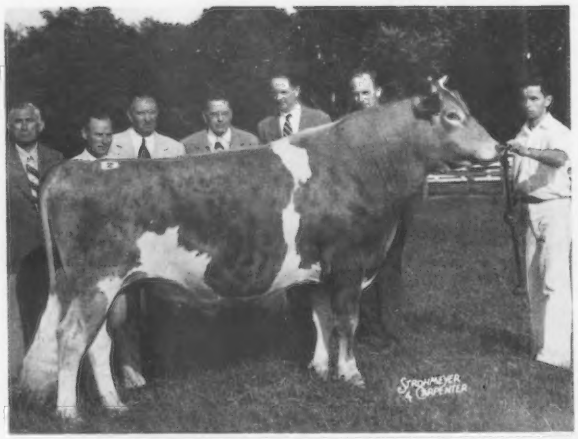

Gardenville Rose King, $50,000
Sterlingold Dispersal, 1950

Gardenville Coronation King, $45,000
Gardenville Dispersal, 1947

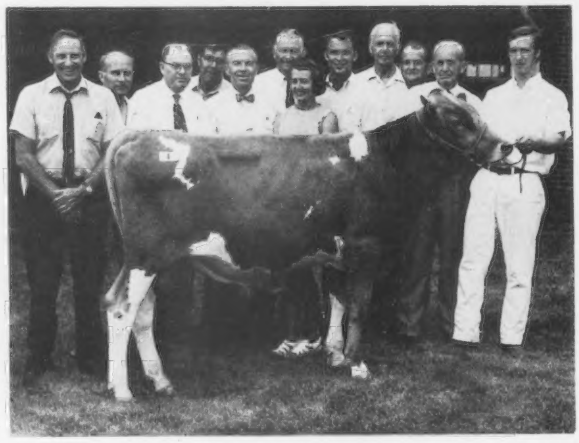

Quail Roost Dari Midas, $31,625
46th Renewal of The Guernsey Sale, 1971

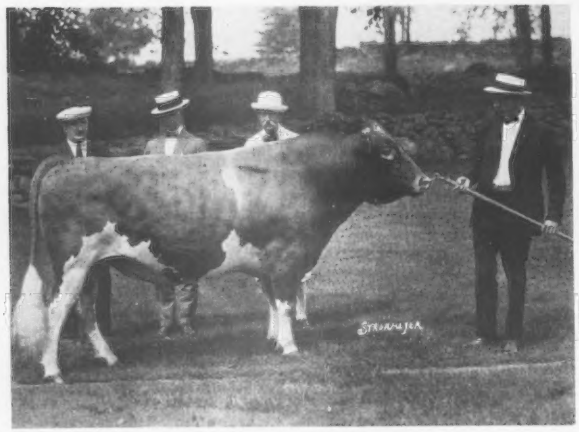

Mixter May Royal, $23,000
Mixter Dispersal, 1925

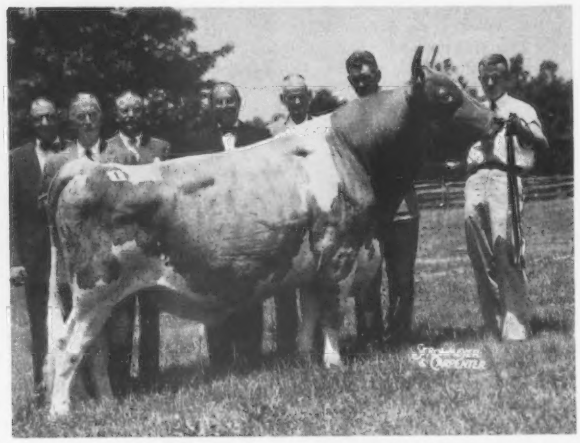

Fairlawn H Eastern King, $16,000
Fairlawn Farms Dispersal, 1953

A Few Top Selling Females

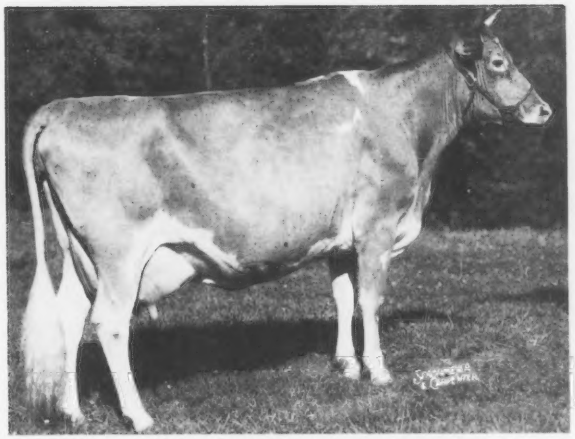

Pine Manor Courtesy, $28,000
Sterlingold Dispersal, 1950

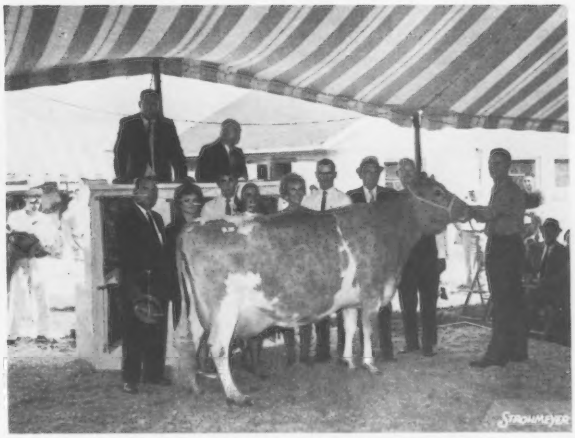

Western Glow Fond Gay Duchess, $18,500
Woodacres Dispersal, 1966

Coronation Majestics Portia, $18,000
Doral Farms Dispersal, 1951

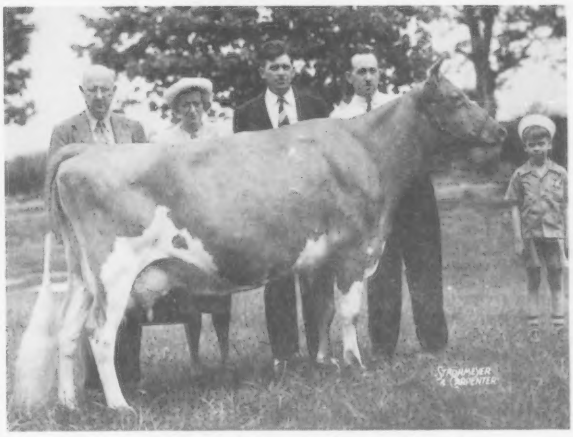

Coldsprings Romulus Beauty, $16,500
The Guernsey Sale, 1946

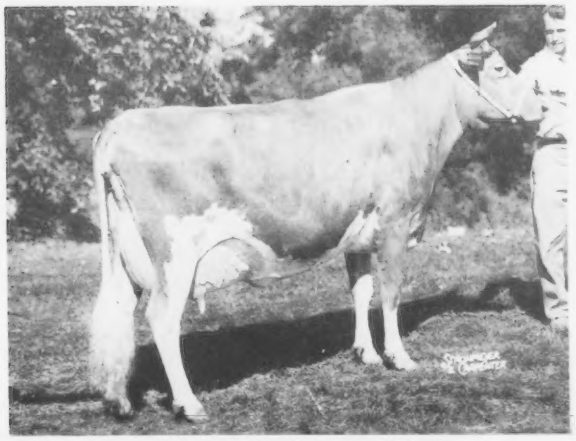

LushAcres Hermes Quest, $15,500
LushAcres Dispersal, 1957

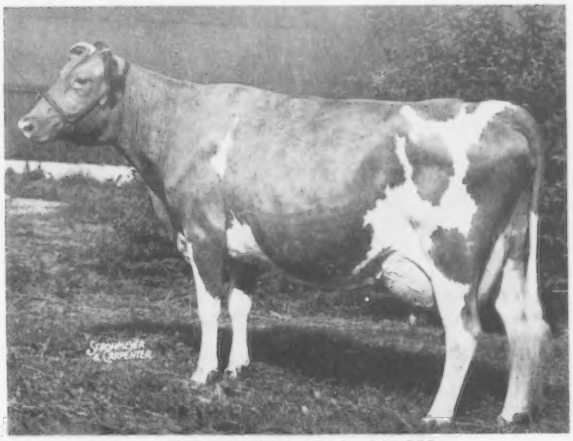

Foremost Quaint Lady, $15,000
Churn Creek Dispersal, 1947

Florham Leader	2nd Combination Sale, 1919	25,000
Welcome In Claras Oberland	Welcome In Farms Dispersal, 1953	25,000
Mixter May Royal	Mixter Dispersal, 1925	23,000
Wyno Saints Hero	12th Green Meadow Sale, 1962	21,500
McDonald Farms High Noble Peer	McDonald Farms Sale, 1950	21,000
Coldsprings Romulus Royal	Virginia State Sale, 1950	20,500
Sterlingold Melindas Majesty	Doral Farm Dispersal, 1951	16,800
Fairlawn H Eastern King	Fairlawn Farms Dispersal, 1953	16,000
Langwater Horatius	Langwater Dispersal, 1922	16,000
Sterlingold Courteous King	Byers Farm Dispersal, 1951	15,500
Shuttlewick Champion	National Guernsey Sale, 1928	15,500
Franchester Kellas Freeman	3rd Franchester Sale, 1951	15,500
Langwater Forward	Rock Creek Dispersal, 1945	15,000
Langwater Warrior	Langwater Dispersal, 1922	15,000
Quail Roost Noble Maximus	Quail Roost Sale, 1949	15,000
Coldsprings B R Forcaster	Eastern Guernsey Sale, 1950	15,000
McDonald Farms Jolly Tradition	6th McDonald Farms Sale, 1954	15,000
Coldsprings Romulus Royal	Bethany-Homestead Dispersal, 1946	14,200
McDonald Farms P. Monarch	St. Albans Dispersal, 1952	14,000
Langwater Supreme	Langwater Dispersal, 1960	14,000
Henslee Farms Galahads Virgel	Henslee Farms Dispersal, 1959	13,500
Mecca Rose Hollys Hornet	Hanover Hill Farms Dispersal, 1970	13,500
Tannery Hill Florets Command	Tannery Hill Dispersal, 1968	13,500
Meadow Lodge Kings Oklahoma	Indiana Spring Sale, 1945	13,200
Attebroc Flash Dividend	45th Guernsey—9th Green Meadow Sale, 1970	12,100
Mixter Hardwick	Mixter Dispersal, 1925	12,050
Wilgorlan Farms Saturn	The 30th Guernsey Sale, 1955	12,000
Fairlawn K King	Fairlawn Farms Dispersal, 1959	12,000
Coronation King of Pine Manor	Gardenville Dispersal, 1947	11,500
McDonald Farms High Oneida	McDonald Farms Sale, 1950	11,500
Riegeldale Melbas Majestic	4th Riegeldale Sale, 1950	11,500
Mulhocaway Eros Butterfat	1st Butterfat Sale, 1956	11,500
Northern F Hermes	LushAcres Dispersal, 1957	11,200
Quail Roost Rose Maxim	Quail Roost Sale, 1945	11,000
Foremost Quantitys Royal	The 26th Guernsey Sale, 1951	11,000
Franchester F Leader	Franchester Farms Sale, 1954	11,000
Hominy Hill Viceroy	Nu-Maid Dispersal, 1955	11,000
Northern F Hermes	North Farm Dispersal, 1959	11,000
Wyno Hamlets Hornet	11th Green Meadow Sale, 1961	11,000
Franchester Cecilias Nugget	Ohio Classic, 1961	10,600
Rex of Broad Ripple	Waukesha County Sale, 1920	10,500
Langwater Esquire	Sun-Blest Farms Dispersal, 1948	10,500
Langwater Ace	Beauhaven Dispersal, 1948	10,200
McDonald Farms Leaders August	5th McDonald Farms Sale, 1953	10,200
Don Diavolo of Linda Vista	1st Combination Sale, 1918	10,000
Langwater Valor	National Guernsey Sale, 1923	10,000
Langwater Ultimas	Westview Dispersal, 1924	10,000
Langwater Reveller	Homestead Sale, 1935	10,000
Cherub of the Prairie	Cherbu-Levity Sale, 1924	10,000
Fairlawn Peerless Actor	Fairlawn Farms Dispersal, 1953	10,000
Gardenville Coronation Prince	Gardenville Dispersal, 1947	10,000
Gardenville Rose King	Gardenville Dispersal, 1947	10,000
McDonald Farms High Oneida	Pebblebrook Farm Dispersal, 1952	10,000
Nyala Kings Cavalier	Quincy Dairy Dispersal, 1955	10,000
Gayoso View Top Command	The Guernsey Sale, 1960	10,000
McDonald Farms Mister Zell	15th McDonald Farms Sale, 1963	10,000
Clovelly Top Hornet	17th Green Meadow Sale, 1967	10,000
Lyrene Noble Maxim	Lyrene Farms Dispersal, 1972	10,000
Bushy Park Leaders Ace	10th Kentucky National Sale, 1973	10,000

FEMALES SELLING AT AUCTION FOR $10,000 OR MORE

Name	Sale	Price
Coronation Melinda	Sterlingold Dispersal, 1950	$ 31,000
Pine Manor Courtesy	Sterlingold Dispersal, 1950	28,000
Leeside Atlantic Princess	Doral Farms Dispersal, 1951	25,700
Adohr Eldor Pearlette	Franchester Farms Sale, 1950	23,000
Shuttlewick Levity	Cherub-Levity Sale, 1924	22,000
Sterlingold Lady Cora	Sterlingold Dispersal, 1950	21,000
Pine Manor Courtesy	Gardenville Dispersal, 1947	20,000
Pine Manor Courtesy	Fairlawn Dispersal, 1953	20,000
Langwater Cleopatra	Langwater Dispersal, 1922	19,500
Leeside Atlantic Princess	4th Riegeldale Sale, 1950	18,500
Western Glow Fond Gay Duchess	Woodacres Dispersal, 1966	18,500
Pine Manor Kings Divine	Gardenville Dispersal, 1947	18,000
Sterlingold Molly	Sterlingold Dispersal, 1950	18,000
McDonald Farms Kings Leta	Franchester Farms Sale, 1950	18,000
Coronation Majestics Portia	Doral Farms Dispersal, 1951	18,000
Imp. Prospects Rose des Houards	3rd Combination Sale, 1920	17,700
Quail Roost Noble Primrose	Quail Roost Maxim Sale, 1945	17,000
McDonald Farms Pre Karen	2nd McDonald Farms Sale, 1950	17,000
Coldsprings Romulus Beauty	The Guernsey Sale, 1946	16,500
LushAcres Hermes' Quest	LushAcres Dispersal, 1957	15,500

Lone Pine Mollie Cowan	Stout Dispersal, 1924	15,100
Langwater Helpmate	Langwater Farm Sale, 1920	15,000
Langwater Levity	Cherbu-Levity Sale, 1924	15,000
Coronation Levity	The Guernsey Sale, 1944	15,000
Foremost Quaint Lady	Churn Creek Dispersal, 1947	15,000
Sterlingold Memento	Sterlingold Dispersal, 1950	15,000
Western Glow Butterfat Maryann	Curtiss Candy Company Sale, 1946	14,600
McDonald Farms Kings Keepsake	McDonald Farms Sale, 1949	14,500
Fra Hib Topcats Saphire	11th Kentucky National--49th Guernsey Sale, 1974	14,500
Western Glow Royal Duty	3rd Franchester Sale, 1951	14,200
Argilla Fair Palotterie 3d	6th Topsfield Sale, 1945	14,000
Fairlawn Actors Linaria	Fairlawn Farms Dispersal, 1953	14,000
Pine Manor Crown Jewel	Gardenville Dispersal, 1947	14,000
Imp. Mildred II of les Godaines	Jones and McKerrow Sale, 1920	13,500
McDonald Farms Kings Kella	Curtiss Candy Company Sale, 1946	13,500
Caumsett Indian Lola	3rd McDonald Farms Sale, 1951	13,500
Douglaston Baroness Charming	The 27th Guernsey Sale, 1952	13,000
McDonald Farms Hester	Curtiss Candy Company Sale, 1947	13,000
Foremost Footprints Quantity	Fairlawn Farms Dispersal, 1953	13,000
Langwater Memoir	Langwater Dispersal, 1922	13,000
Langwater Admiration	Langwater Sale, 1954	13,000
Ideals G S' Susie	North Farm Dispersal, 1959	13,000
St. James Champion Babbie	St. James Sale, 1943	12,750
Royals Pearl of Pomeroy	Stout Dispersal, 1924	12,750
Mixter Faithful	Mixter Dispersal, 1925	12,700
Follyland Nancy	2nd Combination Sale, 1919	12,500
Gerar Pearls Daughter	Stout Dispersal, 1924	12,500
Mixter Fairmaid	Mixter Dispersal, 1925	12,000
Foremost Footprints Quantity	1st McDonald Farms Sale, 1949	12,000
Gray Haven Argos Pat	Franchester Farms Sale, 1949	12,000
McDonald Farms S Marguerite	5th McDonald Farms Sale, 1953	11,750
Franchester Handy Kella	Franchester Farms Sale, 1949	11,500
Wey Acres Levity Sherry	15th Midwest Invitational Sale, 1951	11,500
Shuttlewick Mirth	Cherub-Levity Sale, 1924	11,100
Henslee Farms Lady Cecila	Herslee Farms Dispersal, 1959	11,100
Fairlawn K. Leagrette	Fairlawn Farms Dispersal, 1953	11,000
Langwater Queen of the East	Langwater Farm Sale, 1920	11,000
Butterton Master's Venus	Franchester Farms Sale, 1954	11,000
Douglaston King's Charlotte	Gardenville Dispersal, 1947	11,000
Quail Roost Noble Maid	Quail Roost Maxim Sale, 1950	11,000
Brockwell Royal Faith-	6th McDonald Farms Sale, 1954	11,000
Yellow Creek Rose Harmony	The 30th Guernsey Sale, 1955	10,600
Langwater Phyllis	Langwater Dispersal, 1922	10,500
Quail Roost Noble Rose Ann	Quail Roost Sale, 1947	10,500
Quail Roost Noble Jan	Riegeldale Sale, 1947	10,500
Curtiss Candy Noble Deborah	Curtiss Candy Company Sale, 1946	10,500
Midview Majestys Hannah	4th Riegeldale Sale, 1950	10,300
Leeside Atlantic Princess	Fairlawn Farms Dispersal, 1953	10,200
Sterlingold Lady Dinah	Sterlingold Dispersal, 1950	10,100
Shuttlewick Laughter	Cherub-Levity Sale, 1924	10,000
Gardenville Melody Charlotte	Gardenville Dispersal, 1947	10,000
Fanning Fields Julia	Quail Roost Maxim Sale, 1946	10,000
Fairlawn Actors Lustre	Fairlawn Farms Dispersal, 1953	10,000
Fairlawn Hornets Estelle	Fairlawn Farms Dispersal, 1953	10,000
Fairlawn K. Muriel	Fairlawn Farms Dispersal, 1953	10,000
Aftons Golden Marie	Curtiss Candy Company Sale, 1946	10,000
Foremost Perfect Lady	Sterlingold Dispersal, 1950	10,000
Pine Manor Crown Jewel	Sterlingold Dispersal, 1950	10,000
Pine Manor Kings Divine	Sterlingold Dispersal, 1950	10,000
Sterlingold Valorie	Sterlingold Dispersal, 1950	10,000
Conrads Lady Grace	Franchester Farms Sale, 1950	10,000
Dinsmore Royal May	Quail Roost Maxim Sale, 1949	10,000
Adohr Lubas Juanita	3rd Franchester Sale, 1951	10,000
Bethany Happy Constance	3rd McDonald Farms Sale, 1951	10,000
Coldsprings B R Fern	3rd Franchester Sale, 1951	10,000
Far West Welcome Gwen	The Guernsey Sale, 1954	10,000
Lake Louise Kings Cedar	8th Green Meadow Sale, 1958	10,000
Fairlawn Actors Blanche	Fairlawn Farms Dispersal, 1959	10,000
Fairlawn Kings Lina	Fairlawn Farms Dispersal, 1959	10,000
Fairlawn K Muriel	Fairlawn Farms Dispersal, 1959	10,000
Western Glow Fames Virtue	Henslee Farms Dispersal, 1959	10,000
Wye Heights Rich Iletta	Blakeford Farms Dispersal, 1967	10,000

Langwater Levity ($15,000)
Cherub–Levity Sale, 1924

Shuttlewick Levity ($22,000)
Cherub–Levity Sale, 1924

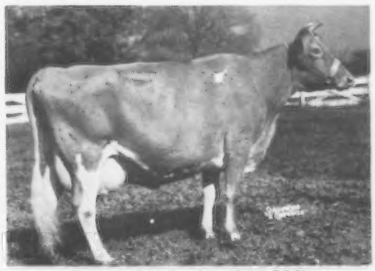

Coronation Levity ($15,000)
The Guernsey Sale, 1944

The Era Of The Farm Name Sales

FRANCHESTER FARMS SALE 1949–1955
7 sales, 308 head total $701,500, average $2,277.60

	No. Head	Total	Average
1949	42	$ 86,525	$2,060.12
1950	45	156,750	3,483.33
1951	48	155,700	3,243.75
1954	32	78,750	2,460.94

KLONDIKE SALE 1943–1955
13 sales, 450 head total $440,250, average $978.33

1946	35	40,340	1,152.57
1948	32	39,700	1,240.63
1949	33	38,425	1,164.39
1950	36	42,275	1,174.31

QUAIL ROOST MAXIM SALE 1940–1958
15 sales, 712 head total $830, 715, average $1,166.73

1945	52	98,675	1,897.60
1946	49	84,275	1,719.88
1947	48	87,375	1,820.31
1948	45	70,075	1,557.22
1950	50	75,625	1,512.50

McDONALD FARMS SALE 1949–1964
16 sales, 697 head total $1,203,370, average $1,726.50

1949	48	110,800	2,308.33
1950	45	157,650	3,503.33
1951	46	120,025	2,609.24
1953	44	91,525	2,080.11
1954	46	95,050	2,066.30

RIEGELDALE SALE 1947–1951
5 sales, 214 head total $294,450, average $1,375.93

1947	47	67,975	1,446.28
1950	41	87,850	2,142.68
1951	43	55,275	1,286.46

YELLOW CREEK SALE 1965–1975
Held every other year
6 sales, 312 head total $256,075, average $820.75

1973	52	52,800	1,015.38
1975	54	56,850	1,052.78

A Few Of The Other Top Sales Through The Years

GUERNSEY SALE 1926–1976 – Formerly Coventry-Florham and Coventry Sales
51 sales, 2,444 head total $3,115,080, average $1,274.58
10 HIGH SALES IN THIS OUTSTANDING SERIES

1943	45	107,700	2,393.33
1944	66	158,300	2,398.48
1946	52	110,175	2,118.75
1948	38	84,700	2,228.95
1950	40	105,075	2,626.87
1951	47	85,325	1,815.43
1952	47	93,075	1,980.32
1955	43	76,000	1,767.44
1959	42	83,325	1,983.93
1971	58	113,325	1,953.87

KENTUCKY NATIONAL SHOW AND SALE 1963–1976
13 sales, 520 head total $506,575, average $974.18

1963	37	50,650	1,368.92
1974	48	72,275	1,505.72
1975	53	64,350	1,214.15
1976	50	56,975	1,139.50

MID-WEST INVITATIONAL SALE 1936–1963
27 sales

1945	48	63,675	1,326.56
1946	47	62,325	1,326.06
1950	37	48,875	1,320.95
1951	55	69,100	1,256.36

NATIONAL GUERNSEY HEIFER SALE 1971–1976
6 sales, 183 head total $212,900, average $1,163.38

1971	19	19,600	1,031.57
1972	29	32,525	1,121.55
1973	34	36,475	1,072.79
1974	35	52,100	1,488.57
1975	33	33,175	1,005.30
1976	33	39,025	1,182.57

OHIO GUERNSEY CLASSIC SALE–LAKE CENTRAL 1943–1965
22 sales

1946	49	75,785	1,546.63
1961	27	34,250	1,268.52
1963	27	32,025	1,186.11

Space does not permit listing the many sales that have been held through the years but mention of a few will follow: Alabama State, 18 sales from 1943–1968; Arizona State, 9 sales; California, 10 sales 1954–1976 including last year's record-breaker, 23 head sold for an average of $2,144.56; Colorado State, 28 sales from 1936–1968; Corn Belt Classic, 13 sales from 1964–1976, last year's was the highest to date; Elkhart County, 30 sales from 1941–1976; Florida State, 26 sales from 1939–1965; Glenburnie, 38 sales from 1947–1956; Guernsey Sale of the West, 4 sales, 137 head averaged $1,065.77; Hoosier, 12 sales from 1963–1975; Idaho Invitational, 15 sales from 1944–1961, discontinued and Pacific Northwest Spring was started; Illinois State, 20 sales from 1937–1958, Land of Lincoln, 9 sales from 1960–1976 and last year's was the highest, 45 head average $1,191.66; Indiana State, 30 sales from 1932–1962; Iowa State, 20 sales from 1944–1963, now being carried on as the Corn Belt Classic; Kansas State, 30 sales from 1943–1972, now being carried on as the Mo–Kan Classic; Louisiana State, 31 sales from 1946–1976; Merryman's Sales, originally Timonium Sale, 101 sales reported; Michigan State, 55 sales from 1925–1976; Minnesota State, 51 sales; Mississippi State, 8 sales; Missouri State, 34 sales from 1938–1972, now being carried on as Mo–Kan; Nebraska State, 10 sales from 1950–1960; Newberry, S.C., 14 sales from 1954–1967; New Jersey State, 20 sales from 1939–1962, high sale in 1948 when 46 head averaged $1,159.35; New Mexico State, 9 sales; New York State Sale, 38 reported from 1919–1976; Oklahoma State, 22 sales from 1930–1971, Mungle's First Production Sale and Oklahoma State Sale, 1976, 44 head averaged $1,115.56; Pate's Invitational, 13 sales from 1945–1958; Penn.–Md. State, 5 sales, 1972–1976, last year's highest in series, 33 head averaged $1,217.42; Pennsylvania Special Sales, 307 reported; Pennsylvania State, 28 sales from 1939–1966; South Carolina State, 40 sales from 1923–1971; Southern Quality, 7 sales from 1964–1976, highest to date was last year, 34 head averaged $1,132.35; Sunny Side of the Arbuckles, 13 sales from 1946–1968; Tennessee State, 22 sales from 1943–1970; Texas State, 19 sales from 1942–1963; Tri-State Sale, Virginia, 15 sales from 1947–1961; Virginia State, 25 sales reported from 1933–1962; and the Wisconsin State, 34 sales reported from 1927–1964.

ONTARIO GUERNSEY CLASSIC 1954–1976
22 sales

1959	30	35,175	1,172.50
1960	41	51,975	1,267.68
1975	33	34,100	1,033.33

PACIFIC NORTHWEST SALE 1939–1956 *(15 sales)*
PACIFIC NORTHWEST CLASSIC (SPRING) 1962–1976 *(14 sales)*
PACIFIC NORTHWEST CLASSIC (FALL) 1962–1973 *(11 sales)*
40 sales

1971 (Spring) Pacific Northwest Convention	26	39,550	1,521.15
1973 (Fall)	32	32,375	1,011.71
1974 (Spring)	33	44,125	1,337.12
1975 (Spring)	27	34,425	1,275.00
1976 (Spring)	33	37,925	1,149.24

ANNUAL MEETING CONVENTION SALES 1970–1976
7 sales, 246 head total $347,750, average $1,413.61

1970	46	49,050	1,066.30
Madison, Wisconsin			
1971	26	39,550	1,521.15
Puyallup, Washington			
1972	29	51,400	1,772.41
Grand Rapids, Michigan			
1973	47	66,475	1,414.36
48th Guernsey Sale at Quail Roost Farm, Rougemont, North Carolina			
1974	33	52,775	1,599.24
Des Moines, Iowa			
1975	27	34,425	1,275.00
Portland, Oregon			
1976	38	54,075	1,423.02
51st Guernsey Sale at Chedco Farm Berlin, Massachusetts			

GUERNSEY SIRE SALE 1950–1963
14 sales

1961	14	10,730	766.43
1962	17	12,335	725.59
1963	15	14,420	961.33

EASTERN GUERNSEY SALE 1921–1961
30 sales

1921	57	61,120	1,072.28
1922	48	53,680	1,118.33
1946	68	71,525	1,051.84
1952	46	62,575	1,360.33
1953	41	55,350	1,350.00

GREAT NORTHERN CLASSIC 1960–1976
15 sales reported

1973	49	50,480	1,030.20
1974	45	45,575	1,012.77
1976	52	57,475	1,105.28

Bloodline Sales

BUTTERFAT SALE 1956–1966
Held every other year
6 sales, 188 head total $303,690, average $1,615.37

1956	33	73,350	2,222.73
1958	27	58,350	2,161.11
1960	33	64,350	1,950.00

GREEN MEADOW SALE 1950–1970
19 sales, 766 head total $1,006,260, average $1,313.65

1957	27	46,550	1,724.07
1958	29	68,700	2,368.97
1960	40	78,400	1,960.00
1961	42	86,550	2,060.71
1965	40	63,250	1,581.25

A Few Tops In Farm Name Sales

Adohr Eldor Pearlette ($23,000)
2nd Franchester Farms Sale, 1950

Leeside Atlantic Princess ($18,500)
4th Riegeldale Sale, 1950
Resold in Doral Farms Disp., 1951 for $25,700

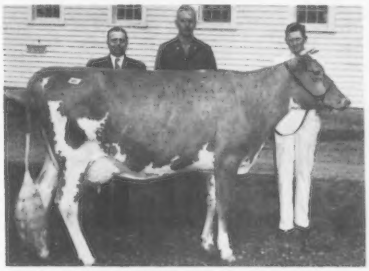

Quail Roost Noble Primrose ($17,000)
6th Quail Roost Maxim Sale, 1945

Western Glow Butterfat Maryann ($14,600)
Curtiss Candy Company Sale, 1946

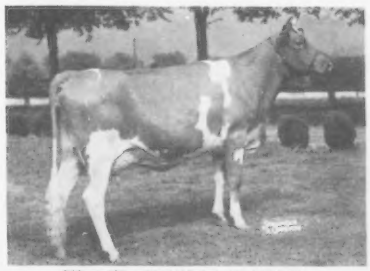

Klondike Hollifaith ($6,000)
3rd Klondike Sale, 1945

Wyno Saints Hero ($21,500)
12th Green Meadow Sale, 1962

McDonald Farms High Noble Peer ($21,000)
2nd McDonald Farms Sale, 1950

Personnel Connected with Guernsey Sales and Private Treaty Sales in Action Through the Years

Gordon Hall

Mort Woods

Bill Dunn and Dick Harwood

General View of the Tent at the 1955 McDonald Farms Sale

Ring View as Coronation Melinda Sells for $31,000
Sterlingold Dispersal, 1950

The sales force at Sterlingold Dispersal, 1950. Standing left to right: Lee Yost, Ken Brown, Louis Merryman, Jr. and John B. Merryman. Front row: Mort Granger, Harry M. Pate and Louis Merryman.

The sales staff at Fairlawn Dispersal, 1953. Standing left to right: Louis Merryman, Jr., Lee Yost, Dr. Earl B. Hopper, Louis Merryman, Mort Granger and Harry M. Pate. Front row: John B. Merryman, Mike Seath, Earl Shultz and Buzz Garey.

The Men Behind The Gun At The 1932 Emmadine Sale

Guy Harmon, Homestead Dairy Farm, Salisbury, Md.; J. E. Dodge, Emmadine Farm, Hopewell Junction, N.Y.; John S. Clark, Caumsett Farm, Huntington, Long Island, New York.

A Few More Leading Breeders At The Emmadine Sale

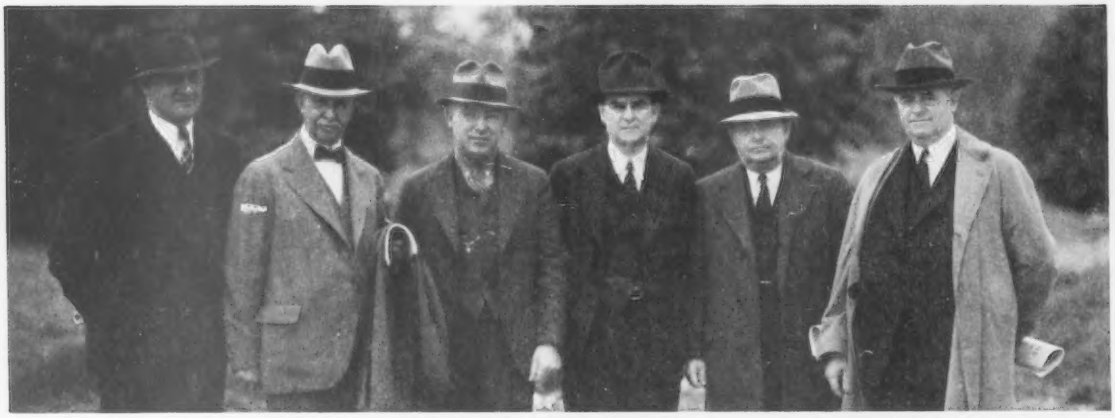

K. C. Sly, J. C. Penney, B. J. H. Rikert, Henry M. Brown, D. H. Monroe and J. M. McDonald.

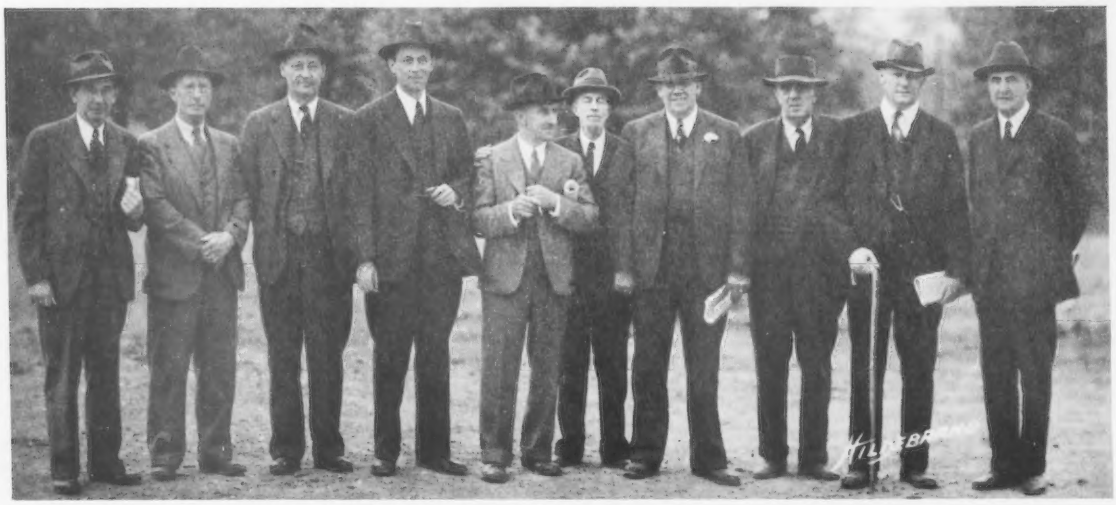

D. W. Barclay, William Hepburn, Dick Harwood, John Clark, Gordon Hall, Charles Cleveland, Walter Kere, William Gould, Louis Merryman and John S. Ames.

A Few Of The Leaders Of The Past And Present Who Helped Build The Foundation For The Future

William H. Williams, owner of Aiyukpa Guernseys, Lyon Mountain, New York.

Maggie and George White, Gayhead Guernsey Farm, Coxsackie, N. Y., attending the 1926 New York State Picnic.

General and Mrs. Hugh Barclay, Douglaston Manor, Pulaski, N. Y., receiving the Plaque of Honor from The American Guernsey Cattle Club in 1959; Louis McL. Merryman making the presentation.

Jacob Tanis at the Ideal Guernsey Farms Judging Conference, Augusta, N. J., 1960, telling the pedigrees of the animals after the class was placed and discussed. Also shown, George W. "Dutch" Snyder and Robert D. Stewart.

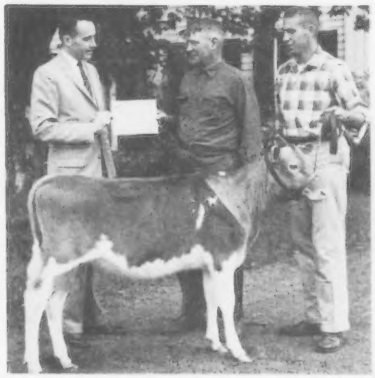

Irving E. Nichols presenting the Registration Certificate for the 2,000,000th Guernsey, Welcome Hermes Charlotte, to Willard H. Peck and son William, Welcome Stock Farm, Schuylerville, New York.

Scene at the Birthday Dinner for R.F. Loree at Perona Farms, Andover, N.J., December 3, 1948. Front row, left to right: Mike Seath, Guy Harmon, Dean William Martin, Robert F. Loree, Secretary of Agriculture Willard H. Allen, Karl B. Musser, Gordon Hall and Frank Johnson. Back row: Robert D. Stewart, William Hepburn, Sr., Russell O'Brien, William Hepburn, Jr. Emil Perona, Dave Peacock, Joe Broadhurst, Harry Pate, Al Bunce, Louis Merryman, Sr., L.B. Wescott, Louis Merryman, Jr., Jack Bartlett, Edgar T. Savidge, Jr. and William M. Nulton, Jr.

Guernsey Breeders And Leaders From Coast To Coast

B.J.H. Rikert, Field Secretary, New York G.B.A., and Karl B. Musser at the New York State Summer Picnic, Ward Acres, Inc., New Rochelle, in 1928.

Left to right: Karl B. Musser, Lincoln R. Lounsbury; Paul Harris, president emeritus and founder of Rotary International; Elsworth Bunce, William H. Caldwell and J. Edward Cunningham.

Groups Attending The 1946 Annual Meeting

Twenty-year employees of The American Guernsey Cattle Club Attending the Annual Meeting at Boston, Massachusetts in 1946

Motivating Force Behind Three Great Herds Of The Past

The Pingree family, Flying Horse Farm, South Hamilton, Mass., Mr. and Mrs. Sumner Pingree and sons Sumner, Jr., Charles and John.

Samuel C. Price, owner of Coldsprings Farm, Sugarloaf, Pa., and George W. "Dutch" Snyder, manager.

The Ames family, Langwater Farm, North Easton, Massachusetts. Front row, Mrs. David Ames, Mrs. John S. Ames and Mrs. Peter Thompson. Back row, Oliver Ames, David Ames and John S. Ames, Jr.

Longtime employees at Langwater Farm. Front row, Archie Freeman, 42 years; William Marshall, 38 years; Mrs. Mildred Moore, 29 years; F.C. Shaw, 27 years, and Joseph Nagle, 45 years. Back row, Russell Moore, 10 years; Richard Greene, 12 years; Lorimer MacDonald, 35 years; Arthur Heath, 39 years, and William Chesley, 20 years.

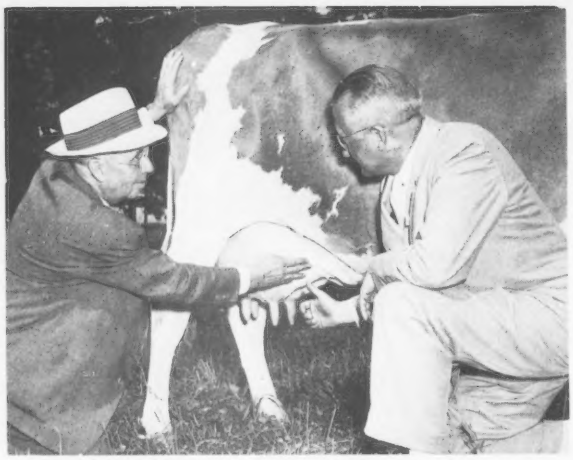

Dean H. H. Kildee, left, Iowa State College, and Otto Schnering, president of Curtiss Candy Company, discuss one of the Guernseys during a judging conference and field day held at the company's Dundee, Ill. farm and sponsored by the Illinois Guernsey Breeders' Association.

The Henderson Stockton Trophy presented to the Arizona Guernsey Cattle Club, 1976 by Henderson Stockton, right, born September 21, 1892, and breeder of Arizona Farms Guernseys since 1917. The trophy will be awarded annually to the person doing the most to promote the Guernsey breed. On the left, the 1976 winner, Walter Kibler, Chandler.

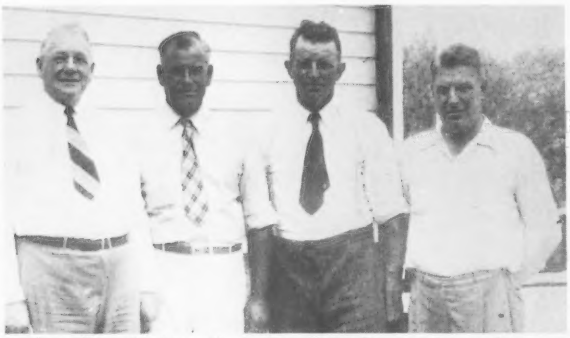

Attending the New Hampshire Field Day at Rosewald Farm, Hillsboro, 1945. Left to right: host and president of the New Hampshire G.B.A., William Niedner; and three past presidents, Archie Young, William T. Jordan and Robert Sanderson.

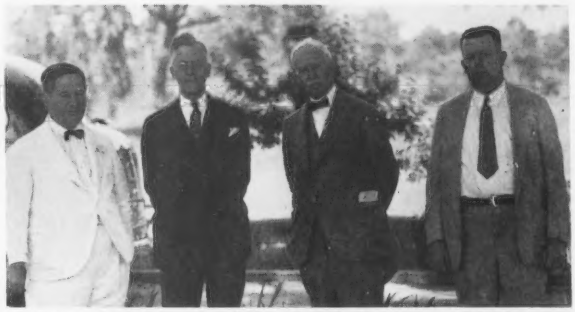

Group attending one of the Aldrich Farm Annual Field Days, Rehoboth, Massachusetts. Left to right: Stuart Aldrich, host; George P. Clark, J. C. Penney and Noah Knight.

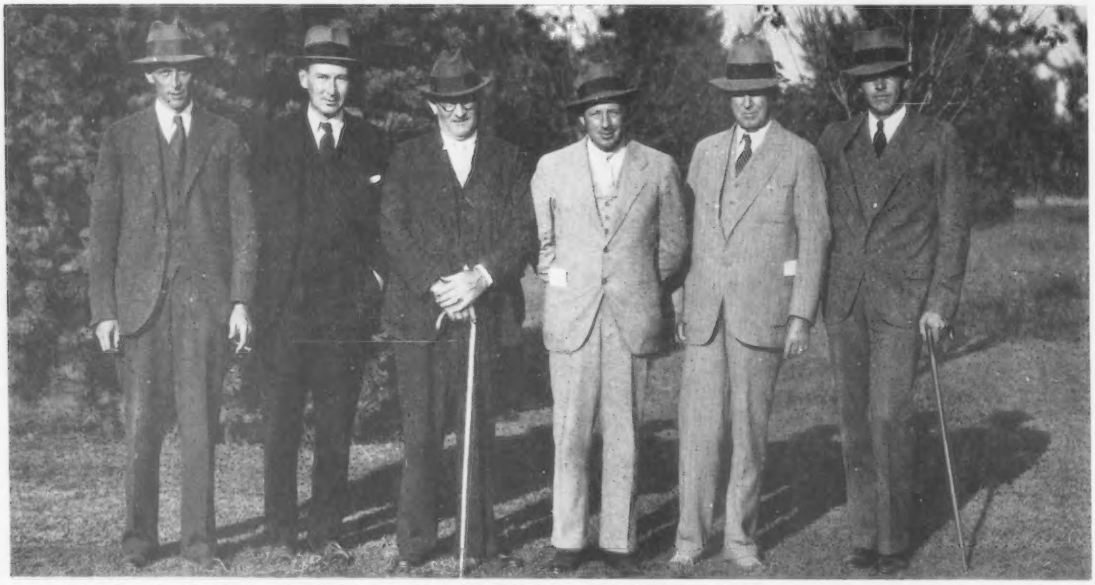

Attending the North Carolina Field Day at Forest Hills Farm, Winston-Salem, 1932. Left to right: John Clark, T. Holt Haywood, Dr. William Moore, Thurmond Chatham, R.E. Lasater and George Watts Hill.

Arizona Boasts Largest U. S. Guernsey Herd

Reprinted from Arizona Farmer–Ranchman, April, 1977

THE KIBLERS of Chandler, Ariz., now have the largest herd of Guernsey dairy cattle in the United States. They are currently milking 800 cows and have a total of 2000 cattle. Walt Kibler has been in dairying all his life and his three sons have followed in his footsteps. His sons John and Dan have worked for many years at the dairy and Henry just recently started working there. Henry Kibler worked for the Arizona Cattle Feeders as Executive Vice-President before coming to the dairy. Walt is an active member of the Arizona Guernsey Cattle Club and he recently won an award for his efforts.

There are approximately 12 Guernsey dairies in Arizona. The milk from the Guernsey cow is richer and is sold at a premium. Shamrock markets the milk under the name of GURNZ-GOLD.

One of the most unique features of the Kibler's operation is its calf raising program. The calves from Guernsey cows are delicate and lots of special care is needed to keep them from getting sick. Keeping the baby calves isolated from each other in clean individual calf houses is the heart of the program.

When the calf is born he is placed in a wooden calf house on a clean piece of ground. All contact with other calves is eliminated. The calf house is kept clean by moving it frequently. At the age of two months the calves are moved to a group calf pen.

Before a new calf is placed in the calf house it is completely sanitized. The house is scrubbed with bleach and lye and left in the sun. It is then placed on a new piece of clean ground. Many people have had problems with the calves when they were housed in small metal hutches.

The houses used at Kiblers are almost twice as large as the standard metal hutches and they are made of wood. One of the most important features is that they are cooler in the summer than metal hutches. Research conducted at the University of Arizona indicated that metal hutches are the hottest kind of calf housing.

Walt Kibler and his two sons, John and Henry, discuss their breeding program. Regular meetings keep everybody informed. From left to right: Walt Kibler, John Kibler and Henry Kibler.

The Kibler calf house has an enclosed area in which the calf can seek shelter. Unlike the metal hutches the enclosed area protects the calf from cold winds. Walt summed it up by saying, "Our calf houses may not be the prettiest but they really work."

The Kiblers tried all kinds of calf housing systems before going to the wood calf houses. "We tried fancy concrete and steel barns, pens and many other systems, and the disease ate up our calves no matter how clean we got them," he said. If you are experiencing a disease problem with your baby calves the Kibler system may be the best route to take.

Walt also explained that many calf deaths occur because the people taking care of the calves are not doing it right. The dairyman needs to know what his employees are doing. Proper care of the calf must begin when the calf hits the ground. The calf is fed colostrum immediately and again in 12 hours. This is important because the calf's stomach is only permeable to colostrum antibodies during a 12-hour critical period. If the calf gets the colostrum too late, it will not provide protection from disease.

It is also important that the calf be immunized against diseases. The Kiblers have implemented a good vaccination program. At the age of seven days the calves get PARTYFOL to protect them against salmonella. At 30 days of age they get NASELGEN for IBR and P3, Blackleg vaccine, LEPTOSPIRAL IC, LETOMUNE GHP and another shot of PARTYFOL. At 40 days of age the blackleg and the two lepto vaccinations are repeated. Dr. John Woods developed the vaccination program.

Walt also had much to say about heat detection. The only way to really find all of those cows in heat is to check the corrals all the time. Walt doesn't leave heat detection to chance; he has people in the pens all the time checking. In addition to people observing he also uses tail striping, but does not rely on it.

"Looking at the cows twice in the morning and then not looking at them

(Please turn to page 109)

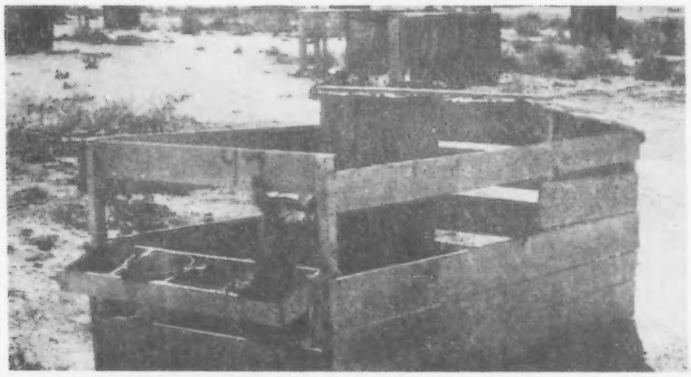

Calves at Markwood Enterprises in Chandler, Ariz., are housed in individual wooden hutches. The hutches that the Kiblers use are larger and cooler than the standard metal hutches. When the Kiblers went to the wood hutches their calf mortality dropped.

Pacific Northwest Guernsey Classic Sale

A top "Darimost" calf donated by Western Glow Farms, Inc., Bow, Wash., was sold the night before the sale. In the background: Joe Damon, Bow, contender; Ben and Jerry Friedrichs, donors; Charles Hertel, Forest Grove, Ore., purchaser, and Mark Van Mersbergen, Lynden, Wash., at the halter.

Win Crest T H Vada, top of the sale at $2,575. In the background: Raymond Orisio, Tulare, Calif., purchaser; Vicki Beetchenow, Pacific Northwest Guernsey Queen; Orville Brown, Woodburn, Ore., contender, and Mrs. and Mr. Kenneth Winters, Mabton, Wash., consignors.

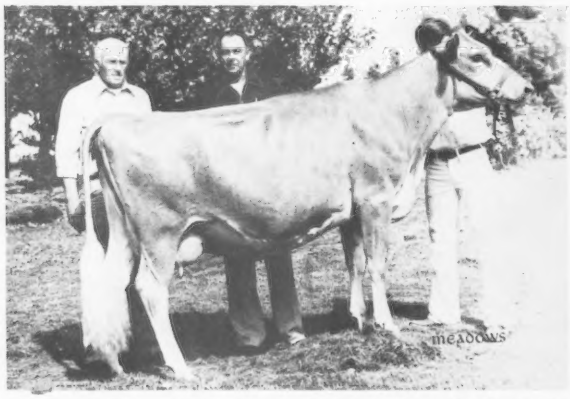

Olympic View B Fern, second high animal at $2,100. In the background: Myron Lancaster, Sequim, Wash., consignor, and Joe Damon, Bow, Wash., purchaser.

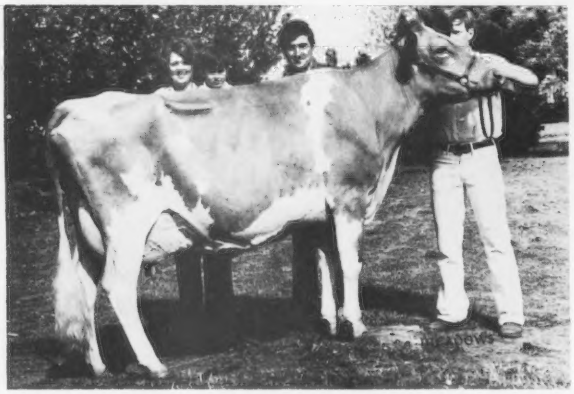

Misty Meadow Fortune Dinah, third high animal at $2,050, consigned by Dr. Phil Nyberg, Fortuna, Calif., with Mr. and Mrs. Jay Lancaster, Sequim, Wash., purchasers, in the background.

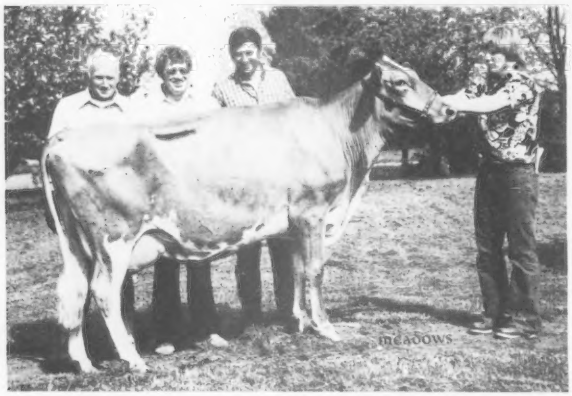

Mi Valley Princes Shirley, tied for fourth high animal at $2,000, consigned by Joe Pierce, Hilmar, California. In the background: Myron Lancaster, contender; Garner Ekstran, Bow, Wash., purchaser; Dave Leuthold, Tillamook, Ore., sale chairman, and Mark Van Mersbergen at the halter.

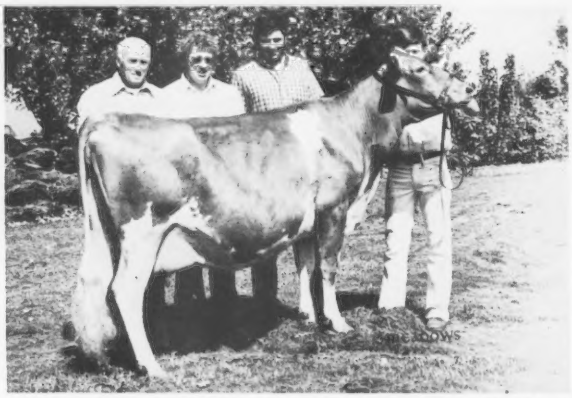

Brockwell M Dayla, tied for fourth high animal at $2,000. In the background: Myron Lancaster, purchaser; Garner Ekstran, consignor; Dave Leuthold, sale chairman, and Mike Jansen, Forest Grove, Ore., at the halter.

Pacific Northwest Guernsey Classic Sale

By Hans Leuthold

THIS ANNUAL event was held at the Washington County Fairgrounds, Hillsboro, Ore., April 30. On Friday night, April 29, a sausage feed was hosted by the sale consignors for about 100 people. A top "Darimost" heifer calf, donated by Western Glow Farms to the Evergreen Guernsey Classic Show to be held June 25 at Mout Vernon, Wash., was sold Friday evening. This good heifer went to Charles and Vicki Hertel, Vanher Farm, Forest Grove, Ore., at $600.

Joe Pritzl, Fruitland, Idaho, director and first vice-president of The American Guernsey Cattle Club, presented Mr. and Mrs. Jay Lancaster, Sequim, Wash., Pacific Northwest Outstanding Guernsey Farmer, with a nice gift. Mark Van Mersbergen, Lynden, Wash., Pacific Northwest Outstanding Guernsey Youth, was also recognized with a gift.

The breeders were pleased to have in attendance Max L. Dawdy, executive secretary-treasurer of The American Guernsey Cattle Club. Max talked to the group about the status of the Western Guernsey Sire program. Ray Orisio, Tulare, Calif., chairman of the Sire Selection Committee, brought the group up-to-date on the sire purchasing program.

On Saturday, April 30, 28 head sold for a fine average of $1,347.32. The top of the sale, Win Crest T H Vada, went to Ray Orisio, Lone Palm, at $2,575. This good fresh two-year-old was consigned by Kenneth J. Winters, Mabton, Wash., who served on the Sale Committee. Second high at $2,100 was Mike Lancaster's Olympic View B. Fern, selling to Far West Farms, Inc., Joe Damon and Family, Bow, Washington. Six animals sold for $2,000 or more, making a most pleasing atmosphere with consignments all selling for a good price.

Roy Benson, Hillsboro, Ore., did a top job of auctioneering. Francis Hertel, Cornelius, Ore., treasurer of the Pacific Northwest Guernsey Breeders' Association, served as clerk. Vicki Beetchenow, Pacific Northwest Guernsey Queen, passed slips, Hans Leuthold, area fieldman, read pedigrees and Dave Leuthold and Wilbur Jansen headed up the barn crew. Charles Hertel, Seth Spencer and Mike Lancaster were also involved in fitting the cattle.

Everyone was pleased to see George White, Aldergrove, B.C., Canada, president of the Canadian Guernsey Breeders' Association, in attendance. George supported many animals and was the purchaser of three good ones.

Following is the complete sales list:

Dick Baker & Sons, Homedale, Idaho
Baker View P N Fay ..... $ 975
Carl Bosch, Bay City, Ore.
Lone Palm Fortune Winnie 2,000
Brockwell Farm, Inc., Bow, Wash.
Mi Valley Princes Shirley 2,000
Far West Farms, Inc., Bow, Wash.
Olympic View B Fern 2,100
Harrold Bros., Creswell, Ore.
Clover Jack C G Tid 1,150
Lone Palm Atlantic Peg 1,100
Michael Jansen, Forest Grove, Ore.
Mammoth Maples D Kopi 1,650

Co-chairmen of the Friday night sausage feed, left to right: Mr. and Mrs. Pete Jansen, Forest Grove, Ore., and Mr. and Mrs. Francis Hertel, Cornelius, Oregon.

Mr. and Mrs. Charles Hertel, Forest Grove, Ore., runner-up Pacific Northwest Outstanding Young Guernsey Farmer Award, and Mr. and Mrs. Jay Lancaster, Sequim, Wash., winners.

The Pacific Northwest Outstanding Guernsey Youth Award was presented by Joe Pritzl, left; with Vicki Beetchenow; Seth Spencer, Gresham, Ore., runner-up, and Mark Van Mersbergen, Lynden, Wash., the winner.

Wilbur & Irene Jansen, Forest Grove, Ore.
Northlynn Fond Prince Dottie .. 1,275
Jay Lancaster, Sequim, Wash.
Vale View Banr Paprika 1,425
Misty Meadow Fortune Dinah ... 2,050
Myron W. Lancaster, Sequim, Wash.
Graysmarsh B Sunkist 1,875
Shadylawn Luann D 1,500
Daniel Leuthold, Tillamook, Ore.
Golden Glen MRP Glee 1,250
Rockyhill Leos Maybell 1,100
David J. Leuthold, Tillamook, Ore.
Brockwell M Dayla 2,000
Hans Leuthold, Tillamook, Ore.
Wander Lust Fond Betty 450
Alan Mann, Silverton, Ore.
Abiqua Acres Dazzling Jo 1,200
David Miles, Rickreall, Ore.
Grasse Flats A Lydia 450
Western Glow N A Delcie 1,050
Richard & Ray Orisio, Tulare, Calif.
Win Crest T H Vada 2,575
Joe Pritzl, Fruitland, Idaho
Wilson View Winston Silva 1,075
Bill Raney, Jr., Glendale, Ariz.
Clover Jack D W Ina 850
Plainview Farm C Desi 575
Shir Vale Corine Cora 1,250
Westlynn A Clovis 1,050
George White, Aldergrove, B.C., Canada
Far West M Dixie 1,375
Far West Premier Ruth 1,100
Markwell Pollys Laura 1,275

Cobble Creek Dispersal

By Leo Gasper

Summary

No. Head	Total	Average
23 Females	$13,930	$605.65
(3 calves under 3 mos. s.w.d.)	675	225.00
23	$14,605	$635.00

THE COBBLE CREEK Dispersal held at the farm, Chetek, Wis., May 14, was proof that small registered breeders can achieve success, too. It was a daughter of a homebred bull from one of Ray Overby's top brood cows and sired by Housleys Dari Fayvor that topped the sale at $1,100. There were quite a few homes ready for the classy two-year-old, Cobble Creek Fredies Midge, and Fred Moseley, Hixton, was the final bidder on this promising heifer.

Gay and JoAnne Crow, Barron, were the high buyers, paying $2,330 for four head. Perhaps because of the very dry conditions in the area the crowd was rather small; but those who did attend were pleasantly surprised to find a good-uddered group of cows in fine condition, and seeing proved to contribute to the fine sale average.

The sale was managed by the Wisconsin Guernsey Breeders' Association. Dan Sheafor, Richland Center, was the auctioneer, Victor Voigt and Donald Burton worked the ring while Leo Gasper read pedigrees. Mrs. Emma Burton assisted with the clerking and Donald Hardie ran the slips.

Following is a list of animals selling for $450 or more:

Lyle S. Bjork, Colfax	
Cobble Creek Champions Daisy	$ 600
Cobble Creek Champs Sally	560
Gerald Coggins, Ladysmith	
Cobble Creek Tims Dolly	750
Gary & JoAnne Crowe, Barron	
Cobble Creek Doras Dina	560
Cobble Creek Champions Bell	700
Cobble Creek Maries Martha	550
Robert & Kenneth Gonske, Rice Lake	
Cobble Creek Fredies Dilly	800
Cobble Creek Cherrys Pansy	860
Dale A. Jensen, Amery	
Cobble Creek Ellas Emly	800
Timothy L. Jobe, Clintonville	
Cobble Creek Champs Milly	475
Fredric Moseley, Hixton	
Cobble Creek Fredies Midge	1,100
Lloyd Polzin, Cadott	
Cobble Creeks Dottie	800
Cobble Creeks Ramona	800
Darryl Seeger, Prairie Farm	
Cobble Creek Fredies Velma	785
Cobble Creek Fredies Sadie	500
Robert Thompson, Barron	
Cobble Creek Champions Debra	500
Yule Lane Farm, Barron	
Cobble Creek Barneys Crystal	575

New York Heifer Classic

Summary

No. Head	Total	Average
30 Females	$19,230	$641.00
2 Bulls	565	282.50
32	$19,795	$618.59

THE NEW YORK State Guernsey Heifer Classic was held Saturday, May 21, at the Cortland Sales Pavilion. The 32 head including 2 bulls sold for $19,795 or an average of $618.59 per head.

The top of the sale, Wyoming Fayvors Louisa, was consigned by John R. Titus, Wyoming, N.Y. and purchased by Henry Venier, High Meadows Farm, La Fayette, for $1,575. "Louisa" is sired by Housleys Dari Fayvor and out of a Very Good "Darimost" daughter, Locust Hill Darimost Eloise, 14,642 – 657 – 6-03DHI – 305 – 2x, and she is out of a daughter of Gayoso View Top Command.

The second high of the sale was Maverick Top Hornet Hattie, consigned by Leo Kowalski, Lockport, and purchased by Roland Ripley, Cortland, for $1,325. "Hattie," a bred heifer is due October 15 to "Dari Fayvor." She is sired by Clovelly Top Hornet.

The third high was Genesee J Suzanne, sired by a son of Lyrene Prince Duke out of Golden Harvest Vicki Suzanne, second senior yearling, Conn., 1972. She was purchased by Leon Perry, Stone House Farm, Orleans, Vt., for $875. Leon purchased eight head for $5,675.

In conjunction with the Guernsey Heifer Classic, there was a calf sale. In this calf sale, nine head sold for $2,135 or an average of $237.22 per head.

The sale was managed by Cortland Guernsey Sales for the New York State G.B.A.; John B. Merryman was the auctioneer, H. Joseph Pendergast read the pedigrees, J. Edward Townsend, Syracuse, was in charge of selections and the catalog. Assisting in the sale were A.V. Zogg, Jr., Cortland, and William C. Cochran, AGCC field representative.

Following is a list of animals selling for $450 or more:

Anchor & Hope Farm, Port Deposit, Md.	
Lerson Lawn Favorite J Connie	$ 600
Senecaside Mamie	525
Thomas J. Brown, Groton, N.Y.	
Peggy of Rivineside	475
Hullside T S Hot	500
Inas Choice of Fox Brook Farm	450
Nedrow Farms Hollirexs Cameo	485
Chedco Actors Hollyberry	460
Cloverland Farms Dairy, Inc., Phoenix, Md.	
Lynworth Super Star Lana	650
Runnymede Toni	675
Greystone Farm, Inc., Auburn, N. Y.	
Sunnyside Cyclones Cindy	700
Liza of Senecaside	550
Richard H. Merritt, Farmington, Conn.	
Golden Harvest J C Erica	550
Leon Perry, Orleans, Vt.	
Wandering Brook Columbine	575
Sunnyside S S Flora	800
Merit S S Snow	550
Senecaside Dawn	500
Bushy Park Falcon Myra	775
Wee Spruce Dari Anxious	800
Chedco Darimost Carolyn	800
Genesee J Suzanne	875
Roland Ripley, Cortland, N.Y.	
Maverick Top Hornet Hattie	1,325
Virginia Seager, Plattsburg, N.Y.	
Chedco Actors Jasmine	625
Henry C. Venier, La Fayette, N.Y.	
Wyoming Fayvors Louisa	1,575
Frank Wiley, Victor, N.Y.	
Nedrow Farms Dukes Vanya	775
Wolfpen Woodys Vinetta	775
Dennett Worthington, Schoharie, N.Y.	
Holcombs C Myrt	600

Corner Hill Farm Dispersal

By Leo Gasper

Summary

No. Head	Total	Average
70 Females	$36,340	$519.14
(8 calves under 3 mos. s.w.d.)	1,055	131.87
1 Bull	175	175.00
71	$37,570	$529.15

WALTON P. ULNESS dispersed the old Corner Hill herd of registered Guernseys at the farm, Valders, Wis., on May 28. The 71 head plus eight calves figured with dams, sold for a total of $37,570, an average of $529.15. The good cows in milk sold very well but the large number of open breeding age heifers dragged the sale all afternoon. The haymaking weather, 90 degrees, sunshine and shortage of rain had a noticeable effect on the number of buyers and the kind of animals they put their money on.

John Lang, Marshfield, took a fancy to lots 16 and 74 and stayed with them until the final bid. Corner Hill Kings Flora opened the sale at $1,500. She is a Very Good, Boulder View C Ivanhoe daughter with two records over 13,000 lbs. milk and 600 lbs. fat, due to "Top Hornet." Corner Hill Aces Delphine, a three-year-old, classified 87.0 at two years, with over 10,000 lbs. milk, 500 lbs. fat, due to "Top Hornet" proved her class by topping the sale at $1,625.

Donald Burton selected two springing cows on a phone bid for William Askew, Hilmar, Calif., for $1,925. Herman Siedschlag, Spring Grove, Ill., picked two cows and a calf for $1,450. However, it was Mary Stanelle, Brillion, that became the high buyer of the day when she selected five good brood cows, including the high production cow, for a total of $3,950. Gordon and Douglas Ely also selected five head of cows for $2,820 to take back to their newly acquired farm near Bowler, Wisconsin. It was Bernard Rueden, DePere, who took advantage of the bargains of the day. He selected eight well-bred open heifers to become high buyer in number of animals, for a total of $2,560.

The cattle were in good working condition, well fitted for the sale, and Walton Ulness did an excellent job of presenting them in the ring. The sale was managed by the Wisconsin Guernsey Breeders' Association. Victor Voigt was the auctioneer, Don Burton and Dan Sheafor worked the ring while Leo Gasper read pedigrees. Mrs. Don Burton assisted with the clerking and Mrs. Victor Voigt and daughter, Colleen, passed the slips.

Following is a list of animals selling for $450 or more:

William Askew, Hilmar, Calif.	
Corner Hill Financiers Millie	$ 825
Corner Hill Financiers Lucindano	1,100
Gordon P. & Douglas G. Ely, Bowler, Wis.	
Corner Hill Flashs Destiny	525
Corner Hill Ivanhoes Eva	635
Corner Hill Acmes Glow	525
Corner Hill B Elsie	700
Carl Grabman, Endeavor, Wis.	
Corner Hill Jesters Destiny	525
Corner Hill Acmes Minda	625
Merlin Herther, Hartland, Wis.	
Corner Hill Financiers Elaine	680
Corner Hill Financiers Diana	610
Carl Kolb, Cleveland, Wis.	
Corner Hill Financiers Marcie	600
John H. Lang, Marshfield, Wis.	
Corner Hill Kings Flora	1,500
Corner Hill Aces Delphine	1,625
William H. Morgan, Cato, Wis.	
Corner Hill N Patty	500
Duane Natzke, Neenah, Wis.	
Corner Hill Financiers Beaut	525
Corner Hill Jesters Ella	475
Corner Hill Artics Delsa	460
John E. Nelson, Westboro, Wis.	
Corner Hill Financiers P Aggie	675

Susan J. Peterson, Malone, Wis.
Corner Hill D F Prudence 575
Edward & Anne Pritzl, Cato, Wis.
Corner Hill Jesters Jewel 1,000
Corner Hill Financiers Lucine ... 800
Corner Hill Distinction Flair 750
Bernard M. Rueden, DePere, Wis.
Corner Hill Elvas Millie 800
Corner Hill Jesters Glow 675
Michael R. Rusch, Manitowoc, Wis.
Corner Hill F Maureen 500
Herman Siedschlag, Spring Grove, Ill.
Corner Hill Financier Marcia 750
Corner Hill M Star 600
Mary Stanelle, Brillion, Wis.
Corner Hill Acmes Prudence 600
Corner Hill Financiers Anggie ... 675
Corner Hill Financiers Penelope . 1,200
Forest Homes Princess Cara Ann . 1,125
Richard Stanelle, Brillion, Wis.
Corner Hill Daylos Gene 625
Ava T. Ulness, Valders, Wis.
Corner Hill Nances Betsey 725
Corner Hill F Stardusk 500
Corner Hill Financiers Liz 600
Corner Hill Financiers Lizza 500
Robert Vetting, Manitowoc, Wis.
Corner Hill Jesters Penny 510
Corner Hill Acmes Pruddy 500
Corner Hill Julius Elva 475
Roger Vetting, Manitowoc, Wis.
Corner Hill Kings Pat 625
Corner Hill Brigadiers Louella ... 650
Victor Voigt, Reedsville, Wis.
Corner Hill Models Gala 450

309th Special Sale

By John Blyholder

Summary

No. Head	Total	Average
31 Females (1 calf under 3 mos. s.w.d.)	$15,870	$511.93
2 Bulls	135 370	135.00 185.00
33	$16,375	$496.21

THE 309TH SPECIAL Guernsey Sale was held May 12, at the Association Sales Pavilion, Lancaster, Pa., with a small but enthusiastic group of breeders attending.

The 31 females averaged $511.93. The top of the sale, consigned by G. Luther Huston, Hebron, Md., was Rosewoods D M Candy, purchased by Stephen Witmer, Dalmatia, for $750. Mr. Witmer was also the high buyer purchasing nine head for a total of $4,735. Six other animals sold for $700 each.

Featured in the sale were 14 head which included exceptionally good heifers from Mrs. L. A. Parsons and Sons, Greentown, Indiana.

The sale was managed by the Pennsylvania Guernsey Breeders' Association and The Merryman Company, Sparks, Md., with John Merryman the auctioneer.

Following is a list of animals selling for $450 or more:

Anchor and Hope Farms, Inc., Port Deposit, Md.
Sterling Bonanzas Lynn $500
Cloverland Farms Dairy, Inc., Phoenix, Md.
Sonny Acres T C Fashion 700
Sonny Acres T C Tinkle 700
Sonny Acres T C Alda 575
Sonny Acres P Marigold 575
Sonny Acres T D Kate 450
Harold R. & Anna S. Engel, Atglen, Pa.
Sniders Toros Lisa 450
Frederick A. Hobaugh, York, Pa.
Valley Acres Fay Prue 575
Ellsworth Lehman, Jr., York, Pa.
Sonny Acres T D Olive 675
Marvin E. Miller, Strasburg, Pa.
Sniders Champions Anita 700
John W. Painter, Easton, Pa.
Norren L P Casey 575
Larry Wayne & Kathleen Queripel, Pipersville, Pa.
Messixs D M Dinah 700
Emperors Alta of C F S 700
Sonny Acres L J Dena 700
Paul E. & Ruth E. Spurrier, Union Bridge, Md.
Rosewoods Hollirex Lily 625
Stephen C. Witmer, Dalmatia, Pa.
Rosewoods D M Candy 750
Lionels Dell of C F S 550
Antietam K Ellie 500
Valley Faye Vivian 550
Lebanon Valley AFB Meg 500
Valley Nances Calla Lily 485
Rosewoods B P Favorite 450
Lebanon Valley Independence 500

22nd Georgia Dairy Day Heifer Sale

By Robert A. McLaughlin

THE 22ND ANNUAL Georgia Dairy Day Heifer Sale was held at the University of Georgia Coliseum, Athens, on Saturday, April 30. The nine heifers sold for a total of $3,345 or an average of $371.66.

The top of the sale was a junior yearling daughter of Lyrene May Rose Prince, consigned by Menno L. Yoder, Montezuma, and purchased by Eli Yoder, Montezuma. The heifer's dam, Alno T Marine Dora has two records, 12,170 – 563 – 2-4DHIA – 305 and 19,414 – 948 – 3-4DHIA – 369 days; the second high record on a dam of any in the sale, regardless of breed.

Following is the complete sales list:

Eli M. Yoder, Montezuma
Myrtledales Bonus Hattie $320
Alno Princes Doreen 585
Maco Hollirex Delores 275
Floyd R. Yoder, Montezuma
Clearbranch Transfer Rose 520
Harley Yoder, Montezuma
Maplerett Braiden Carol 250
Melvin L. Yoder, Montezuma
Clearbranch Choice Cindy 335
Rufus L. Yoder, Montezuma
Myrtle Creek Hollirexs Sunny 425
Joe Hall, Agent, Montgomery, Ala.
Butler Hill Judge Ferm 375
Clearbranch Pilots Jessica 260

46th Indiana Annual Meeting

THE 46TH ANNUAL Meeting of the Indiana Guernsey Breeders' Association was held Saturday, February 19, at the Morris Bryant Restaurant, Muncie, Indiana.

The meeting was called to order by Vice-President Richard Early, Wabash, who called upon David Metzger, Claypool, for the invocation. The minutes were read and approved. Due to confusion in the bookkeeping, the treasurer's report, given by C. C. Cochard, Greenfield, was incomplete.

Lester Keefer, Wawaka, reported for the Nominating Committee. Following tabulation of the ballots, it was announced that directors elected for three-year terms were David Paris, Franklin, Maurice Lipply, Silver Lake, and C. C. Cochard.

Lee Riggs, Evansville, Show Committee chairman, announced changes in Indiana State Fair classes for 1977. The aged bull class was dropped. Added were a dry cow class and a senior yearling in milk class. There will be junior and senior get of sire classes, with at least two animals in each group owned by the exhibitor. These class changes were based on tabulation of the poll of exhibitors at the 1976 Indiana State Fair.

Following a fantastic smorgasbord dinner, awards were presented. The trophy for high herd average in 1976 went to Eugene Weber, Kendallville, with an average of 14,177 – 676 on 45 cows. Metzger Farms, Inc., Claypool, received the high butterfat trophy with 13,426 – 718 on 72 cows. A certificate of appreciation was presented to Mr. and Mrs. Gordon Kesler, Dunkirk, for their cooperation in planning the 1977 Annual Meeting.

Robert Jones, Rossville, field representative, and Dr. M. L. Weldy, Goshen, member of the AGCC Board of Directors, gave reports of the affairs of the Club.

Brian Cochard, Greenfield, reported on tentative plans of the Junior Association, and encouraged the adults to come forth with suggestions for improving the Juniors' activities.

Arizona Herd . . .

(Continued from page 105)

for the rest of the day is no good," states Walt. "We have one person whose sole job is to check for cows in heat."

He spends all of his time in the corrals. The heat checker walks through the milking cow corrals four times each day. The milker also takes a look and a third man checks the cows during the night shift. The milking cow corrals are walked seven times in each 24-hour period.

Walt instigated this program about eight months ago. "We realized that we were missing a lot of cows and we had to do something about it," he said. At the Kibler operation whenever a problem arises they do something about it.

Champions Go To Clearbranch, Lay Laine, Dardenella and Myrtledale. Myrtledale Is Premier Breeder – Lay Laine, Premier Exhibitor. Neal McGlohon Shows Grand Champion, Butler Hill Judge Fern And Wins Fitting And Showmanship. Laura Peters Has Best Animal Bred And Owned By Junior Exhibitor.

14TH GEORGIA SPRING DAIRY SHOW

ATHENS, April 29, 66 HEAD
Clyde K. Chappell, Knoxville, Tennessee, Judge

Senior and Grand Champion Female – Clear Branch D F Elegance, Clearbranch Farm, Fort Valley, Ga.

Reserve Senior and Reserve Grand Champion Female – Lay Laine T B Faithful, Carroll L. Ward, Jr., Astatula, Fla.

Junior Champion Female – Six Oaks Farm Dari Hattie, Dardenella Farm, Orangeburg, S.C.

Reserve Junior Champion Female – Myrtledale Hero Bernie, Myrtledale Farm, Newberry, S. C.

Premier Breeder – Myrtledale Farm

Premier Exhibitor – Lay Laine Farm, Astatula, Fla

Grand Champion of Junior Show – Butler Hill Judge Fern, Neal McGlohon, Athens, Ga.

Best Animal Bred & Owned by Junior Exhibitor Hilltops Florets Command M Pec, Laura Peters, Monroe, Ga.

Fitting & Showmanship – Neal McGlohon

Class Winners

JUNIOR HEIFER CALF
1, Idylwoods Excel Hope, Neal McGlohon, Athens.

INTERMEDIATE HEIFER CALF
1, Myrtledales Jason Tazma, Perry M. Hamm, Newberry, S.C.; 2, Dardenellas Bonus Happy, Dardenella Farm, Orangeburg, S.C.; 3, T B Ruby of Lay Laine, Frederic L. Ward, Astatula, Fla.

SENIOR HEIFER CALF
1, Myrtledales Hero Bernie, Perry M. Hamm; 2, Lay Laine Nances Nova, Carroll L. Ward, Jr., Astatula, Fla.; 3, Entry, Dardenella Farm.

JUNIOR YEARLING HEIFER
1, Valley Heart Nugget, Dardenella Farm; 2, Butler Hill D F U Lulu, Big Creek Hill Farm, Inc., Saluda, S.C.; 3, Clearbranch Transfer Rose, Clearbranch Farm, Fort Valley, Ga.

SENIOR YEARLING HEIFER
1, Six Oaks Farm Dari Hattie, Dardenella Farm; 2, Big Creek Fay Wooly, Big Creek Hill Farm, Inc.; 3, Big Creek Prince Cooly, Big Creek Hill Farm, Inc.

COW, 2 YEARS AND UNDER 3
1, Myrtledales C Bubble, Perry M. Hamm; 2, Lay Laine Emblems Erica, Carroll L. Ward, Jr.; 3, Big Creek Lorne Woo, Big Creek Hill Farm, Inc.

COW, 3 YEARS AND UNDER 4
1, Myrtledales Champion Dolly, Myrtledale Farm, Newberry, S.C.; 2, Clearbranch Dari Delight, Clearbranch Farm; 3, Clearbranch Rivals Red Bird, Clearbranch Farm.

COW, 4 YEARS AND UNDER 5
1, Clearbranch D F Elegance, Clearbranch Farm; 2, Lay Laine T B Faithful, Carroll L. Ward, Jr.; 3, Myrtledales Lucky Tonya, Myrtledale Farm.

AGED COW
1, Brians Jewel of Lay Laine, Frederic L. Ward; 2, Pinemont R C Carla, Clearbranch Farm; 3, Lay Laine T B Heather, Carroll L. Ward, Jr.

BEST UDDERED COWS
TWO-YEAR-OLDS
Big Creek Lorne Woo, Big Creek Hill Farm, Inc.

THREE-YEAR-OLDS
Myrtledales Champion Dolly, Myrtledale Farm

FOUR-YEAR-OLDS
Myrtledales Lucky Tonya, Myrtledale Farm

AGED COWS
Brians Jewel of Lay Laine, Frederic L. Ward

JUNIOR GET OF SIRE
1, Myrtledale Farm on get of Myrtledales Hollirex Hero; 2, Carroll L. Ward, Jr. on get of Lay Laine T C Top Brass; 3, E. Jarrett Everett, Montezuma, Ga. on get of Maplerett Dons Braiden.

SENIOR GET OF SIRE
1, Carroll L. Ward, Jr., on get of Lay Laine T C Top Brass; 2, E. Jarrett Everett on get of Woodacres Master Chief; 3, Myrtledale Farm on get of Housleys J Champion.

PRODUCE OF DAM
1, Carroll L. Ward, Jr. on produce of Lay Laine Dorians Cupid; 2, Big Creek Hill Farm, Inc. on produce of Big Creek H C Willa; 3, E. Jarrett Everett on produce of Maplerett Stars Sally.

BEST THREE FEMALES
1, Clearbranch Farm; 2, Myrtledale Farm; 3, Carroll L. Ward, Jr.

DAM–DAUGHTER
1, Big Creek Hill Farm, Inc.; 2, Myrtledale Farm; 3, Myrtledale Farm.

DAIRY HERD
1, Clearbranch Farm; 2, Myrtledale Farm; 3, Carroll L. Ward, Jr.

Arkansas State Guernsey Show

Fayetteville, May 7

Judge: Doyle Neher

53 Head Shown

JUNIOR AND GRAND CHAMPION BULL
Chozen Acres T J Lucas, Dwayne Webb & Family, Westville, Okla.

RESERVE CHAMPION BULL
Ankco Command Fame Stormy, Linda Couch, Siloam Springs

SENIOR AND GRAND CHAMPION FEMALE
John Potts Billys Stacey, Dwayne Webb & Family

RESERVE CHAMPION FEMALE
Chozen Acres Win Lucy, Dwayne Webb & Family

JUNIOR CHAMPION FEMALE
Cloe Acres Crissie Chic, Donald Cloe, Bentonville

BULL CALF
Chozen Acres T J Lucas, Dwayne Webb & Family

YEARLING BULL
Ankco Command Fame Stormy, Linda Couch

JUNIOR HEIFER CALF
Cloe Acres Dollys Dode, Donald Cloe

INTERMEDIATE HEIFER CALF
Cloe Acres Stannie Shelia, Donald Cloe

SENIOR HEIFER CALF
Cedar Row Cocoas Wilma, Lewis Hershberger, Bentonville

JUNIOR YEARLING HEIFER
Chozen Acres Win Terrie, Shelia Webb, Westville, Okla.

SENIOR YEARLING HEIFER
Cloe Acres Crissie Chic, Donald Cloe

COW, 2 YEARS AND UNDER 3
(Not in milk)
Chozen Acres VPL Tippy, Lonnie Webb, Westville, Okla.

COW, 2 YEARS AND UNDER 3
Whiteheads Prairie F Reba, David Daniel, Bentonville

COW, 3 YEARS AND UNDER 4
Cloverlands Falcon MD Tippie, Donald Cloe

COW, 4 YEARS AND UNDER 5
Chozen Acres Win Lucy, Dwayne Webb & Family

AGED COW
John Potts Billys Stacey, Dwayne Webb & Family

BEST UDDERED COW
Chozen Acres Win Lucy, Dwayne Webb & Family

JUNIOR GET OF SIRE
Donald Cloe on get of Cloe Acres Danny Boy

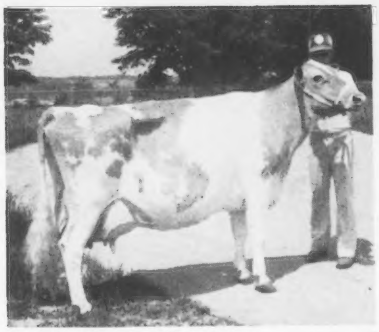

John Potts Billys Stacey, senior and grand champion female at the Arkansas State Show, exhibited by Dwayne Webb & Family, Westville, Oklahoma.

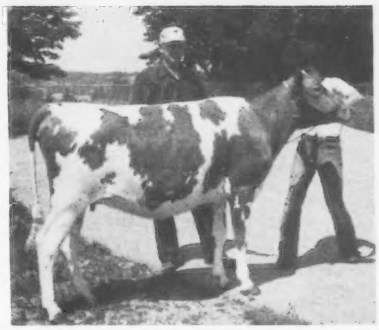

Cloe Acres Chrissie Chic, junior champion at the Arkansas State Show, exhibited by Donald Cloe, Bentonville, in the background, with Greg Young, Springfield, Mo., at the halter.

Ankco Lyrene Command Candy, senior and grand champion at the Arkansas State Junior Show, exhibited by Karel Couch, Siloam Springs, at the halter.

SENIOR GET OF SIRE
Lewis Hershberger on get of Hildiemaid Diamond Jim B

PRODUCE OF DAM
Dwayne Webb & Family on produce of Webbs Farm ABC Ava

BEST THREE FEMALES
Dwayne Webb & Family

DAIRY HERD
Dwayne Webb & Family

Junior Show

SENIOR AND GRAND CHAMPION FEMALE
Ankco Lyrene Command Candy, Karel Couch, Siloam Springs

RESERVE GRAND CHAMPION FEMALE
Ankco View Fame AMB Pet, Linda Couch, Siloam Springs

JUNIOR CHAMPION FEMALE
Chozen Acres Win Terrie, Shelia Webb, Westville, Okla.

RESERVE JUNIOR CHAMPION FEMALE
Ankco Farm T J Locket, Karel Couch

YEARLING BULL
Ankco Command Fame Stormy, Linda Couch

JUNIOR HEIFER CALF
Ankco Commands Fame Speck, Karel Couch

SENIOR HEIFER CALF
Ankco Fame TJ Locket, Karel Couch

JUNIOR YEARLING HEIFER
Chozen Acres Win Terrie, Shelia Webb

SENIOR YEARLING HEIFER
Ankco Wistars Fame Libby, Kay Couch, Siloam Springs

COW, 2 YEARS AND UNDER 3
(Not in milk)
Chozen Acres VPL Tippy, Lonnie Webb, Westville, Okla.

COW, 3 YEARS AND UNDER 4
Ankco Lyrene Peppermint, Karel Couch

COW, 4 YEARS AND UNDER 5
Ankco Lyrene Command Candy, Karel Couch

AGED COW
Ankco View Fame AMB Pet, Linda Couch

OREGON SPRING GUERNSEY SHOW

Salem, May 7
Judge: Ben Friedrichs

CHAMPION BULL
Vanher Leader Argos, Charles & Vicki Hertel, Cornelius

SENIOR AND GRAND CHAMPION FEMALE
High Prairie Copy Bette, Ken Chaffey & Sons, Aurora

JUNIOR CHAMPION FEMALE
Plainview Farm T H Chantilly, Karalee Winter, Junction City

BULL CALF
Velitas T H Viking, Ken Chaffey & Sons

YEARLING BULL
Vanher Leader Argos, Charles & Vicki Hertel

JUNIOR HEIFER CALF
High Prairie Victory Happy, Ken Chaffey & Sons

SENIOR HEIFER CALF
Valley View Tele Star Bellita, Kathy Wilmes, Aurora

JUNIOR YEARLING HEIFER
Abiqua Acres P N Rosita, Paul Mann & Family, Silverton

SENIOR YEARLING HEIFER
Plainview Farm T H Chantilly, Karalee Winter, Junction City

COW, 2 YEARS AND UNDER 3
Abiqua Acres M Ramona, Paul Mann & Family

COW, 3 YEARS AND UNDER 4
Plainview Farms Dukes Rozelyn, John Winter & Family, Junction City

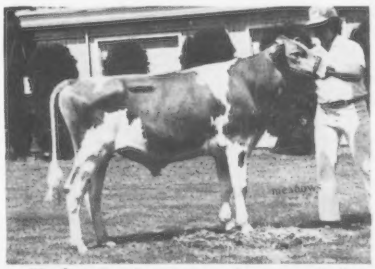

Vanher Leader Argos, champion bull at the Oregon Spring Show, exhibited by Charles & Vicki Hertel, Cornelius.

COW, 4 YEARS AND UNDER 5
High Prairie Copy Bette, Ken Chaffey & Sons

AGED COW
Valley View Applegate Helen, Ken Chaffey & Sons

JUNIOR GET OF SIRE
Ken Chaffey & Sons on get of High Prairie Dari Victory

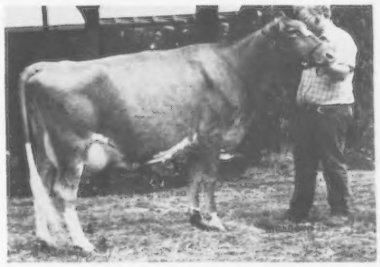

High Prairie Copy Bette, senior and grand champion at the Oregon Spring Show, exhibited by Ken Chaffey & Sons, Aurora.

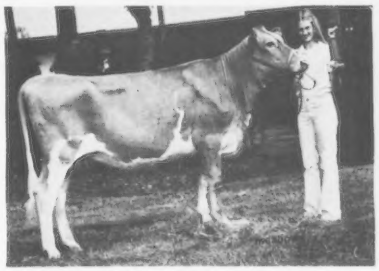

Plainview Farm T H Chantilly, junior champion at the Oregon Spring open and Junior Show, exhibited by Karalee Winter, Junction City, at the halter.

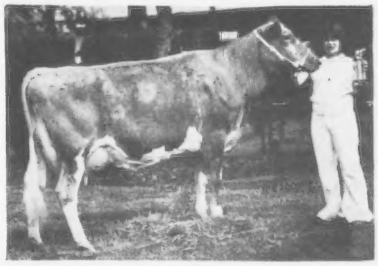

Belle Passi Beauty Babs, senior and grand champion at the Oregon Spring Junior Show, exhibited by Debbie Riehl, Aurora, at the halter.

Fitting and showmanship winners at the Oregon Spring Show, left to right: Jack Gourley, Salem, senior division; Andrea Chaffey, Aurora, junior division, and Teresa Bosch, Bay City, secretary of the Oregon G.B.A., presenting the leather show halters.

SENIOR GET OF SIRE
Ken Chaffey & Sons on get of Western Glow Darimost

PRODUCE OF DAM
Paul Mann & Family on produce of Delphi Dell Ambler Rose

BEST THREE FEMALES
Ken Chaffey & Sons

Junior Show

SENIOR AND GRAND CHAMPION FEMALE
Belle Passi Beauty Babs, Debbie Riehl, Aurora

JUNIOR CHAMPION FEMALE
Plainview Farm T H Chantilly, Karalee Winter, Junction City

JUNIOR HEIFER CALF
High Prairie Victory Madge, Scott Chaffey, Aurora

SENIOR HEIFER CALF
Valley View Tele Star Bellita, Kathy Wilmes, Aurora

JUNIOR YEARLING HEIFER
High Prairie Victory Nancy, Pat Chaffey, Aurora

SENIOR YEARLING HEIFER
Plainview Farm T H Chantilly, Karalee Winter

COW, 2 YEARS AND UNDER 3
High Prairie Victorys Lyn, Andrea Chaffey, Aurora

COW, 4 YEARS AND UNDER 5
Belle Passi Beauty Babs, Debbie Riehl

AGED COW
Abiqua Acres Fortune Lula, Andrea Chaffey

JUNIOR FITTING AND SHOWMANSHIP
Andrea Chaffey

SENIOR FITTING AND SHOWMANSHIP
Jack Gourley, Salem

Chat . . .

MRS. GENE D. Burlingham was recently confined to the Waukesha hospital for 66 days and returned home on May 12, 1977. The many friends of the Burlinghams join us in wishing Mrs. Burlingham a complete and speedy recovery from her illness.

We also express deepest sympathy to Gene and his sister, Helen, and their families on the passing of Mrs. Lee Burlingham on March 13, 1977.

National DHIA Board Elects Officers

THE NATIONAL DHIA Board of Directors, in its recent reorganization meeting in Seattle, Wash., reelected Tommy Vaught, Mt. Enterprise, Texas as its president for 1977-78. Other officers elected were: Morris Van Gorden, Hamilton, Ohio, vice-president; Al Plocher, Woodland, Calif., secretary-treasurer. James Egan, North Bangor, N.Y., and Ralph Frahm, Frankenmuth, Mich., were elected to the five-man Executive Committee. Richard Sechrist continues as executive secretary.

At its annual meeting in Seattle, the delegate body of National DHIA elected the following men as directors to lead National DHIA during the coming year in addition to the Executive Committee already listed: Dwight Tripp, Maine; Clyde Robison, Pennsylvania; Philip Hein, Wisconsin; Charles McGinnis, South Carolina, and Ben Sheldon, Colorado.

In other action the 1977 National DHIA Convention supported the concept of increasing attention to protein testing in dairy herd improvement, sire summaries, and marketing. A panel discussion on protein testing provoked much discussion. In addition, the delegate body presented a resolution "that National DHIA continue to pursue aggressively protein testing to identify the genetic potential for milk component improvement."

The delegate body rejected support for computer programming of factors designed to regress the monthly beginning and ending milk weights in a cow's lactation (the "Shook" factors). However, the vote was close and later action by the Coordinating Group of the NCDHIP disagreed with the position of the delegate body. Hence the "Shook" factors will become part of cow lactations nationwide.

In other action the delegate body continued to support the proposal for labelling and describing records "Except official DHIA, DHIR, and AMPM" as presented by the McGinnis Committe to the 1976 Annual Meeting. This action of the delegate body has since been affirmed by the Coordinating Group. State DHIAs now have responsibility to label any records, "except official DHIA, DHIR, and AMPM."

The National DHIA Convention also heard a panel discussion on optional services provided by dairy herd improvement associations to dairymen on test such as mastitis screening, feed testing, soil testing, protein testing and calf identification programs.

Dr. N. P. (Pat) Ralston was honored by National DHIA with its Outstanding Service Award. Dr. Ralston, who has served as advisor to National DHIA for the past four years, is Program Leader of Dairy Production, Extension Service, United States Department of Agriculture. He is a former director of the Michigan Extension Service and was Deputy Administrator of the Federal Extension Service, USDA previous to becoming Program Leader. Dr. Ralston won the USDA Distinguished Service Award in 1970.

NDHI President Tommy Vaught, left, presents the National DHIA Outstanding Service Award to Dr. N.P. (Pat) Ralston.

Illinois Guernsey Herds Complete DHI Record Year

MYRON ERDMAN, Chenoa, has the top butterfat producing Guernsey herd in the Illinois DHI program in the test year ending with the April, 1977 test. The Erdman herd consisting of 130 registered cows averaged 680 pounds of butterfat and 13,425 pounds of milk. The Richard Hardy herd, Rantoul, has the top Guernsey herd in milk production with 13,746 pounds of milk on 46 cows.

Guernsey cows in 47 herds enrolled in the Illinois DHI program produced an average of 10,694 pounds of milk and 502 pounds of butterfat during the same period.

The highest producing Guernsey herds in the Illinois DHI program are listed below by the level of butterfat production: Myron Erdman, Chenoa, 13,425 – 680, 130 cows; Muehling Meadows, Cissna Park, 12,721 – 652, 38 cows; Audrey Wagner, Marissa, 13,145 – 636, 41 cows; William and Artie Myers, Greenville, 11,763 – 600, 8 cows; Roeschley Bros., Flanagan, 12,898 – 593, 41 cows; Dan Myers, Lamoille, 12,281 – 589, 23 cows; Richard Hardy, Rantoul, 13,746 – 585, 46 cows; Laesch Bros., Normal, 12,517 – 584, 66 cows; Roger Hartmann, Red Bud, 12,495 – 578, 37 cows, and Kajo Dairy, Sumner, 11,866 – 565, 52 cows.

L. C. Langford

L. C. Langford accepting the Douglaston Manor Trophy, and Bob Basse at the halter of Gayoso View Fames Debby.

L. C. LANGFORD, 84, Old Hickory, Tenn., longtime restauranteur and inventor of the frozen malted milk shake, died Thursday, June 9 in Park View Hospital after an extended illness.

A native of Clarksville, Mr. Langford bought his first business – Langford's Sandwich Shop – in Mason City, Iowa, when he was still a young man. He enlarged his business before finally selling out and moving to Minneapolis, Minn., in 1921. His operation continued to expand until his restaurants there numbered 14. The Langford chain grew and restaurants were added in Chicago and then spread eastward to Milwaukee, Cleveland, Toledo, Detroit, Rochester, New York City, Philadelphia and Pittsburgh.

By 1969, Langford was president of a Chicago-based chain of 139 restaurants including those in the Nashville Life and Casualty Insurance Company building and the Stahlman Building. He retired in 1969 after almost 55 years in the restaurant business. That same year, his L. C. Langford Co., Inc. merged with Service Systems, a subsidiary of Del Monte Foods of San Francisco.

Shortly before his 50th Anniversary as a restauranteur, Langford explained the chocolate soft ice cream he was selling in his snack bar in the Arcade became so popular, "we decided to call it frozen malted milk rather than ice cream, and it really caught on."

He was a member of the National Restaurant Association for 57 years. During that time he served on the board of directors for 27 years, as treasurer for 11 years, and was named honorary member after his retirement. He was also a member of the Nashville Boys Club and served as president and treasurer, and was named honorary member of the board of directors. In 1968 he received the Silver Keystone, the highest award given by the National Boys Club.

Langford was a member of the Rotary Club, the City Club, and St. Philip's Episcopal Church, where he formerly served on the vestry. In 1945 he became a member of The American Guernsey Cattle Club.

Mr. Langford was the breeder of the Hermitage View Registered Guernsey herd for 25 years. The herd was dispersed on July 24, 1967. From 1952 until the dispersal the herd was capably managed by Bob Basse, now with the A.D.A. of Tennessee. His registered Guernseys won many trophies and ribbons and many outstanding production records were made. One of the prize cows in the herd developed by Mr. Langford was Gayoso View Fames Debby, Excellent 5 times, *19,413 – 823 – Sr4HIR – 365 – 2x; *23,354 – 874 – 6HIR – 305 – 2x, twice a National Grand Champion, twice an All-American and twice a Reserve All-American.

Survivors include his widow, Mrs. Elizabeth Michaud Langford, Old Hickory; a brother, Lowell Langford, Clarksville; three sisters, Mrs. Gladys Baggett, Shelbyville, Mrs. Birdie Tate, Dixon, Ill, and Mrs. Wortha Poole, Old Hickory.

In lieu of flowers, memorials may be made to the Nashville Boys Club.

Walter L. Snook

WALTER L. SNOOK, 78, owner of Windemere Farm, Ottawa, Ill., and a breeder of Guernseys for 51 years, passed away March 4, in Ottawa. A member of The American Guernsey Cattle Club since June 1945, he assisted in organizing the Guernsey Association in the state of Illinois. He gave many years of tireless effort to the promotion of Guernseys and the improvement of the breed.

Walter was stricken with polio at the age of 18 and his recovery took a year or more. He then attended the Iowa State University working for a degree in agriculture and during this time became very interested in dairying. At the end of his third year at the University, the need of his help brought him to an 80-acre farm north of Ottawa.

Walter married Ruth Radle in 1923. They had two sons, Walter H. Snook and David K. Snook.

In his first years of farming, he became interested in the breeding of Milking Shorthorns and imported several outstanding females of that breed from England, always looking for the best. His search for the best led him to the Guernsey breed in 1926. He purchased his first cows in northern Wisconsin in very cold wintery weather. He steadily improved his herd, sold many top animals; entered three of his heifers in the first Illinois Calf Sale in 1948 and the same year received top price for two cows, each the highest in the history of the Illinois State Sale. In 1948, Walter purchased a Wisconsin farm; turning the herd over to his oldest son, Walter H. Snook.

His wife, Ruth, passed away in 1950. He later married Delphine Strait, and resided in the same home but turned the greater part of the management on the Ottawa farm over to his son, David.

Walter supervised the breeding of a second herd thus continuing his fine work and passing his knowledge and experience on to future generations.

He had eight grandchildren, three grandsons all engaged in agriculture, and five granddaughters, one, Katherine Snook is now the Illinois Guernsey Queen.

Walter contributed a great deal to the improvement and promotion of the Guernsey breed and dairying. His family is honored to carry on his work.

AGRI-GRAPHIC SERVICES
"The Picture People"

DANNY WEAVER
Cary, Ill. 60013
312—639-5723

KEN D. VIAL
Fresno, Calif.
209—224-1334

KATHY DeBRUIN
Cary, Ill. 60013
312—639-5723

BRUCE PICKERING
Oakville, Ontario
416—845-6749

MAGGIE MURPHY
Tully, N. Y.
315—696-8763

If it's Cows
and you want to Start, Stop or Stay — call me — perhaps I can help you.
MORT WOODS
202 Woods Lane **Ardmore, Okla.**
Tel. 405—223-7718 **73401**
"on the Sunny Side of the Arbuckles"

DAIRY CATTLE
PHOTOGRAPHER
Craig Johnson
Route 4, Woodland Heights
SWEETWATER, TENN. 37874
Telephone: 615-337-3631

Mrs. Lee I. Burlingham

MRS. LEE I. Burlingham was born August 20, 1900 at Dousman, Wis., and passed away March 13, 1977. On January 23 it was confirmed that Mrs. Burlingham was suffering from leukemia. Her faith and courage was a lesson for everyone. She lived with her daughter and her husband at Mauston until the time of her death.

Mrs. Burlingham taught school at Battle Creek and Okauchee, Wisconsin. She was married on September 16, 1922 and her husband passed away March 14, 1971. The Burlinghams sold their farm in Dousman in 1952 and lived in Waukesha. Mrs. Burlingham was chairman of the Waukesha County Child Welfare Committee, a group appointed by the County Board. She was a member and served as an Elder at the First Presbyterian Church, Waukesha. She also belonged to many organizations and clubs.

Mrs. Burlingham was buried within the sight of the Ottawa farm where she and her husband lived for 30 years.

She is survived by a daughter, Mrs. Jack (Helen) Strong, Mauston; a son, Gene D. Burlingham, Langmanor Guernseys, Palmyra, Wis., and nine grandchildren.

Northeast Wisconsin Awards Banquet

By Allen Lintner

OVER 80 PEOPLE enjoyed the Northeast Wisconsin Guernsey Breeders' Annual Banquet and Awards Night at Muench's Supper Club, Manitowoc, on Friday evening, April 22.

President James Blahnik, Algona, was master of ceremonies. Nine Junior blue ribbon winners were guests of the group and introduced by Richard La Croix, Calumet county agent, as follows: Mary and Richard Stanelle, Brillion; Mark Pritzl, Brian and Greg Pritzl, Bonnie and Nancy Morgan, all of Cato, and Eileen and William Rueden, DePere.

James Hansen, Manitowoc county dairy agent, presented the Production Awards as follows: The Ar-Clar Farm Trophy provided by Robert Stanelle, Brillion, for high two-year-old in milk, went to Edward Pritzl, Cato; the Artesia Acres Trophy, provided by the Howard Settler family, Malone, for high two-year-old in fat, went to Walton Ulness, Valders. The trophy for high mature cow in milk provided by Earl Lintner, Turalyn Farm, Chilton, and the one for fat, provided by Calumet County Guernsey breeders, were won by Elmer and Eugene Federwitz, Chilton. Gerald Borgwardt, Manitowoc won the trophies for high herd average in milk and fat; the milk trophy given by Sunny Glow Farm, Cato, and the fat trophy by Oley Birge, former Guernsey breeder of Valders. The trophy for the most improved herd average was provided by James Blahnik and went to Robert Stanelle and Family.

Les Peckham thanked the group for its support of the area directory and the July Centennial issue of the Journal. He reviewed the upcoming Guernsey activities in the area and said there was much excitement and enthusiasm.

The entertainment was in the form of a very interesting talk about carnival life given by Katherine Graef, Kiel.

Miss Lela Feigel

MISS LELA FEIGEL, 76, a former Otterbein, Ind., resident, died May 13 in Augsburg Village, Mulberry, following a three month illness. She had resided at the village, formerly the Mulberry Lutheran Home, since October, 1971.

Miss Feigel was born August 5, 1900. She was a native of Green Hill, a graduate of Otterbein High School and attended Valparaiso University.

She was employed for well over 30 years as secretary for Richard L. Holden, Max L. Dawdy, David Kjome and Robert E. Jones in the Indiana G.B.A. and Lake Central Field Office, Lafayette, Indiana. Miss Feigel was a member of the St. Paul Lutheran Church, Otterbein.

She is survived by a sister-in-law, Mrs. Margaret C. Feigel, West Lafayette, and two nephews, R. Eugene Feigel, State College, Pa., and Frederick B. Feigel, Lafayette. The family suggests memorial contributions may be made to the Augsburg Village, formerly Mulberry Lutheran Home.

Floyd J. Mohr

July 6, 1909—February 19, 1977

ILLINOIS GUERNSEY breeders lost a staunch member on February 19 when Floyd Mohr passed away unexpectedly at his home, north of Normal. He was 67.

Floyd had been in the Guernsey business for many years and had turned the dairy operation over to his two sons, Wayne and Larry, about eight years ago. He was still active in the Malaboo Way Guernsey Farm operation and took pride in owning the farm that had been in the family for over 100 years.

Last year, during the month of June, the Mohr farm was the host of the Lake Central Type School, the Land of Lincoln Guernsey Classic, the Illinois Valley Parish Show, and the Farm—City Dairy Day that brought about 800 visitors to the farm on a Sunday afternoon.

He was a member of the Illinois Valley Guernsey Breeders' Association, the White Oak Bible Church, the McLean County Farm Bureau, and was currently serving as superintendent of Guernseys at the McLean County Fair.

He is survived by his wife, Edna; a daughter, Nancy Messamore, Arrowsmith; two sons, Wayne and Larry, Normal, and five grandsons and four granddaughters.

Continued from back cover . . .

female ancestors of Henslee Farms V Fame, Gayoso View Top Command, Clovelly Top Hornet and Lyrene May Rose Prince were sold in Franchester Sales.

Riegeldale Farms held five sales from 1947 through 1951 with 214 head selling for $294,450 to average $1,375. The high sale was in 1950 with 41 head averaging $2,142. The cattle for these sales were selected by Louis Merryman, Jr. and Ralph Coarsey, manager of Riegeldale.

The Green Meadow Sales were started in 1950 by Mike Seath and Earl Shultz. The Merryman Company took on the management of the Green Meadow Sales from 1957 through 1970, after Mike's passing and Earl taking over the breed and milk work of the Ontario Guernsey Breeders' Association. The Green Meadow Sale was the leading marketplace for top Guernseys and breeders in the fall and rotated from farm to farm. The high sale of the series was in 1961 when 42 head averaged $2,060. This sale was at Golden Harvest Farm, Frasier McCann, owner, and Oscar Crabtree, manager. The second high was at Hanover Hill Farm, owned by Henry Christal and managed by Dave Younger. This sale in 1960 averaged $1,960. Other Green Meadow Sales were held at Lake Louise Farm, 1958 and 1959, Raymond Goeringer, owner; Blakeford Farms, 1963 and 1965, Jack Ball, manager; Lakewood Farm, 1962; Franchester Farms, Wayne McLaughlin, manager, 1964; Sayre Farm, 1966, Paul Fleming, manager; and Attebroc Farm, 1970, Roger Corbetta, owner. Many top cows and heifers went through these sales to further enhance the value of the herds they went into.

Another series of sales that we have been privileged to manage since 1973 has been the Kentucky National Show and Sale, sponsored by the Kentucky Department of Agriculture, Division of Shows and Fairs, Barney Hornback, director. In the past five years at Louisville we have sold 249 head for $312,325 to average $1,254.

In addition to the consignment sales mentioned we have managed and cooperated on county, state and district sales in many states and Ontario. We have also cooperated with the New York Guernsey Breeders' Association for over 30 years on its State Sale.

The Ontario Guernsey Breeders' Association inaugurated the Ontario Guernsey Classic in 1954. The first year it was held at Fraserdale Farm and the custom has been on a farm rotation basis. We are happy to have participated in these sales for the past 23 years, and we urge American breeders to put this sale on their schedule to see top cattle and enjoy the utmost in hospitality.

We feel fortunate our organization managed or has been associated in the management of a large percentage of the major dispersals in the breed for the past 52 years. Among them were the Sterlingold Dispersal that averaged $6,561 on 62 head in 1950; Fairlawn Dispersal averaged $4,703 on 136 head in 1953; Argilla Dispersal averaged $2,335 on 91 head, and the Doral Dispersal, in which 62 head averaged $2,260.

The Langwater herd was, for over half a century, the dominant herd of the breed and a member of our family attended their sales or managed them from 1916 until the final dispersal in 1960 when 113 head averaged $1,661. Another important dispersal from which the cattle are having and will have an impact on the breed was the Lyrene Dispersal in 1972; developed by that master breeder, Lyle Hunsberger. In the recent Land O' Lincoln Classic, 48 head were selected from leading Midwest herds and 38 had Lyrene breeding closeup in their pedigrees.

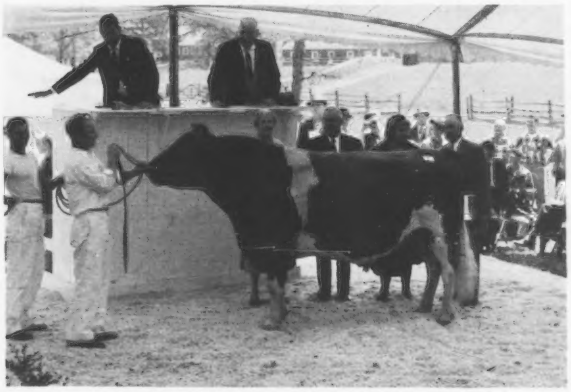

Ring scene as Langwater Supreme sold for $14,000. Left to right: Les Mathews at lead strap, Mrs. John Ames. Jake Tanis, Mrs. Marguerite Tyson and Dutch Snyder, John and Louis Merryman in the box.

The dispersal of the Happy Hill Guernseys, James Heidrich, owner, and Chuck McLaughlin, manager, on June 20 of this year showed a strong demand for quality Guernseys that have been given the opportunity to develop to their inherited potential. The average on 132 head was $1,385, with Happy Hill AFC Lorna tops at $20,000 going to South Penn Farms, Donald P. Moran, owner, Bernie Snider, manager. We feel with component pricing coming and the demand by processors for higher yield from milk, the upsurge in demand for Guernseys will increase. In times of surplus, quality products always sell.

In a review of the summary of all Guernsey Auctions, there have been 31 sales that averaged over $2,000. Our company has managed or participated in 26 of them. There have been 66 bulls sold for $10,000 or more. We worked the sales when 61 were sold. Of the 94 cows that have sold for $10,000 or more, we sold or helped sell 86 of them. Our company in the past 51 years has managed or comanaged 48 of the highest average sales of the breed. We have worked sales in 40 states and Canada, often in cooperation with other sales organizations or state associations.

In the early years, George A. Bain, Lexington, Ky., was the principal Guernsey auctioneer. He also handled most of the top thoroughbred sales. He was followed on his retirement by Mort Granger, Thompsonville, Conn., who was one of the outstanding auctioneers in purebred livestock.

Louis Merryman, Jr. helped with sales work from the 1930s until September 1973 when he met an early death in an automobile accident returning home from Eastern States Exposition. He was a paratrooper in World War II, saw much action and was wounded twice. After the war he helped select many of the cattle for consignment sales and did much auctioneering, for both cattle and horses. He was regarded by many as one of the best judges of livestock.

Over the past 30 years we have been fortunate to have the help of many, but most importantly, Lee Yost and "Dutch" Snyder. Lee was associated with the Merryman Company from 1946 to 1956, when he became manager of Wyno Farms, Muncy, Pennsylvania. He is one of the outstanding judges of dairy cattle and was invaluable in selecting cattle for consignment sales, handling the details at the sales and helping arrange dispersals. All who know him or have had business dealings with him have faith in his judgment. Our partnership is continuing as he is now handling the breed and sales business of the Pennsylvania Guernsey Breeders' Association with whom we are cooperating on many sales.

George W. "Dutch" Snyder worked with us from 1954 until his death in May of 1974. He had been manager of Coldsprings Farm and purchased the farm and started his own Du-Mar Guernseys. He was largely responsible for the success of many of the consignment sales that he selected the cattle for. His spirit and enthusiasm were a lift to the breeders whom he visited, and added oomph to the sales he worked. For 20 years the work could not have been done without him.

For the past 45 years we have had two ladies who have handled the bulk of our office work – Helen Davis and Roberta Offutt. They have had a lot of details to take care of – we thank them.

Time is too brief and space too short to mention all of the people who have helped us over the years in the promotion of Guernsey cattle and the mechanics of handling sales. We appreciate this help. We appreciate the tremendous support of the Journal, the AGCC staff and the fieldmen.

There has been millions of miles traveled and thousands of herds visited in our work. We sincerely regret the hundreds of days and nights away from home and family – but say thanks to our wives for raising our families and keeping things going at home, and the many friends who have provided us with a home away from home.

We have been associated with many groups of people – but feel the Guernsey fraternity is at the top.

THE MERRYMAN COMPANY

John B. Merryman

Sparks, Maryland 21152

Phone: 301—771-4624

7TH ANNUAL NATIONAL HEIFER SALE

October 5, 1977 – 5:30 p.m. – at the Activity Center Building, Jefferson, Wis., following the 100th Annual Meeting of The American Guernsey Cattle Club. Precedes the National Guernsey Show at World Dairy Expo, Madison, Wis., on October 6–7.

Special guests will be delegates to the 3rd World Guernsey Conference

Some Alumni of Previous National Heifer Sales

1976

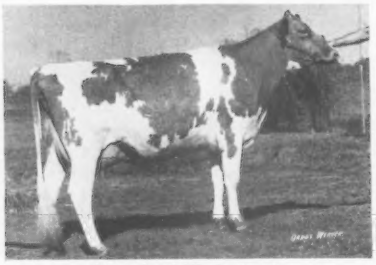

Cloverland Flashs Leola
All-American 2-yr-old – undefeated '76
Projected at 15,000M, Jr 2 DHIR

1974

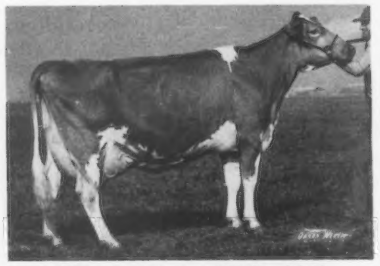

Myown T Hornets Mil (E–93.0)
24,530–1189–3-09DHIR–365–2x
USDA CI 5/77: +1,523M, +55F, 41% Rpt.

1972

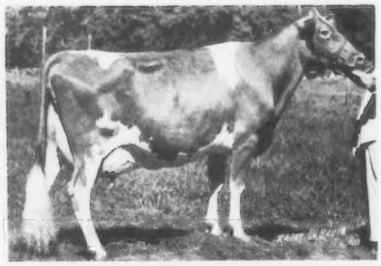

Manor Dari Contessa (E–90.5)
15,380–733–4-03DHIR–305–2x
USDA CI 4/76: +288M, +18F, 44% Rpt.

. . . . And Some Early Consignments For The 1977 Sale:

By Kellogg Minnies Choice
USDA 5/77: **PD +1345M, +54F, 79% Rpt.**
20 Class. daus. avg. 82.6

DENDELS ORCHARDS CHOICE DEBBIE
Dam: Dendels Orchards W Debbie
4 recs. avg. 13,393M, 587F, 305–2x
USDA CI 5/77: +280M, +7F, 45% Rpt.
From: Jack Dendel, Allegan, Mich.

By Olympic View B Maverick
USDA 5/77: **PD +947M, +42F, 65% Rpt.**
28 Class. daus. avg. 84.3

LONE PALM MAVERICK BRENDA BEA
Bred to "Top Hornet"
Dam: Lone Palm Fortunes Bonnie Bea
2 recs. over 20,000M at 1-11 & 3-03
USDA CI 5/77: +1032M, +33F, 40% Rpt.
From: Lone Palm Guernseys, Tulare, Calif.

By Clovelly Top Hornet
USDA 5/77: PD +1312M, +35F, 91% Rpt.
49 Class. daus. avg. 86.1

Born 5/6/76 – a daughter of:
Wee Manor T Cinda, Excellent
USDA CI: 5/76: +454M, +26F, 37% Rpt.
From: Dr. Earl Merz, Chicago, Ill.

By Suneslope Champ Dividend
USDA 5/77: **PD +631M, +23F, 58% Rpt.**
51 Class. daus. avg. 83.3

DAIRYMAN D V JADE
Bred to Woodacres Sultan
Dam: Dairyman D Jaderethe
4 recs. avg. 13,113M, 544F, 305–2x ME
From: Hoard's Dairyman Farm, Ft. Atkinson, Wis.

Selections are under way for outstanding bred and open heifers. If you have a top candidate, contact the nearest National Heifer Sale Committeeman or the NHS Chairman.

See page 923, June, 1977 Guernsey Breeders' Journal for complete list of committee with addresses and telephone numbers.

The National Heifer Sale is dedicated to the National Guernsey Youth Fund.

THE NATIONAL HEIFER SALE IS MANAGED BY THE NATIONAL HEIFER SALE COMMITTEE
Donald T. Burton, Chairman, R. 1, Box 26, Eagle, Wis. 53119 – Tel: 414/495-2278

Associate Chairmen: **Leslie Peckham**, 825 Robert St., Ft. Atkinson, Wis. – Tel. 414/563-3032
Leo Gasper, P.O. Box 538, Lake Delton, Wis. 53940 – Tel. 608/254-2113

Subscription Order Blank

Use this order blank for new, renewal or gift subscriptions to your favorite dairy breed journal:

	1 Yr.	3 Yrs.	Foreign
☐ AYRSHIRE DIGEST (12 issues)	$5.00	$12.00	$ 6.00
☐ BROWN SWISS BULLETIN (12 issues)	$5.00	$12.00	$ 6.00
☐ GUERNSEY BREEDERS JOURNAL (12 issues)	$5.00	$12.00	$ 6.00
☐ HOLSTEIN-FRIESIAN WORLD (24 issues)	$8.00	$24.00	$10.00
☐ JERSEY JOURNAL (12 issues)	$5.00	$12.00	$ 8.00
☐ JOURNAL OF THE MILKING SHORTHORN & ILLAWARRA BREEDS (12 issues)	$4.00	$10.00	$ 6.00

Send to:

Name .....

Address ..... (City) ..... (Box or RD) ..... (State) ..... (Zip)

☐ Payment enclosed.
☐ Please bill me.

Your Name .....

Address .....

PLACE
STAMP
HERE

DAIRY BREED GROUP

Sandy Creek, New York 13145

6 SONS OF OUR GREAT FANCY COW ARE IN AI SERVICE

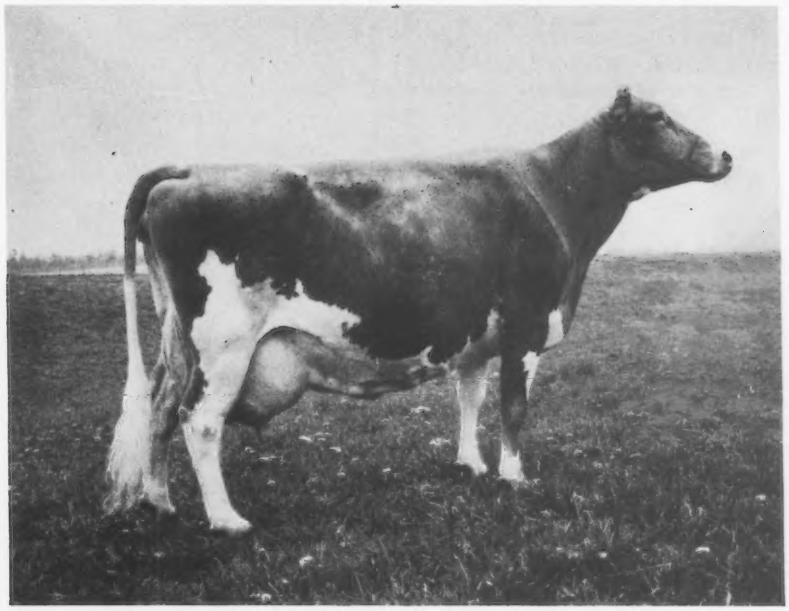

COLEBROOK FARMS VALORS FANCY — E 4 TIMES-91.5

Lifetime production, including 2DHIA records, through December 31, 1976 was **206,365 lbs. milk, 8,797 lbs. fat**. Her DHIR records total 186,220 lbs. milk, 7,969 lbs. fat, 3,339 days and she ranks 5th for milk and 7th for fat.

★ GOLD STAR DAM ★

USDA Summary 9/76 — 10 lactations average 18085 lbs. milk, 782 lbs. fat, **COW INDEX + 1205 lbs. milk,** + 35 lbs. fat, 47% rpt.

AT EASTERN AI CO-OP, INC., ITHACA, NEW YORK

WELCOME FANCY BILL, USDA 9/76-86 daughters, 51 herds, **PRED. DIFF. +551 lbs. milk,** + 15 lbs. fat, 81% rpt., 23 classified average 82.7. Born 5/8/68 — Died 8/1/74

WELCOME FANCY MILKMAKER, Born 2/6/73. **A son of WELCOME FLASHS HOLLIREX**, USDA Summary 1/77-1024 daughters, 327 herds, **PRED. DIFF +755 lbs. milk,** + 45 lbs. fat, 97% rpt., 219 classified average 82.8

AT NOVA SCOTIA ANIMAL BREEDERS CO-OP. LTD., TRURO

WELCOME DARIMOST FANTASTIC, Born 8/4/70. **A son of Western Glow Darimost**, AI GOLD STAR SIRE

AT SELECT SIRES. INC., R 3, BOX 126, PLAIN CITY, OHIO

WELCOME WISTARS FANCY, Born 11/16/71. **A son of Lyrene Myras Wistar**, AI GOLD STAR SIRE

AT MIDWEST BREEDERS COOPERATIVE, SHAWANO, WISCONSIN

WELCOME FANCY MONEY MAKER, Born 7/10/74. **A son of Welcome Flashs Hollirex**, he also is sire of **MILKMAKER** (see above)

WELCOME FANCY TOP DOLLAR, Born 8/17/75. **A son of Clovelly Top Hornet.**

HERD CLASSIFIED FOR THE 12th TIME IN 1976

40 HEAD — 5 EXCELLENT — 27 VERY GOOD — 8 DESIRABLE — We have 8 Excellents in our herd.

We have been breeding registered Guernseys for over 30 years. We congratulate The American Guernsey Cattle Club and Wish Breeders a Successful 100th Anniversary Year.

Make your next bull a WELCOME one!

Willard H. Peck
William H. Peck

"THE WELCOME MAT'S OUT – THE COFFEE POT'S ON"

WELCOME STOCK FARM Schuylerville, New York 12871

Breeding Guernseys For Over A QUARTER OF A CENTURY AT DEER LICK

One of the first cows registered under our prefix was DEER LICK MAISIES DUCHESS, born 12/15/53. She was by Circleview Custer out of DEER LICK MAISIE.

In building our foundation, cows were selected from the Dutchess County Sales.

HERD CLASSIFIED 5 TIMES

HERD ON DHIR TEST – 1967 we completed 48 DHIR records that averaged 11447 lbs. milk, 4.6%, 528 lbs. fat, ME–305–2x.

WE BREED TO TOP AI SIRES

We congratulate The American Guernsey Cattle Club on its 100th Anniversary.

DEER LICK FARMS

24 miles west of Watertown, N. Y. ½ mile south of Route 12E

Mr. & Mrs. Robert W. Purcell, Owners
CAPE VINCENT, N. Y. 13618
Bill Grant, Mgr.
Phone (315) 654-4383

Breeding Guernseys 40 Years

Our Herd Is Rich
In The Blood Of
LANGWATER MAY BLOSSOM
14248–724–Sr4–365–3x
Dam of 3 tested daughters, 3 sons including
Silver Forest May Royal

Next Dam: Langwater Country Blossom
15080–729–AA
Traces direct to Langwater Steadfast
and Imp. County Flower of Langwater

MAY RICH FARM

Richard P. and Mazie P. Outhouse
and son Rick
RFD 3, Canandaigua, New York 14424
1 mile west on Buffalo Street Extension
Phone (716) 394-4271

TWO Long Time Producers At Franlee Farms

	DAYS	MILK	FAT
FRANLEE OSCAR ROE (VG)	2603	81,173	4,109
CRAIGIE MAINS MARLIN DENISE (VG)	2286	82,997	4,062

A Few Of Our Recent DHI Records

	DAYS	MILK	FAT	AGE
Maple Lawn Ted Bernice (VG)	351	12224	585	7-06
Franlee Phara Velvet (D)	431	14222	625	6-06
Franlee Emory Wendy (VG)	315	13355	602	6-01
Nedrow Farms Dari Carola (VG)	334	11572	610	4-07
Ingas Harmony Twinkle (VG)	356	14306	652	6-01
Franlee Phara Adeline (D)	335	13508	565	4-11
Myerlea Emory Petal (VG)	325	11998	534	4-03
Scocoro Dari Ballay (VG)	390	15223	692	5-03
Nedrow Farms Dari Questa (VG)	325	12585	591	4-03
Franlee D E Almira (D)	324	12244	578	3-11
Franlee D E Boots	420	12965	587	2-05
Franlee D E Charm (VG)	396	15698	733	2-06

Best wishes to everyone on this 100th Anniversary Year. For better Production through the use of the very best, High PD, Plus Milk bulls in the breed. Let's stop using minus bulls and speed up the genetic progress if we wish to keep the breed viable.

Plan To Visit Our Herd

Frank Wiley, Owner
Victor, N. Y. 14564
Tel. 716–924-2655

FRANLEE FARMS
3 miles north of Victor on High Street

GOLDEN GUERNSEY

Floyd Yahn, Herdsman

From Our "LIGHTNING" Family – A "CHOICE" Son
NOW AT EASTERN AI

NEDROWS LEANNS LIGHTNING – Born 4/21/76

Est. Prod. Ability +2287 MILK

Sire: Kellogg Minnies Choice, USDA 1/77–85 daughters, 37 herds, Pred. Diff. +1378M, +53F, 77% rpt., 20 classified average 82.6.

Dam: One of our favorites – DARI LEANN OF MAPLE VUE (VG 5 TIMES) – Lifetime to date, 7 lactations, 108,831 lbs. milk, 4,433 lbs. fat.

"Leann's" Maternal Brother

NANCES LEADER OF MAPLE VUE
USDA 1/77–114 daughters, 43 herds, Pred. Diff. +918M, +15F, 77% rpt., 37 classified average 83.9.
8th FOR MILK among 50 ACTIVE PD BULLS

His Maternal Sister

LEADERS LORI OF MAPLE VUE (2 Times VG)
15360–707–4-02DHIR–305–2x
12880–542–2-10DHIR–305–2x
Sire: Nances Leader of Maple Vue
(pictured opposite)

FOR SALE . . . Another "CHOICE" Son From The Heart Of This GREAT "LIGHTNING" FAMILY
NEDROWS CHOICES LUCIFER – Born 2/2/77

Sire: Kellogg Minnies Choice (see summary above)

Dam: A "Darimost" – DARI LORA OF MAPLE VUE (VG) 12360 – 563 – 2-06DHIR – 305 – 2x; 13190 – 610 – 3-06DHIR – 305 – 2x (Kidney infection); 14980 – 673 – 4-10DHIR – 305 – 2x (Twins)

His Maternal Granddam

PRINCESS LANA OF MAPLE VUE
E TWICE, VG TWICE
A Lyrene May Rose Prince, she is currently milking in her 6th lactation, to date:
80,300 lbs. milk, 3,812 lbs. fat, 3 consecutive records over 13,000 lbs. milk, 600 lbs. fat.

From Same Family

Produce of MAPLE VUE DARI LILA
First prize produce of dam at Michigan State Guernsey Show and Southwest Michigan Parish Show; second at National Guernsey Show, Madison. **Kellogg Guernsey Farm, Hickory Corners, Michigan. We congratulate Kellogg Farms on receiving 1976 HM All-American Produce of Dari Lila of Maple Vue, also from this fine cow family.**

We have two maternal sisters to "LUCIFER" now milking – both real eye catchers!

Dons Lana of Maple Vue (VG)
11170–631–2-03–305–2x

Nedrow Farms Super Star Lea (NC)
In 1st 161 days 7740M–341F, in progress
Projected at 14,944M, 685F

"Lucifer" combines the production and type of the **"Lightning" family** with the superior sires **"Choice," "Darimost," "Prince," and "Corporal." What a combination!** His Est. Producing Ability Is +2057M.

We currently have 53 members of this great cow family in our herd. We congratulate Mr. Vance Roby on developing his fine Guernseys at Maple Vue, and we feel fortunate to have this herd now at Nedrow Farms.

The James V. Nedrow Family, Owner
J. Kevin Nedrow
Tel. Stanley 315–596-5926

GOLDEN GUERNSEY

NEDROW FARMS

R.D. 2, Box 238 CR-4, Clifton Springs, N.Y. 14432
3 miles west of Seneca Castle

18th GREAT NORTHERN GUERNSEY CLASSIC

LA CROSSE COUNTY FAIRGROUNDS – 12:00 NOON – WEST SALEM, WISCONSIN
"The Sale With The Built-in Reputation"

Plan Now To Attend – Saturday, August 27, 1977

TWO OF THE HEADLINERS–FROM KUHTZDALE FARMS, WAUKESHA, WIS.

KUHTZDALE T H LUCY (VG–88.0) ▶
Born: August 18, 1970
16968–732–3-00DHI–365–2x
Reserve Grand Champion, Wisconsin State Fair Junior Show, 1975. Grand Champion, Waukesha Co. Fair, 1975.

Will be fresh.

Also Selling –
KUHTZDALE GREAT JOAN
Proj. at 11,000 lbs. as a 3-year-old
Grand Champion, Wisconsin State Fair Junior Show and Waukesha Co. Fair, 1976.

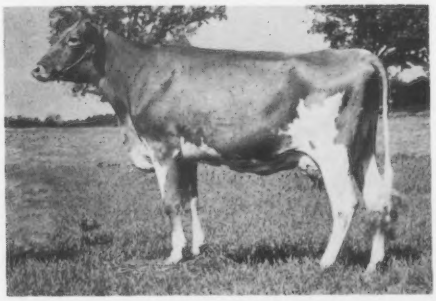

WISCONSIN'S GREAT NORTHERN SALE FOR AUGUST 27TH, AT WEST SALEM, IS LOADED WITH POPULAR BREEDING, SHOW STYLE AND TOP PRODUCTION! WE HAVE SELECTED HEAVY IN TOP HORNETS, WINSTONS, DARIMOSTS AND OTHER HIGH PD BULLS!

MORE OF THE HEADLINERS FOR THIS SALE

FROM DONALD BURTON, Elderwood Farm – ELDERWOOD M NAN – A Very Good (89.0) cow with 10248 – 546 – 2-08DHI – 305 – 2x

FROM RONALD CURRAN, Lone Oak Farm – A **"DARIMOST"** daughter due to "Top Hornet" with two 700 lb. records

FROM FAUVER HILL FARM – A **"Winston"** with four generations of Excellents, and a fine **"Polly"** daughter good enough to show

FROM DONALD PETERSON, Coulee Crest Farm – A good **"King Hal"**

FROM RICHARD SCHOMBURG, Green Moor Farm – A classy **"Winston"** from a Very Good dam

FROM GEORGE MORGAN, Sunny Glo Guernseys – A first-place two-year-old at Wisconsin State Fair

FROM THE FOREST INGRAM FAMILY, Apple Creek Farm – Two good cows – one an Excellent and the other, a high Very Good

FROM TOM LURVEY, Boulder View Farm – A real good **"Top Hornet"**

FROM GENE BURLINGHAM, Langmanor Farm – Three off the top of his herd with records up to 20,170 lbs. milk

FROM ROBERT MOON, Hi-Y Guernseys – A springing **"Winston"** that will show in good company

FROM JOHN SCHUMAKER, Pierce Farms – A truly sharp **"P Leader"** whose dam has 13130 lbs. milk, 661 lbs. fat

FROM GARY VIEN, Merri-Dale Farms – Two – a **"Hollirex,"** and a **"Prestdale F Artic"** classified 88.0 and projected at 14,000 lbs. milk – due to "Corporal"

FROM ROY JACOBS, Dutch Mill Farms – A twice Very Good **"Hermes"** daughter with 14892 lbs. milk, 700 lbs. fat

FROM FRANK JASURDA, Royal Acres Farm – Two classy daughters of **Nances Leader of Maple View,** a high PD bull

GEORGE SCHROEDER, Schroeder Farms – let us pick from the top of his herd, too

MORE CONSIGNMENTS TO COME IN FROM TOP BREEDERS INCLUDING:

Arthur Theige, Renart Farm
Neil Govin, Sherburne Prairie Farm
Edgar Boeing, Golden Erroe Farm
R. H. Boutwell, Lilac Hill Farm
Thomas Griswold, Tag Lane Farm
Fred Kipp, Lone Acres Farm
Harley Rudesill, Maple Grove Farm

AND MORE ARE COMING IN

SEND FOR A CATALOG –

Sale Managed By Wisconsin Guernsey Breeders' Ass'n.
P.O. Box 538, Lake Delton, Wis. 53940
Leo Gasper, Sec. Tel: 608–524-2113

THIS DAIRY BUSINESS®

Summertime Management

New Jersey Cooperative Extension

With the advent of summer comes one of the most difficult feeding periods faced by milk producers. The feeding problems created by the long, hot summer days are reflected in that annual headache of the dairy farm - the "summer slump" in milk production. Because it is so predictable in its appearance, many people think this condition is inevitable.

In the folklore of dairy farming, this slump has been blamed on among other things, the heat, flies, dwindling pastures, and poor or insufficient water. Down through the years, research has been conducted in an effort to find the causes of this problem, and while there are still many unknowns, certain facts have been discovered.

The Effects of Heat on Cows

Hot weather affects the production of dairy cattle in two ways: (1) by acting directly on the cow herself - it increases her body temperature and respiration rate, makes her uncomfortable, slows her down and decreases her appetite; and (2) by affecting the quality of pastures and other forage crops.

The best temperature for most dairy cows ranges between 35° and 70° F., or an average of about 50° F. Above 70° F., there is usually some loss in production. Studies have shown that at 80° F. there is a 10-percent production drop while at 90° F. as much as 35 percent of the milk is lost.

The cow is one of nature's most powerful furnaces, producing heat continuously. The amount of heat she produces will depend on what kind of feed she is given and how much of it she is eating, how much exercise she is getting, and her environment — temperature, humidity, and air movement. She tries to regulate her body temperature, although she has no willful control over either the production or the dissipation of heat.

Her body will try to regulate heat loss, though. Depending on the ambient temperature, circulation of blood at the surface of her body will be varied, body water from her lungs and skin will be vaporized, and her rate of breathing will change. The cow's water intake will also change.

Heat generated by the process of digestion, an asset in the winter, becomes a liability in hot weather. When the cow's appetite is reduced, her milk production also drops but she is generating less heat and stays cooler.

This relationship between temperature and production was shown very clearly in some research conducted at the Missouri Agricultural Experiment Station, where the cows were placed in an environmental control chamber and the temperature was regulated. This work is summarized in the table below:

Temperature (degrees F.)	Hay Intake (lbs.)	Daily Milk Production (lbs.)
50	29	45
60	29	45
70	27	43
80	25	40
85	20	35
90	15	25

Cow's Defenses Against Heat

The cow has some defenses against heat. Under normal conditions, the change from winter cold to summer heat is fairly gradual. As this happens, she makes gradual adjustments, such as reducing her hair coat by shedding, changing her coat color to make it more reflective, and lowering her rate of metabolism to reduce heat production.

Besides these physical changes, the cow alters her routine to take advantage of the cooler temperatures during the night. There is less activity in the daytime, with long periods of resting in the shade.

Studies in Louisiana and at USDA have shown that while persistent hot weather will cause some drop in milk production, this decline will not be as great if the animals are protected from the sun.

Provide Shade When Possible

There are many ways to protect cows from hot weather, but one of the most effective is shade. The best is shade trees. In addition to providing protection from the sun, their leaves, cooled by evaporation of water from their surfaces, absorb heat radiated from the warm body of the cow.

If tree shade is not available, then artificial shade should be constructed. Aluminum has provided highly effective shade and has proved very durable in tests. Metal roofs are best when they are painted white on top. In one test the temperature of

such a roof was reduced from 130° F. to 85° F. by painting it white.

While not the most efficient structure, a simple and low cost of shade can be made from a cable suspension of snow fence, canvas, or woven plastic fiber hung from four or more poles.

Important factors to consider in constructing such shades are: (1) a good height, between 6 and 8 feet, elevated towards the north and lower at the south; (2) as much insulation as possible; and (3) good ventilation. Allow at least 40 square feet per cow.

Fans a Big Help

At high temperature levels, high humidity increases the discomfort of the animals since there is less difference between the amount of moisture on the skin of the animal and that in the high-moisture air. Thus the transfer of moisture is less and this contributes to the cow's discomfort. A dairy cow gives off 2½ gallons of moisture a day and some means of moving this from the surface of her body into the atmosphere is necessary.

In most circumstances air conditioning is too expensive. Forced air ventilation is probably the best type of ventilating system. The air motion will speed up the evaporative heat losses as long as the air is unsaturated. The fans should be located in the warm part of the barn and air should be drawn through slots under the eaves or ceiling to perform the best job of ventilation.

Stretch Pasture with Extra Feed

Some researchers feel the influence of high temperature on milk production is more likely to come from its effect on the pastures rather than on the cow. Lush, nutritious pastures require cool weather and well-distributed rainfall — the two items most likely to be absent in July and August. Thus, the excellent forage available in May and June gives way to that of low quality.

There are no set rules for feeding in hot weather. The trick in maintaining milk production is to manipulate the cow's appetite and to get maximum nutrients in a minimum of bulk.

To compensate for rapid changes in the quality and quantity of pasture, hay and silage can be fed as an equalizer. In such a program, cows are fed what hay or silage they will eat while the pasture is still of good quality. As the quality goes down, more and more stored feed is fed. When the quality of the pasture declines to a low level, cows are not permitted on the pasture at all. This is important. When a cow has to roam around looking for a few spears of grass, she is using up energy that she could use to produce milk. Some work shows that it could take up to 33 percent more energy to maintain a cow on poor pasture than if she were in a drylot.

When it rains and pastures "green up" the cows go back to grazing and stored feed intake is reduced.

"Hot Feed" - Forage or Grain?

Dairymen often increase the forage level in hot weather and cut back on grain feeding with the thought that this type of feeding program produces less heat in the cow's body. Actually the reverse is true. It takes more nutrient fuel to burn (digest) feeds high in fiber than those low in fiber. As more fuel is used, more heat is produced. In cold weather, the animal can use this heat to advantage. In hot weather, however, heat is frequently produced faster than the cow can get rid of it. When this happens, she eats less feed so that she will have less heat to eliminate. The cow then produces less milk.

Therefore, low-quality, high-fiber forages should be avoided during very hot spells. Save and feed the best quality hay or silage for this time. There have been indications that at high temperatures cows do better on high grain rations than they do on higher forage rations. It is suggested the daily intake of hay or its equivalent should be not less than 1% or more than 1.5% of the animal's body weight.

If Fat Test Drops

The high temperatures of summer will depress butterfat test but this can also be caused by a low fiber level in the ration. This is a reflection of the amount of forage being fed. Maintaining at least 1 percent of body weight in hay should meet the minimum fiber needs without lowering fat test. If early-cut, high-quality hay is fed, the 1½ percent level would be advisable, as it would contain less fiber.

When cows are grazing lush green pasture, fat test may be depressed since this forage is also low in fiber. Providing free-choice feeding of hay helps counteract the fat test depression.

Hot Weather Means Thirsty Cows

High producing cows normally require 30 to 40 gallons of water per cow per day. In hot weather this may increase up to 50 percent. This added water intake is vital to the cow's cooling system. Cows on dry feed will drink more than cows on lush green pastures. High producing cows will drink 12 to 15 times as much water as low producing animals.

To avoid any shortage of water, here are some good practices to follow:

1. Be sure water supplies are free from contamination or pollution.
2. Place cups and all containers at a convenient height so animals can drink easily.
3. Check operating valves; clean drinking containers frequently; examine all water sources regularly.
4. Insist on keeping a constant fresh water supply available for all livestock, and particularly for milking cows.

Control Flies

Flies and hot weather usually go together, and it is difficult to separate the effects of each. The best way to combat flies is to launch and carry out an effective fly control program. Ask your county agricultural agent for a list of recommended fly sprays and baits.

Some Other Suggestions

Here are a few more tips on hot weather management:

1. Avoid driving cattle long distances in the hot sun. Daytime pastures should be as close as possible to the milking area.
2. Don't keep cows standing in an unshaded barnyard for long periods while they are waiting to be milked.
3. Prevent crowding of cattle even in shaded areas. Cows lose much heat through the skin to surrounding air.
4. When artificial shades are used, locate them away from buildings, paved lots or other areas which reflect heat.
5. Fine water sprinkling systems, either in barnyards or free-stall areas are very effective in cooling cattle.

To sum up, the problem in maintaining milk production during hot weather is to keep up the cow's feed intake at a time when she is trying to eat less. Careful management can minimize the stresses so that milk flow is not greatly reduced.

Information for Dairymen ...

Evaporative Cooling for Livestock Buildings. The Jamesway Division of Butler Mfg. Co. announces an evaporative cooling system for beef, hog and dairy barns. The system features a water-soaked cellulose panel in the end of the building which reduces the temperature of the incoming air passing through it. Used in conjunction with a Jamesway All-Season ventilating system, fresh air is brought in through the cooling system and distributed evenly throughout the building. One square foot of panel holds three quarts of water. One-half gallon of water per minute per lineal foot of cooling panel is continuously recirculated through the system by a 1/3 hp. pump motor. Recent university studies and successful commercial installations have shown its effectiveness in livestock buildings. It has been widely used by the poultry industry and greenhouses for many years. Check the reader service card for full details.

Check 103

New Vacuum Controller. Ross-Holm, manufacturers of the Lactomation milking system and other related dairy equipment, have announced the development of a new "Stabilizer" Vacuum Controller. The new fast-response diaphragm-type controller is said to be extremely accurate and can handle vacuum systems from three to fifteen horsepower. The design is such that dust and dirt should not affect proper operation of the unit, and no air filters are required. It is now being released for sale in selected markets throughout the U.S. For full information check the reader service card.

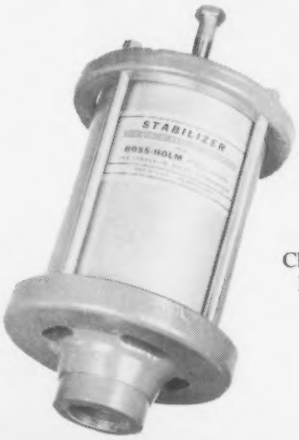

Check 104

Check 105

Free Booklet on Drainage. Certain-Teed-Daymond Co. has published a 50-page four-color booklet called "CTD Guide to Drainage in the U.S." It covers all aspects of subsurface drainage including history, the development of corrugated plastic and pvc tubing, filter material, the need and benefits of drainage, research, the installation equipment and much more. It is one of the finest booklets on land drainage that has ever come to our attention. Use the reader service card to obtain your free copy.

Farm Machinery Guide. A new 1977 Farm Machinery Guide is available from Massey-Ferguson. It features a full line of farm machinery and consumer products.

Familiarity breeds expertise.

Cryenco has been in the business of building quality A.I. storage facilities for eighteen years. We pioneered in LN_2 technology and we know your needs and how to meet them.

Our Model 400 Biostat® container has the storage capacity and stainless steel outer shell features that mean greater durability and excellent performance. Dents can impair the insulation ability of a container, but stainless steel doesn't bend or dent easily and it stands up through years of heavy duty service.

Model 400 holds over 250 1cc ampules on 6 ampule canes and has a holding time of at least 4 months under normal working conditions. With a capacity of 25 liters, this unit will save 14% in LN_2 costs over all competitively sized units.

And all this with a full 2-year warranty!

Cryenco advantages really add up. Deal with the experts and write today for a free catalog or contact your local Cryenco representative.

Cryenco
A HELIX COMPANY
Sales Division/11055 Leroy Drive
Denver, Colorado 80233/(303) 451-1031

Check 101 on Reader Service Card

Master Saver FEEDER
• U.S. Patent No. 2,768,607

FOR HAY OR ENSILAGE
CUTS FEED COSTS
Model #15 15 ft. Long $149.00
FREIGHT PREPAID
(Except Alaska, Hawaii and Foreign Countries)
FEEDS 24 HEAD
• PERMANENT
• ALL METAL CONSTRUCTION
• SHIPPED KNOCKED DOWN
• EASY TO MOVE AND RE ASSEMBLE

CALF FEEDER
FEEDS 18 HEAD
Model #10 8'2" Long $89.00
All Prices Subject To Change Without Notice

Order Direct at Wholesale or Write for Free Illustrated Folder
NELSON-DYKES CO., Inc.
4071 Shilling Way
DALLAS, TEXAS 75237

Check No. 102

100's of Hard-to-Find
SPECIALIZED AGRI-SUPPLIES
• Complete Artificial Insemination Supplies
• Complete Selection of Genuine French Straw Equip.
• Disposable Plastic Products: Gloves, Boots, Aprons
Write for our FREE Catalog
EDWARDS Agri-Supply, Inc.
BOX 65 — DB
BARABOO, WI. 53913

BIG SAVINGS ON MILK FILTERS
GOB, KENDALL, and RAPID-FLO Brands. Write for low, low prepaid prices. FILTERS, INC.
Box 9101; Canton, Ohio 44711

DRINK MORE MILK

Included are 15 different farm tractors, four major combines, three rice combines, hay and forage equipment, planting, tillage and materials handling equipment, and general implements, industrial equipment and five new lawn and garden tractors. 212 pages, 6 x 8½ inches, hard-bound. For your free copy just check the reader service card.

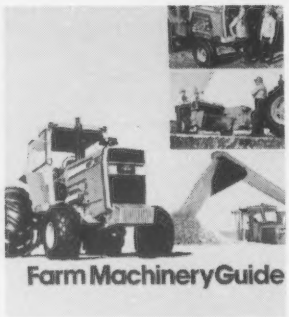

Check 106

Hot High Pressure Washer. A new hot high pressure washer has just been introduced by Citation Manufacturing Co. of Siloam Springs, Ark. They say it is the least expensive, smallest and most

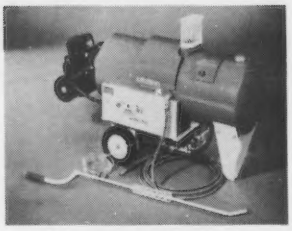

Check 107

compact washer in their product line. The unit is capable of discharging 120 GPH at 500 PSI up to 210 F., continually. It comes complete with anti-syphon float tank, fuel tank, chemical metering valve, auxiliary chemical suction hose and portable gear. For full information check the reader service card.

An Effective Fly Trap. "Big Stinky" outdoor fly traps have been around a few years and they lure, trap and kill flies by the thousands around the back yard or the cattle pens. Flies are drawn to the trap by a strong sexual attractant, and once entrapped their bodies add still further to the traps attraction for other flies. For full information use the reader service card. Check 108

The Question Box

Question: *We are feeding minerals free choice. The cows seem to gobble this, mostly the dry and recently fresh cows. Why? Will they level off on their intake?*

Answer: Evidently your dry and recently fresh cows need these minerals more than you realized. It is a good thing that you are feeding them. In our area this year we are having to feed a poor quality roughage due to a wet summer last haying season. Under these conditions cows probably need a mineral and vitamin supplement to produce well. Free choice minerals are handier and probably easier on the pocket book than adding them to your dairy ration. Cows not producing heavily should not need as much added minerals, that is why your new milkers and dry cows are gobbling up the minerals. They probably will level off on the mineral consumption when their body reserves are built back up when production starts to taper off or until they can get their minerals in other forms such as better roughage or good pasture. I would check the label on your mineral mix, though, to make sure there isn't something in it that tastes good to the cow such as licorice, molasses or salt. You may be paying a high price for just the good taste. If your cows really need the minerals they don't need good tasting vehicles to get them to eat it free choice.

Question: *How do you prevent frost-bitten teats and what is the way to treat them?*

Answer: After this winter my best recommendation on how to prevent frost bite would be to move to a warmer climate.

I see very few frost bitten teats but it is a problem in cold loose housing barns and where cows freshen in cold and wet barns.

If you are having cows get their teats frost bitten it probably is caused because their teats are still wet when they leave the milking parlor and go out into a too cold loafing area. The only preventions would be to make sure the teats were dry after milking, particularly so during real cold weather. Having a warmer place for cows to freshen should eliminate the other cause.

My favorite treatment is a Nolvasan and glycerine teat dip. Your veterinarian can get you the Nolvasan and it only takes 2 ounces of this and six ounces of glycerine added to water to make a gallon. This is a good teat dip to use routinely and will do a lot to keep the teats soft and scab free following frost bite. It will also help a lot to keep mastitis down.

—Dr. Edwin Clement, D.V.M., Newark Valley, N.Y.

127-128 READER SERVICE CARD MISSING

VILLA CREST FINANCIER GUERNSEYS

38 Years Ago we carefully selected our foundation from the best in the Green Meadow Family. Over these many years we have carefully mated our cattle to produce animals that have a predominance in dairy character, upstandingness, strength and quality udders that respond with production that spells good profit. **A prominent breeder recently said, "The "FINANCIER" family is the only one in the breed that KEEPS IMPROVING AS THEY GET OLDER!"**

Over these many years our **"Financiers" have been appreciated in the show-ring and sales arena.** Our first sale held October 24, 1975 was the **Top Auction Sale held that year and the highest sale since 1972. 32 HEAD AVERAGED $1,695 per head.**

Our unbiased opinion is that the herd today shows more quality than it has at any previous time. The general public is apparently of the same opinion as we are receiving more calls for herd sires.

BELOW IS A PARTIAL LIST OF ANIMALS THAT HAVE CONTRIBUTED TOWARD BREED PROGRESS AND STILL EXERTING THEIR INFLUENCE THROUGH THEIR SONS AND DAUGHTERS . . .

VILLA CREST KINGS FANCY – E 6 TIMES, 18349 – 923 – 4-09AR – 365 – 2x.
Sold for $12,500

VILLA CREST F DAHLIA – E–95.5, 20470 – 1053 – 6-01DHIR – 365 – 2x.
Refused $10,000 . . . ALL-AMERICAN 4-YEAR-OLD, 1965; A-A AGED COW, 1966. 7 lactations total 116,613 lbs. milk, 5,961 lbs. fat. She is dam of Villa Crest Waterloo, sire of "W Merry" – listed below.

VILLA CREST F LILLIAN – E 6 TIMES, Excellent mammary, 19000 – 1155 – 9-05DHIR – 365 – 2x. 7 lactations total 102,49 lbs. milk, 6,064 lbs. fat.

VILLA CREST F LACE – E–92.0, daughter of **"Lillian"** 14600 – 803 – 5-07DHIR – 365 – 2x, still in herd. **"LACE"** is dam of **VILLA CREST TOP CREDIT, owned by a 20 member syndicate.**

VILLA CREST W MERRY – E–91.0, All-American Sr. Yr., 1972, National Jr. Ch., 1972; 16760 – 924 – 4-00DHIR – 365 – 2x. Sold in the 1975 Villa Crest Sale for $7,000 – TOP FEMALE AT AUCTION, 1975. ALL-WISCONSIN AGED COW, 1975.

VILLA CREST F FASHION (VG), 16239 – 852 – 6-01HIR – 365 – 2x, 8 lactations total 114,089 lbs. milk, 5,849 lbs. fat.

VILLA CREST F KATIE (VG), 15607 – 824 – 4-08HIR – 365 – 2x, 9 lactations total 124,992 lbs. milk, 6,370 lbs. fat.

VILLA CREST F FLOWER – E–91.5 11900 – 684 – 7-02DHIR – 365 – 2x, paternal granddam of Villa Crest P Leader

VILLA CREST MAE LEISA (VG) 21120 – *1388 – 5-10DHIR – 365 – 2x, 7 lactations total 145,350 lbs. milk, 8,487 lbs. fat, 3,420 days.

VILLA CREST HELENA (E) 13606 – 751 – 6yrs, sold for $5,000.

VILLA CREST F QUEST – E–91.5, 11230 – 520 – 3-02DHIR – 305 – 2x, dam of the syndicate owned bull, **Villa Crest Watermark.**

VILLA CREST F LORRA – E–91.0, 4 records over 15,000, son in service, dam of "TOP LOLA" – pictured.

VILLA CREST L JINGLE (E), over 14,000, sold for $2,600 in our first Villa Crest Sale.

VILLA CREST L JANET, full sister to "Jingle" – milking 80 lbs.

VILLA CREST D MISTRESS (E), 14410 – 699 – 2-06DHIR – 365 – 2x, 13060 – 660 – 4-01DHIR – 305 – 2x, maternal sister to "W Merry"

VILLA CREST H LOBEL (E), 11010–566–4-02DHIR–305–2x

VILLA CREST F QUINCE – E–91.0, 11740–545–3-08DHIR–305–2x

LYRENE FINANCIERS NECTAR (VG), 23920–1253–6-05DHIR–365–2x

Pictured below are two super members of the herd

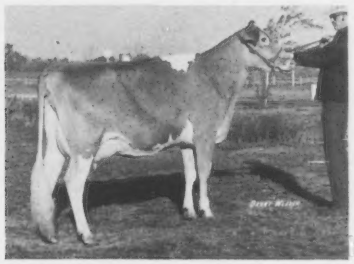

Elmarlo Fin Thelma – 89 as a 2-year-old
She has 7 Excellent breakdowns.
Projected at 13,000
Sire: Willow Spring Financier
Dam: Elmarlo Rose Velma (E)
21180–1232–4-02DHIR–365–2x

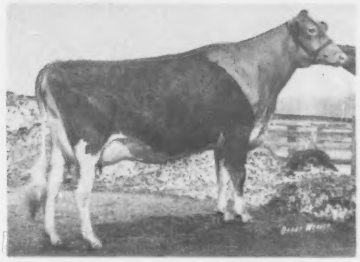

Villa Crest Top Lola – E at 3yrs. in 1977
She is 3rd generation Excellent.
Projected at 14,000
Sire: Villa Crest Top Command
Son of "Dahlia" – above
Dam: Villa Crest F Lorra (E) – above

The 2nd Villa Crest Sale is in the making – Date October 21 at 7:00 P.M. at the farm. High Very Good and Excellents have already been selected. Breeders who believe they have cattle to meet the qualifications, please contact Virgil C. Weaver. All plan to attend this sale of sales. This sale will feature cattle of the quality pictured above. Write for catalog.

Mr. and Mrs. Virgil C. Weaver and Family
24409 CR 32, GOSHEN, INDIANA 46526
Phone (219) 875-7033

VILLA CREST FARM
Farm is on County Road 32, 5 miles west of Goshen between Roads 11 and 13

LAY LAINE GUERNSEY FARM

"BREEDING THE BEST TO THE BEST"

The Ward Families Have Been Dairying Since 1905

FOUR GENERATIONS OF THE WARD FAMILY

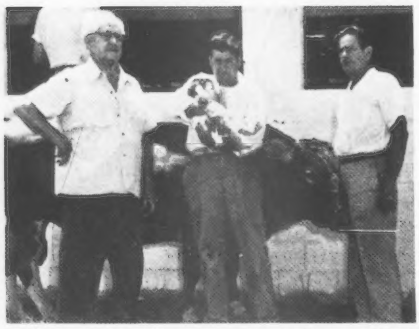

Photo taken 23 years ago. Left to right, C. Frederic Ward, grandfather; Carroll L. "Bud" Ward, Jr., and son, Frederic L. Ward, and Carroll L. Ward, father. (The bull shown in the background is Gippy Foremost Maxim – the "Caroline" family.) Fred is now manager.

My great-grandfather moved from Vermont to Winter Park, Florida in 1882. My grandfather started in the dairy business in 1905 and my father took over in 1921. Dad and I registered our first Guernsey in 1938 and for 14 years, until 1952, we worked together in building up the herd. In 1952, we dissolved our partnership, I took my share of the Guernseys and purchased half the land.

Since that time LAY LAINE Guernseys have achieved their place among the leading herds. In addition to the herd, I spend much time as a National Director of The American Guernsey Cattle Club, NMPA, NDHIA, as First Vice-President of the Central Florida Fair, Director of UFMPA, DFI and President of the Florida DHIA.

We Believe In Proved Cow Families

Through the years we have continually brought in new blood through the addition of top cows and the herd is rich in the blood of strong female families.

In 1959 . . . We selected 16 head at the Fuller Farms Dispersal. From this group we developed the **MAYTIME and GOLDEN BLOSSOM Families.** From the Ward Snarr, WARDHAVEN Farm came the foundation of 4 Good Families, **the PATTIE, the CHRISTIE, the LASSIE and the LIZA JANE Families.**

Other great families developed through the years were the CUPID, LUSTRE, CALENDAR, LEA, UNEDA, VERN, LIBBY, LOTTIE, SHARETTA, ADELINE, MAYDAY, KLOW, MARION, SEQUEL, COUNTESS, NETTIE and HOLLY GEM Families.

The Mayday Family
A-A Produce, 1966

Produce of MEADOW LODGE LADY MAYDAY (VG 4 Times) 7 records include 14800 – 646 – 10-11DHIR – 365 – 2x. L–R: **Lay Laine Dorians Lady May (VG),** 16033 – 679 – Sr2DHIR – 365 – 2x; **Lay Laine Dorians Marylyn (VG),** 11640 – 504 – Jr2DHIR – 305 – 2x, Sr. & Gr. Ch., Southeastern. **1st Produce, Southeastern Fair, Atlanta, National Guernsey Show, Memphis.**

The Uneda Family
A-A Produce, 1967

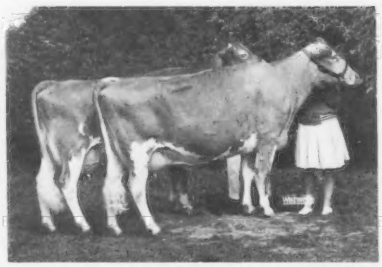

Produce of WELCOME CHALLENGERS BD UNEDA (VG 3 Times) 5 records include 11620 – 587 – 6DHIR – 305 – 2x. L–R: **Welcome Hermes Uneda Gail (E Twice),** 14470 – 652 – 5DHIR – 305 – 2x; **Welcome Hermes Utopia (VG 4 Times),** 13690 – 570 – 6-10DHIR – 305 – 2x. **1st Produce, National Guernsey Show, 1967.**

The Mayday Family
A Member Comes Back Home

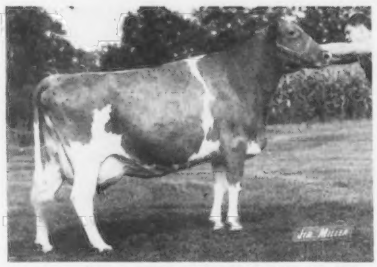

LAY LAINE DORIANS MARYLYN (E)
9 lactations total 103,160 lbs. milk, 4,911 lbs. fat, 2,795 days – 2x including **14090 – 646 – 9-00DHIR – 305 – 2x**

Continuing our policy of adding new blood to the herd through the addition of females we purchased 22 at the 1976 Franchester Dispersal. Among those selected were **LAY LAINE DORIANS MARYLYN (pictured above). She is by our FOUNDATION SIRE, MULHOCAWAY BUTTERFAT DORIAN** and out of **MEADOW LODGE LADY MAYDAY,** 10 lactations total 116,998M, 5,019F, 3,535days – 2x, including 14800 – 646 – 10-11DHIR – 365 – 2x. **(The Mayday family–dam of our A-A Produce, 1966 – pictured above)**

T. B. Accredited Vaccinated Bang's Accredited

VISITORS WELCOME — BREEDING STOCK FOR SALE

LAY LAINE GUERNSEY FARM — P.O. Box 146, Astatula, Fla. 32705

Carroll L. (Bud) Ward, Jr., Owner
Frederic L. (Fred) Ward, Manager
Robert Slenker, Herdsman

Tel. Farm - Tavares 904—343-3328
Tel. Res. - Tavares 904—343-2868

Farm No. 1—1 mile N. of Astatula
Farm No. 2—1 mile E. of Astatula
Farm No. 3—1 mile S. E. of Astatula

FLORIDA — LAND OF MILK AND HONEY

LAKE COUNTY — Gateway To "Disney World"

ASTATULA — SUNSHINE AND SPARKLING WATERS

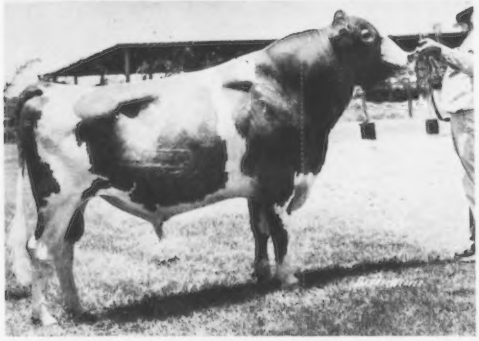

TOP BRASS — Head Man At LAY LAINE
From The Holly Gem Family

LAY LAINE T C TOP BRASS
Born 10/14/68

USDA Summary 9/76—His first 37 daughters in our herd average 11630 lbs. milk, 494 lbs. fat, PRED. DIFF. +174 LBS. MILK, +7 LBS. FAT, 24% RPT., 32 classified average 84.9. We have begun sampling 2 sons of "Top Brass" one by Ideals Paramounts LaRuby – Lifetime 150,000M; the other by Klondike Nances Ingeborg – Lifetime 120,000M.

SIRE OF THE FIRST BREEDERS GET AT THE NATIONAL GUERNSEY SHOW, 1974, 1975
SIRE OF THE FIRST BEST 3 FEMALES AT THE NATIONAL GUERNSEY SHOW, 1975

DAM OF TOP BRASS

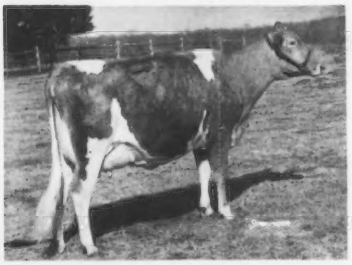

MULHOCAWAY BUTTERFAT JADE (VG)
12900–559–Jr2DHIR–305–2x
Full sister to Mulhocaway Butterfat Ruby
14600–714–Jr4DHIR–305–2x
The Mulhocaway **GOLDEN TOPSY** Family. She a **GOLD STAR DAM** with a lifetime production of 125,893 lbs. milk, 6,216 lbs. fat, 10 lactations, 3,474 days.

DAM'S DAM

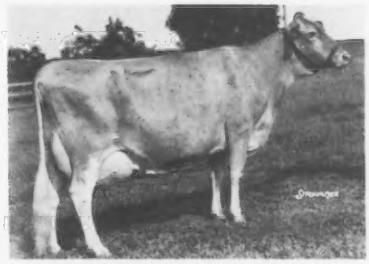

MULHOCAWAY HOLLY GEM (E)
7 lactations 117,520 lbs. milk, 5,260 lbs. fat, 2,796 days – 2x.
16080–694–7-03DHIR–305–2x
16490–675–11-01DHIR–305–2x
GOLD STAR DAM–MAY, 1974
4 records 15673 – 678, COW INDEX: +792 MILK, +31 FAT, 42% RPT.

Breeders Get of LAY LAINE T C TOP BRASS (Left to right)
Lay Laine T B Elnita, 12220 – 560 – 3-04DHIR – 305 – 2x; **Lay Laine T B Dolly**, 12890 – 537 – 2-05DHIR – 305 – 2x; **Lay Laine T B Heather**, 13140 – 491 – Sr2DHIR – 305 – 2x, 15890 – 675 – Sr3 – 365 – 2x; First Aged Cow, Sr. & Gr. Ch., Florida State Fair, 1976; First Best Uddered Aged Cow; **Lay Laine T B Celia**, 13400 – 599 – 3-05DHIR – 305 – 2x, First 3-Year-Old, Res. Sr. & Res. Gr. Ch., Florida State Fair, 1976. First Breeders Get, National, Columbus, 1975.

TOP BRASS SIRED – FIRST GET OF SIRE – FIRST BEST 3 FEMALES – FIRST DAIRY HERD AT THE FLORIDA AND VIRGINIA STATE FAIRS

TYPE – HERD CLASSIFIED FOR THE 14th TIME IN 1976
129 HEAD . . . 4 EXCELLENT – 77 VERY GOOD – 43 DESIRABLE

PRODUCTION – FOR THE LAST 12 YEARS OUR HERD HAS RANKED AMONG THE TOP HERDS FOR MILK ON DHIR TEST (125 or more records)–**1st once, 2nd twice, 3rd three times, 4th three times, 5th once, 6th once and 10th once**

Guernseys Are Our Way Of Life

FOR 4 GENERATIONS THEY HAVE BEEN GOOD FOR OUR FAMILIES.

We Wish Guernsey Breeders A Successful 100th Anniversary Year.

LAY LAINE GUERNSEY FARM — P.O. Box 146, Astatula, Fla. 32705

Carroll L. (Bud) Ward, Jr., Owner
Frederic L. (Fred) Ward, Manager
Robert Slenker, Herdsman

Tel. Farm - Tavares 904—343-3328
Tel. Res. - Tavares 904—343-2868

Farm No. 1—1 mile N. of Astatula
Farm No. 2—1 mile E. of Astatula
Farm No. 3—1 mile S. E. of Astatula

The Click

That Makes Ripley Farm Tick

The REWARDS

DHI HERD AVERAGE ACTUAL – YEAR	MILK	FAT	NUMBER COWS	HERD CLASSIFIED E	VG	D	AVERAGE
1972	12301	633	43	3	23	8	86.6
1973	11863	600	42	3	25	6	86.7
1974	11990	599	46				
1975	12472	632	50	7	26	8	86.7
1976	12443	604	51	5	25	5	87.3

Christel's National Grand Champion, 1975

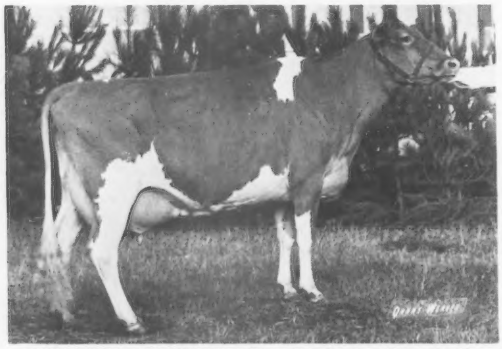

WYOMING DARIMOST MIRAGE (E '75, '76–93.0)
16330–868–4-08DHIR–365–2x
14710–720–6-03DHIR–305–2x

HM All-American 4-Year-Old, 1973; Jr. All-American Aged Cow, 1975. First Aged Cow, Sr. & Gr. Champion, New York State Fair, 1975. Member of the Winning Produce last 3 consecutive years at New York. Sr. & Gr. Champion, National Jr. Show, Columbus, 1975. Sr. & Gr. Champion, PA All-American 1976, Third Aged Cow, New York State Fair, 1976. First Dam–Daughter, New York and PA All-American, 1976.

Dick Merritt presenting the Outstanding Guernsey Farmer Award to Mr. and Mrs. Roland Ripley, Cortland, New York, 97th Annual Meeting, American Guernsey Cattle Club, 1974.

SUSAN – 2nd Runner-up Cortland Co. Dairy Princess, 1976

CHRISTEL – New York State Guernsey Princess, 1977

OTHER EXCELLENT COWS IN OUR HERD – DHIR TEST

	MILK	FAT	AGE	DAYS
RIPLEY FARMS DARIMOST ELSIE (E–92)	16380	747	7-01	304–2x
PINE GROVE DUANE ADONA (E–90)	13730	630	3-03	305–2x
WANDERING BROOK D PET (E–90.5)	12040	565	4-05	289–2x
A son by "Corporal" born 11/21/76 is Available				
RIPLEY FARMS DARIMOST PANDORA (E–92)	15660	863	6-10	365–2x
RIPLEY FARMS CURTISS CAROLINE (E–90)	15640	795	8-00	305–2x
A daughter of our GOLD STAR FOUNDATION "PATTY" COW	Lifetime 156,815M–7,863F–Died 2/20/77			
STEWART FARMS MEDIDA (E–90.5)	13520	633	8-03	305–2x

"DARIMOST" HAS DONE A GOOD JOB FOR US! PLAN TO VISIT US IN 1977. WE WOULD LIKE TO SHOW YOU MORE OF OUR "DARIMOST" DAUGHTERS.

We are also breeding to "TOP HORNET" and "CORPORAL"

RIPLEY FARM

Roland Ripley
RFD 4, Cortland, New York 13045
Telephone 496-2281 (Area Code 315)

Farm located on 41A, second farm in Cayuga Co. from Cortland, 6 miles from Homer, N. Y.

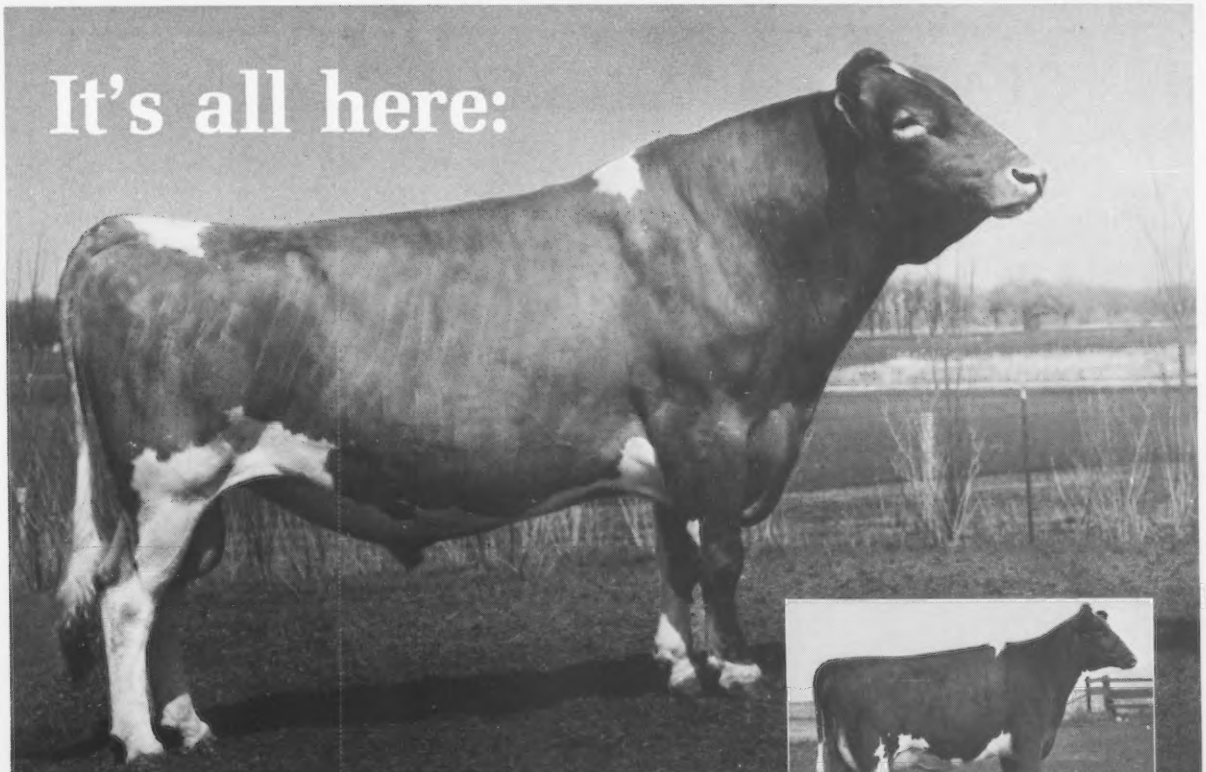

DEACON

40G1010 Lyrene Wistar Deacon aAa 624153
PD + 1054M + 58F + 123$ 51% Rep. 5/77 USDA

Deacon has it all . . . high PD, good type and a solid pedigree. He's one of the breed's best active sires with the highest combination of PD for milk, test, fat and dollars.

His dam is "EX"; his sire is "Goldstar." His daughters are outstanding milkers, and have especially well-balanced udders.

Use him on cows needing more stature, along with higher and wider rear udders. Get high-production daughters with pleasing type.

Daughter: Roes Mor D. Fay
2-06 2X 216d 8974M 4.8% 428F(Inc.)
2-06 Proj. Actual 11628M 571F

Daughter: Myown Deacons Pam "VG" (87)
2-04 2X 305d 16829M 4.5% 758F
Sold for $5,000 at 14th Annual Kentucky National Guernsey Show and Sale.

All available completed lactation data not included will be provided upon request

Curtiss Breeding Service
SEARLE Division of Searle Agriculture Inc.
312-639-2141 • Cary, IL 60013

BREEDING CATTLE FOR YOUR NEXT GENERATION

CURTISS

STARTED MILKING COWS IN 1926

First became interested in registered Guernseys while working at COKER PEDIGREED SEED CO., Harsville, S.C. Later while working as an assistant county agent, my wife and I used to drive out to the Worley Fain Guernsey herd near Blountville, Tenn. As we watched the fawn and white cows grazing on the beautiful hillside pasture, the spark was ignited and the desire created to want to own a herd of registered Guernseys of our own.

In 1946, we leased a 200-acre farm near Bristol, Virginia and two years later we moved to our present location at Fort Valley, Georgia.

Over 30 Years With Registered Guernseys

Herd Has Been On Continuous Test And Classified In 1976 For the 11th Time – 74 HEAD – 2 EXCELLENT – 31 VERY GOOD – 35 DESIRABLE

A FEW OF OUR HIGH INDEX COWS – 1/77

				COW INDEX		
	No. REC.	MILK	FAT	MILK	FAT	RPT.
GAYVIL PHAREKAS LADY	3	16928	691	+1135	+30	43%
PINEMONT Y ANNETTE	3	15766	627	+ 900	+25	33%
GAYVIL PHAREKAS EUNICE	3	13240	505	+ 726	+10	42%
*CLEARBRANCH BILLYS BESSIE	9	16412	661	+ 994	+25	47%

***BESSIE IS DAM OF 4 SONS**

CLEARBRANCH C B FACTOR, USDA 1/77 – 20 daughters, 3 herds, Pred. Diff. +60 lbs. milk, 31% Rpt., 10 classified average 82.9

CLEARBRANCH FALCONS MAJESTY, born 3/20/71 . . In AI service, syndicated at ALL WEST BREEDERS – member of SELECT SIRES, INC.

CLEARBRANCH DARI DESIGN, born 6/17/74 . . Sold to J.T. Moss, Campbellsville, Kentucky

CLEARBRANCH TOPCAT HERO, born 11/12/75 . . .A son of Fra Hib Marys P Topcat. **"HERO" Is For Sale!**

1976 State Production Leaders

	MILK	FAT	DHIR–AGE	DAYS	RANK
Fairfield Darimost Lois	13190	619	3-03	305–2x	**1st M, 1st F**
Clearbranch Masters Mabel	12170	550	3-11	305–2x	**1st M**
Fairfield Eldorado Wilma	13850	629	4-05	305–2x	**1st M, 1st F**
Grassland Master Manda	13490	595	4-10	305–2x	**1st M**
Emroy Bill Mya	16610	777	11-06	305–2x	**1st M, 1st F**

We are proud to be a part of an organization that has done business in our great country for a Century. We Wish Breeders A Successful 100th Anniversary Year.

H. J. Haga
H. J. Haga, Jr.
R. 1, Fort Valley, Ga. 31030

CLEARBRANCH FARM

TWO NATIONAL CLASS LEADERS—FIRST FOR MILK
BOTH ARE SIRED BY "DARI FAYVOR"

The Highest 3-Year-Old Of The Breed For Milk.
The Highest 2-Year-Old Of The Breed For Milk (305-2x)

PLATEACO FAYVOR DAISY—EXCELLENT 92.5
All-American 2-Year-Old, 1975
Reserve All-American 3-Year-Old, 1976
Owned jointly with the University of Wisconsin, Platteville, Wisconsin

***30930 LBS. MILK, *1310 LBS. FAT, 3-07DHIR-365-2x, (pending)**

NATIONAL CLASS LEADER FIRST MILK, SECOND FAT

Bred to "CORPORAL"—due in July

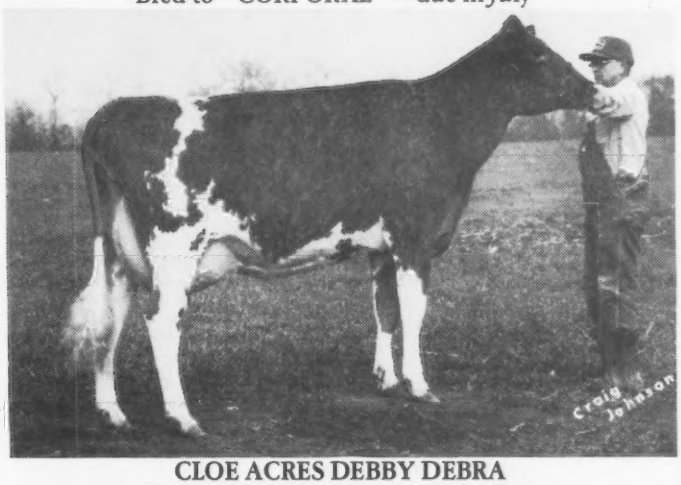

CLOE ACRES DEBBY DEBRA
First 2-Year-Old, Tennesee State Fair
Fourth, National Guernsey Show, Madison, 1976
Owned jointly with Don Cloe, RFD 3, Bentonville, Arkansas 72712

***22240 LBS. MILK, 818 LBS. FAT, 2-06DHIR-305-2x (pending)**

NATIONAL CLASS LEADER FIRST FOR MILK

Bred to "CORPORAL"—due in July

BOTH ARE SIRED BY HOUSLEYS DARI FAYVOR—FOR PRODUCTION AND TYPE— BREED TO "DARI FAYVOR"— SEMEN AVAILABLE THROUGH ABS. DeForest, Wisconsin 53532. Phone (608) 846-3721

RIDGEWAY FARM

"Home of Housley's Guernseys"

Lee Housley
Tel: 615—462-2020

Farm is located 2 miles east of Riceville on Riceville-Etowah Pike, Route 1, Riceville, Tenn. 37370

John Housley
Tel: 615—462-5370

EASTERN GUERNSEY AI SIRE POWER

All with random AI proofs over 70% repeatabilities

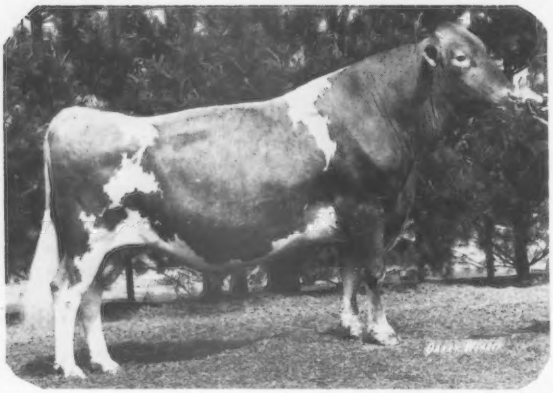

The newest addition to our AI line-up
MCDONALDS NANCE NOBLEMAN
Northeast AI Sire Comparison — Jan. 1977
SUPERIORITY +650M -.1% +15F +51$
Confidence Range ±340M 40 Daughters
USDA Sire Summary — Jan. 1977
PRED. DIFF. +792M -.17% +20F
73% Repeatability 64 Daughters
9 classified daus. avg. 82.8%

Daus. superior in most udder traits and desirable in stature, disposition and dairy character, **He's a son of "Nance" out of the great "Darimost" daughter—McDonalds Darimost Kitty.**

In the U.S., 3rd high for fat & 5th on product value
WELCOME FLASH'S HOLLIREX
Northeast AI Sire Comparison — Jan. 1977
SUPERIORITY +700M +.1% +41F +80$
Confidence Range ±150M 337 Daughters
USDA Sire Summary — Jan. 1977
PRED. DIFF. +755M +.09% +45F +92$
97% Repeatability 1,024 Daughters
219 classified daus. avg. 82.8%

Gold Star, sire of National Class Leaders, and daughters that work & wear — that's "Hollirex."

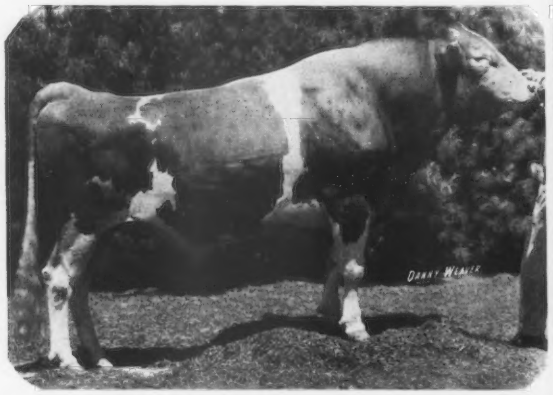

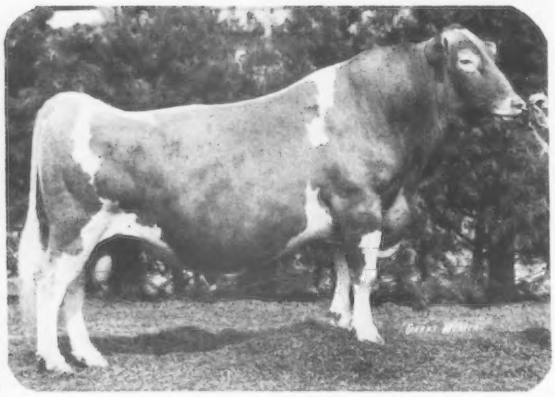

In the U.S., highest for milk, fat & prod. value
KELLOGG MINNIES CHOICE
Northeast AI Sire Comparison — Jan. 1977
SUPERIORITY +1,350M -.1% +51F +125$
Confidence Range ±300M 62 Daughters
USDA Sire Summary — Jan. 1977
PRED. DIFF. +1,378M -.11% +53F +136$
Repeatability 77% 85 Daughters
20 classified daus. avg. 82.6%

Top production, size, legs & feet, disposition, strongly cleft udders, and broad, level rumps — all trademarks of the "Choice" daughters.

High PD's, functionally sound type, reliably proven through random AI service in many herds — that's what you get with "Nobleman," "Hollirex," and "Choice." OPPORTUNITY for continued Guernsey breed progress and profits from your herd.

Write to us or contact the auhtorized Eastern representative in your area for more information on service or semen from these leading sires. In these days of spiralling prices, you'll be amazed at their semen fees. What a buy for you!

NATIONAL ASSOCIATION OF ANIMAL BREEDERS
NAAB
Know Your Semen Supplier

EASTERN
ARTIFICIAL INSEMINATION COOPERATIVE, INC.
P.O. Box 518, Ithaca, N.Y. 14850
(607)272-2011

Congratulations to AGCC for 100 years of service to Guernsey Breeders.

Use this proven, high-PD son of Fritzlyn Jeanettes Flash to produce tall, strong cattle with quality udders and tremendous dairy character. You'll get production + pedigree when you call for. . .

FLASH

G1008 Attebroc Flash Dividend aAa: 142635
PD +863M +33F +85$ 63% Rep. 9/76
AGCC Type Summary: 24 Class. Daus. Ave. 83.2 9/76

All available completed lactation data not included will be provided upon request.

Dam: Ansmil D. Hopetta "EX" (93)
1968 All-American 4-yr-old
3-07 2X 305d 14560M 4.9% 718F

Daughter: Quail Roost Dividend Elvira
2-03 2X 305d 16310M 4.5% 741F

☐ Please have a Curtiss Distributor call on me.
☐ I'd like to attend a Professional Curtiss A.I. School.

No. cows _____
Breed _____

Name _____
Address _____
City _____ State _____
Phone _____ Zip _____

July GBJ

Curtiss Breeding Service

SEARLE
Division of Searle Agriculture Inc.
Cary, Illinois 60013
Telephone: (312) 639-2141

BREEDING CATTLE FOR YOUR NEXT GENERATION

CURTiSS

"DARIMOST" – "BILLY"

The Western Glow Darimost – Burgers Place Billy combination has worked especially well for us. Here are 4 "Darimost" daughters that are having a great influence on our herd. All are out of "Billy" daughters.

THE "GRATITUDE" FAMILY

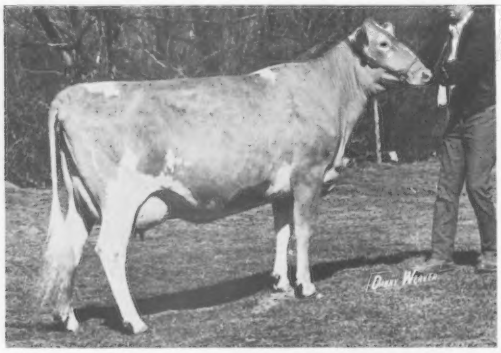

McDONALDS DARIMOST KITTY (E)

Production to date, 7 lactations, 2,151 days, 110,483 lbs. milk, 6,091 lbs. fat including 15970 – *888 – 2-06DHIR – 305 – 2x, National Class Leader, 1st for fat when made. Dam of a son, proved in AI at Eastern AI Co-op, Inc., **McDonalds Nance Nobleman**, USDA 1/77–Pred. Diff. +792 lbs. milk, +20 lbs. fat, 73% rpt., 64 daughters, 40 herds.

"KITTY" had a son born 1/5/77 by Clovelly Top Hornet – A GOOD ONE! 3 outstanding full sisters to "KITTY" in our herd.

THE "HATTIE" FAMILY

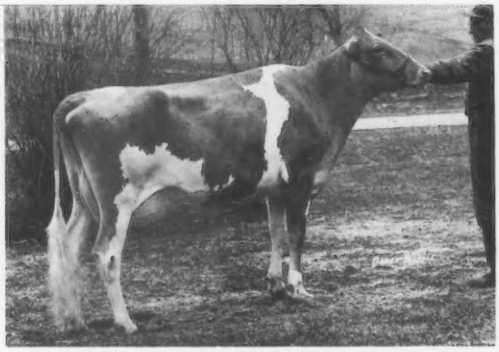

McDONALDS DARIMOST LINDA (E)
GOLD STAR DAM

Production to date, 6 lactations, 1,951 days, 104,372 lbs. milk, 5,102 lbs. fat including 18070 – 880 – 5-09DHIR – 305 – 2x; 18320 – 857 – 7-09DHIR – 305 – 2x. 3 sons in AI, McDonalds Top Pilot at ABS; McDonalds Prince Royal and Star Sultan at Eastern. Her maternal brother, Plus Proved in AI, and her dam's full brother, Plus Proved.

"LINDA" also has 3 VG full sisters in our herd.

THE "MARLENE" FAMILY

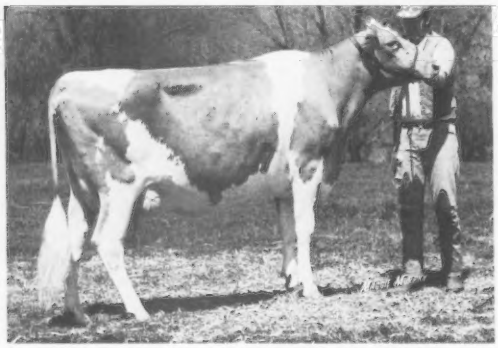

McDONALDS DARIMOST DARLENE (E)
11980–517–2-07DHIR–305–2x
15190–739–3-10DHIR–305–2x

"DARLENE" is due to calve 5/18/77 to the service of "TOP HORNET"

"DARLENE" and "MARLENE" (opposite) are out of Bayville Billy Marlene (E–93.0), Champion Best Udder, National, 1965. Lifetime production, 10 lactations, 3,515 days, 151,400 lbs. milk, 6,929 lbs. fat.

FULL SISTER TO "DARLENE"

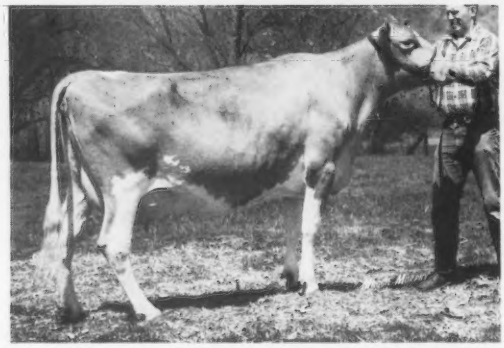

McDONALDS DARIMOST MARLENE (VG–87.0)
11180–592–2-04DHIR–305–2x
14230–721–3-04DHIR–305–2x
16760–865–4-06DHIR–305–2x

Dam of 2 nice daughters, one by "TOP HORNET."

"MARLENE" has a son by "HORNET" born 11/2/76. He is a very nice individual. PRODUCTION and GOOD UDDERS are his strong inheritance.

These are just some of the many great daughters by "Darimost" that have helped our herd to have a DHIR herd average for 1976 on 49 records of 14377 lbs. milk, 4.9%, 701 lbs. fat, ME–305–2x, 5th highest herd in the country for MILK (30–50 records)

McDONALD PROPERTIES

Reed L. & Eleanor F. McJunkin
Owners

East River Road
CORTLAND, N. Y. 13045

Lloyd G. Vail
Herd Manager

Muehling Meadows

Corn, Cows and Cackleberries

In 1975 . . . Top herd in country for milk (10–30 records)
14921M – 4.6% – 686F – ME–305–2x
Now . . . One of the top bulls in the country

Lyrene Wistar Deacon

USDA Summary 1/77: +1022M, +.09%, +58F, 48% Rpt., +$121
AGCC Type Summary 9/76 – 10 classified average 84.9

Put The Two Together . . . You Get:

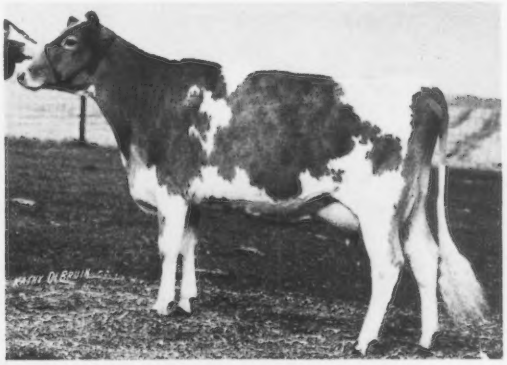

Muehling Meadows De Leslie
11362–634–2-01DHI–305, Proj.
1/77–**COW INDEX:** +550M, +.08, +34F, 24% Rpt.

Muehling Meadows Deacon Alicia
12787–648–2-02DHI–353–2x
11500–573–2-02DHIR–305–2x
1/77– **COW INDEX:** +563M, +.02, +29F, 25% Rpt.

Muehling Meadows Deacon Crist
13344–655–2-03–305, Proj.
1/77–COW INDEX: +651M, +.07, +38F, 23% Rpt.
Muehling Meadows Deacon Folly
11569–535–2-04–305, Proj.
1/77–COW INDEX: +454M, +.04, +25F, 24% Rpt.
Owned by University of Illinois
Muehling Meadows Deacon Fair
12226–675–305–ME
1/77–COW INDEX: +582M, +.14, +41F, 24% Rpt.
Owned by Wild Rose Farm

"Deacon" has been leased to Curtiss Breeding Service, Cary, Illinois

Semen is now available

Rich and Mary
Tel. (815) 457-2265

Cissna Park, Illinois 60924

Greg and Linda
Tel. (815) 457-2354

We Have What You've Been Seekin'

DEACON

Lyrene Wistar Deacon
USDA Summary 1/77–22 daughters, 13 herds, PD +1022 MILK, +.09%, +58 FAT, 48% RPT., +$121.
AGCC Type Summary 9/76
10 average 84.9

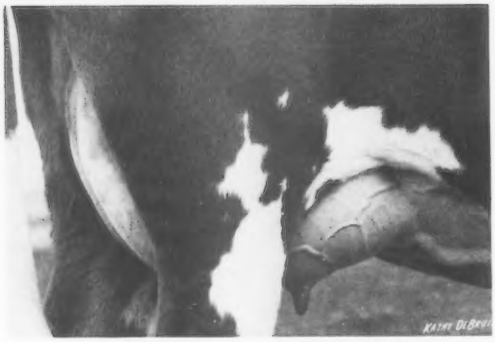

Roes MOR De Fay
11628–571–2-06DHI–305, Proj.

Myown Deacons Sparkle (VG)
14118–727–2-03DHI–340–2x

Myown Deacons Pam (VG)
16827–758–2-04DHI–305–2x
Sold at the Kentucky National, 1977 for $5,000

Members of Lyrene Wistar DEACON Syndicate
Myron Erdman & Family, Chenoa, IL
Laesch Bros., Normal, IL
Roger Laesch, Bloomington, IL
Muehling Meadows, Cissna Park, IL
Roeschley Bros., Flanagan, IL

1946 — WAGNER'S GUERNSEY FARM — 1977

1877 — Congratulates The American Guernsey Cattle Club — 1977

On Its 100th Anniversary

Home of the 1971 Bedford-Nyala Trophy and 1972 Tarbell Trophy Winner

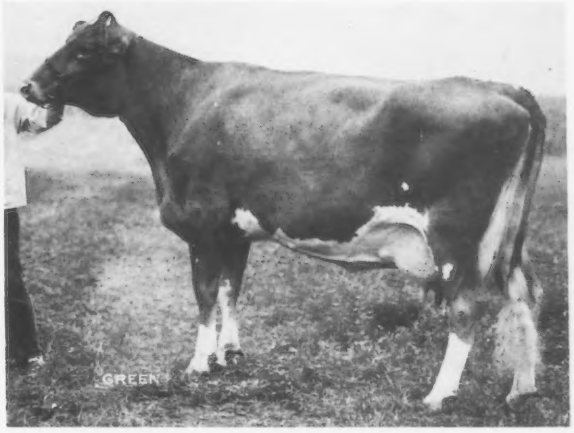

Wagners S Elle (VG–1972)
*19730–*983–2-06DHIR–305–2x
*21390–*1106–3-07DHIR–305–2x
Only cow of the breed to make a national class leading record for both milk and fat in 1971, is a repeat national class leader for fat in 1972. **ALL-BREEDS BUTTERFAT CHAMPION as Senior 2 and 3-Year-Old.**

A Tribute to "Elle"

She is one of the All-Time Greats in the Guernsey Breed! She expired July, 1974 after calving with a huge heifer calf sired by Villa Crest P Leader. She weighed 2,160 lbs. shortly before calving. **Her greatness lives on through her 2 daughters!**

WAGNERS PRINCE ELLE MAE, 15020 – 781 – 2-03DHIR – 365 – 2x; 15640 – 835 – 3-08DHIR – 365 – 2x; 18400 – 957 – 5-00DHIR – 305 – 2x; 20661 – 1088 – 5-00DHI – 365 – 2x, actual.
WAGNERS LEADERS ELLE JOE (fresh 3 months) Projected at 15046 – 703 – 2DHIR – 305 – 2x, actual. "ELLE JOE" has an outstanding bull calf by "TOP HORNET" that all breeders can use. This bull was born 12/13/76.

ADD THE NEW DIMENSION – MILK COW INDEX – TO YOUR HERD. In 1973 "Elle" was first among the 174 GOLD STAR DAMS. **She had the highest MILK PLUS COW INDEX: +1398 LBS. MILK, +59 LBS. FAT, 39% RPT.**

WRITE ABOUT A BULL CALF FROM THIS GREAT "ELLE" FAMILY – OR BETTER YET – COME SEE THEM AND SELECT MATE A MEMBER OF THIS FAMILY TO THE BULL OF YOUR CHOICE!

FLASH – A new addition to our herd, ELDERWOOD P NECTAR, 14840 – 788 – 6-01DHIR – 305 – 2x, pending, purchased in the 1976 Land of Lincoln Guernsey Classic for $2,900 **is EXCELLENT IN 1976.** She is bred to "TOP HORNET" and we will select mate her in 1977. **WE WILL CONTRACT A SHARE!**

Our Rolling DHIR herd average for February on 41.8 Cows was 13323 lbs. milk, 641 lbs. fat.

Gold Star Guernsey Herd – 1971, 1972, 1973
PLAN NOW TO VISIT US IN 1977

Audrey D. Wagner, Owner
Tel. 618–295-2992

WAGNER GUERNSEY FARM
Route 1, Marissa, Illinois 62257
4 miles north on State Rt. 4.

PRODUCTION — TYPE — SALES APPEAL

That's the name of the game and that's what you find at

MYOWN GUERNSEY FARM

A DAUGHTER BY OUR SYNDICATE BULL – SECOND HIGH KENTUCKY SALE, 1977

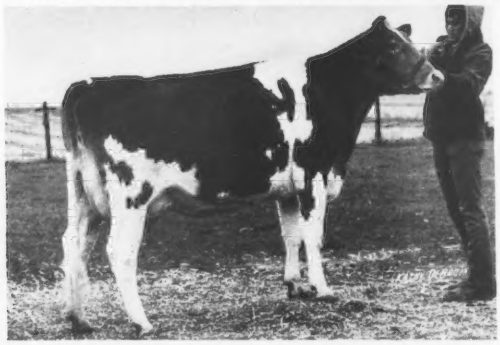

MYOWN DEACONS PAM, Born 1/23/74 (VG–87.0)
On test, 2-04DHIR, 305 days, 16830 lbs. milk, 788 lbs. fat

Congratulations – Bert and Gert Schwinghamer, Albany, Minnesota on selecting "PAM" for your fine herd. SECOND HIGH OF THE KENTUCKY SALE AT $5,000. We are pleased to have "PAM" go into the herd where a bull like SCHWINGHAMER FARM QUANTITY was bred. We shall watch with interest further developments of this good young cow.

Sire: LYRENE WISTAR DEACON–First calf, Junior and Reserve Champion, Michigan, 1971. USDA Summary 1/77–48% Rpt., PRED. DIFF. +1022 lbs. MILK, +58 lbs. fat, 22 daughters, 13 herds, ME average 12582M, 610F, 10 classified average 84.9.
Dam: Myown Am Pamie (VG–87) 16490–730–4-06DHIR–305–2x

PRODUCTION and TYPE

FOR 7 CONSECUTIVE YEARS MYOWN GUERNSEYS HAVE BEEN IN HIGH 10 HERD FOR MILK
HERD CLASSIFIED FOR THE 11th TIME IN 1976
77 HEAD – 2 EXCELLENT – 45 VERY GOOD – 29 DESIRABLE
1976 STATE PRODUCTION LEADERS

	DHIR–AGE	MILK	FAT	DAYS	RANK
Myown Fayvors Luetta	2-11	17200	727	305–2x	1st M
	ME	18404	770		1st F
Myown Top Marine Mel	3-04	17320	708	305–2x	1st M
	ME	18012	722		
	4-05	20680	842	305–2x	1st M
	ME	20473	825		1st F
Myown Princes Satin	3-04	15090	761	305–2x	1st F
	ME	16146	806		
Myown Princes Marsha	3-08	15190	823	305–2x	1st F
	ME	16557	888		

A STATE PRODUCTION LEADER – 3 CONSECUTIVE RECORDS OVER 20,000 LBS. MILK

	MILK	FAT	AGE	DAYS
MYOWN WISTARS EISA	21730	931	3-05	305–2x
	22660	1097	4-06	305–2x
	24750	1107	5-07	365–2x

She is the dam of MYOWN S WISTAR ELINOR
14740–674–2-07DHIR–305–2x; 17410–805–2-07DHIA–365–2x.

She is also the dam of MYOWN ELEVATION, born 5/8/76. Genetic Index +1058M, +53F, Sire: Welcome Flashs Hollirex. We plan to sample "Elevation." His Dam: "Wistars Eisa" has a USDA Cow Index of +1345M, +58F, 42% Rpt. (4/76)

Our DHIA herd average for the year ending April, 1977 on 130.2 cow years is 13425 lbs. milk, 680 lbs. fat, ACTUAL.

WE BREED TO "DEACON" – SIRE OF "PAM" (see above)
WE ALSO BREED TO OTHER TOP AI SIRES
Breeding Stock For Sale . . . Write Us Your Needs

Farm is located 3 miles west, 4½ miles south and ½ mile west of Fairbury.

MYOWN GUERNSEYS
Chenoa, Illinois 61726

Myron Erdman, Owner
Tel. Fairbury 692-3090
Area Code 815
Norman Beitz, Herdsman

Guernseys On Myown Farm For Nearly Half A Century

At the age of 5, when our father died, I started milking my first Guernseys. My 3 brothers helped me in the 1930's with the chores on our farm. I purchased my first registered Guernsey in 1939 for a 4-H project.

Herd Started On DHIA In 1950 And Has Been On Continuous Official Test Since 1954

Ours Is A Family Operation

My wife Neta, our two daughters, Ann, Illinois State Guernsey Queen, 1969; and Linda, Illinois State Guernsey Queen, 1971 and National Guernsey Princess, 1972; and son Mark, are all interested in our operation.

In the 8th National Junior Guernsey Production Contest . . . The 6 cows entered by MARK placed First with an average of 16430 lbs. milk, 737 lbs. fat, ME–305–2x. This year MARK entered 6 different cows and they placed Third with an average of 15534 lbs. milk, 732 lbs. fat, ME–305–2x.

Mark Erdman, Chenoa receives the W. H. Odlum Memorial Award from Max L. Dawdy, executive secretary-treasurer, The American Guernsey Cattle Club at the 1975 Illinois Annual Meeting. Mark is winner of the Eighth Annual National Guernsey Production Contest for group of six cows.

1974 National Heifer Sale, ANN Consigned This "Top Hornet" Out Of A "Billy"

MYOWN T HORNETS MIL, 5th high animal in the 4th National Heifer Sale at $2,450, purchased by R. D. and Doug Wilson, St. Charles, Iowa. In the background: Myron Erdman, Chenoa, Ill.; R.D. Wilson, purchaser; Ann Erdman, Chenoa, consignor; Mark Erdman, at the halter, and Doug Wilson and Jack Nitz in the box.
SENIOR and GRAND CHAMPION, 1st Best Uddered 2-Year-Old, at the 1974 IOWA STATE FAIR, VG–89 as a 2-Year-Old.

As She Looks Now – Record Completed By Ray Orisio, Lone Palm Farm, Tulare, California.

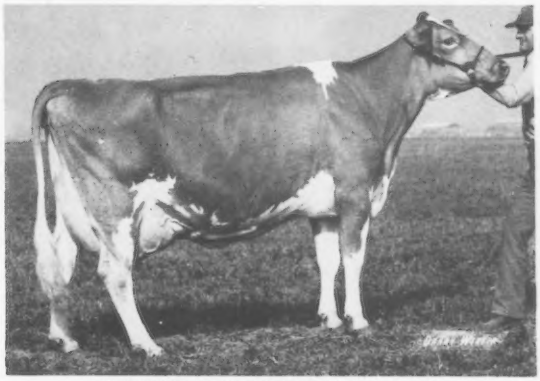

MYOWN T HORNETS MIL – E–93
***24530–*1189–3-10DHIR–365–2x**
***National Class Leader, 2nd milk, 3rd fat.** On retest at 4-11DHIR.

We enjoy our Guernseys. We are proud to be connected with an organization that has been doing business in this country for a century. We thank past breeders for the great foundation and heritage they have given us. We Wish Guernsey Breeders A Successful 100th Anniversary Year.

We Urge Breeders To Sample This Bull!

CHEDCO MAMBYS DARIMOST – Born 10/11/74

DAM – The 1975 LIEBERS TROPHY WINNER – LYRENE MAESTROS MAMBY Excellent 4 TIMES–92 at 8 years. GOLD STAR DAM. Lifetime production to Jan. 1, 1976, 187,595 lbs. milk, 9,267 lbs. fat, 4,238 days – 2x. **MAMBY** is the 1975 Liebers Trophy winner, presented for the living Guernsey with the highest official lifetime production. She is also the highest lifetime milk and fat producer for all breeds in Massachusetts for 1975. Dam of two sons and six daughters, two are Excellent, **Chedco Actors Matie (E–91 at 7 years)** 20300 – 1054 – 7-11DHIR – 365 – 2x; **Chedco Fabulous Mamby (E at 3 years)** 13320 – 669 – 3-01DHIR – 305 – 2x, member of the Reserve All-American Best 3 Females in 1974, 1975.

SIRE – WESTERN GLOW DARIMOST. You know what Darimost is.
We think this bull has as much potential as any young sire in the Guernsey breed today. **He should combine "Darimost" quality and "Lyrene" power.**

We would like many of you to sample him. Semen – $3.00/ampule, 5% discount on 20 ampules, 10% discount on 50 ampules.

We propose if **Chedco Mambys Darimost** proves out and is syndicated or sold to AI, to allocate 50% of sale price among the users of his semen prior to sale. So, all users will have a stake in this bull's future.

We are your best source of Top Yield Corn for the Corn Belt and Mid-South – Special Emphasis on new Hybrids for The Kentucky and Tennessee Areas.

Write or call Dana Stewart, Princeville, Illinois 61559
Phone 309–858-4832 or the Illini Sire Service, 201 Park Street, Cornell, Illinois 61319–Phone 815–368-2897.

STEWART HYBRIDS ——————— Lizdan Hill Guernseys

Thanks For The Memories

Will a 12-Year-Old Boy Have This Trouble And Respond In The Same Way 100 Years From Now? Will this 12-Year-Old Boy's Sons Have A Milking herd? Think About It!

Memories of the 1976 National Guernsey Show

Buster Rankin and his two-year-old, **Rankin Farms Rex's Dandy** at the 1976 National Guernsey Show, Madison. **"DANDY" WAS TIRED, BUSTER WAS EMBARRASSED, THE PHOTOGRAPHER WAS ALERT, THE CROWD APPLAUDED AND BELIEVE IT OR NOT, BUSTER BOWED TO THE AUDIENCE AT RINGSIDE. "DANDY" WAS NOMINATED FOR JUNIOR ALL-AMERICAN TWO-YEAR-OLD.**

We Wish Guernsey Breeders A Successful 100th Anniversary Year.

DeDe Rankin
Hubert "Buster" Rankin
Walter L. and Marion Rankin

RANKIN FARMS GUERNSEYS
R.R. 1, ATLANTA, ILLINOIS 61723

PUT A CIRCLE AROUND LABOR DAY

COME TO THE

1977 SEPTEMBER 1977

Sun	Mon	Tues	Wed	Thur	Fri	Sat
				1	2	3
4	5	6	7	8	9	10
11	12	13	14	15	16	17
18	19	20	21	22	23	24
25	26	27	28	29	30	

60 Head by leading Sires

5th MO-KAN Classic

Ottawa, Kansas

for information contact

Ken Barnett
Effingham, Ks. 66023

Wm. K. Davis
Verona, Mo. 65769

W. G. Ransom
Williamsburg, Ks. 66095

FIVE POINTS FARM

We have completed over 2/3 of a Century breeding Guernsey cattle.

Our grandfather, Curtis purchased his first Guernsey in 1908. His son, George followed in his footsteps, and now George's son, Howard, is continuing with the herd.

We also breed Registered Corriedale and Dorset sheep.

When in North Central Ohio, plan to visit the herd and flocks. We are located 12 miles north of Ashland or 2½ miles south of Sullivan at the intersection of State Routes 58 and 89.

FIVE POINTS FARM

GUERNSEY CATTLE
Howard McConnell and Family
Phone (419) 945-2353
CORRIEDALE and DORSET SHEEP
Tom McConnell and Family
Phone (419) 945-2235
R. 3, West Salem, Ohio 44287

SHERMA FARM

1 mile south on U.S. 20 on Sand Hill Rd.
Mr. & Mrs. Kenton Sherman and Family
ROUTE 1, BELLEVUE, OHIO 44811
Phone (419) 483-4737

A STATE PRODUCTION LEADER FOR 1976

SHERMA NATFALS FRITZI
15840–702–2-01DHIR–365–2x,
First for Milk and Fat.
17450–717–3-02DHIR–305–2x
18148–738, ME

1976 PRODUCTION . . . 30 DHIR records averaged 11841 lbs. milk, 4.6%, 542 lbs. fat, ME – 305 – 2x.

A Few Of Our Cows – ACTUAL DHIR Records
Sherma C Maimes Margie
15370–610–6-06–365–2x
Sherma Div Nola Dee
15920–599–4-01–305–2x
Sherma Prince Noras Nap
14580–644–5-04–305–2x
Sherma King Bettys Barbara
14540–620–3-02–365–2x
Sherma Prince Norine Norinda
13570–623–3-04–305–2x

Congratulations To The American Guernsey Cattle Club On The 100th Anniversary. We Wish Guernsey Breeders A Successful Centennial Year.

AT ROES-MOR

We Believe In Cow Families
Through the years the herd has been built on the blood of the BELLE, LADY FAIR and ROSE DIMPLE families.

The Lady Fair Family . . .

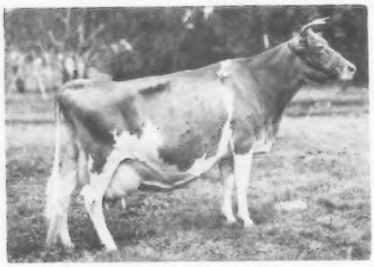

ROES MOR FLAMES LADY FAIR
(E 5 TIMES)
12952–*736–5HIR–361–2x
*National Class Leader, 8th for fat, when made. 3 daughters – All VG

OUR ONLY LYRENE WISTAR DEACON IN MILK FROM THE LADY FAIR FAMILY

GRANDDAUGHTER

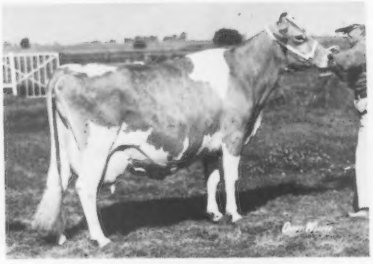

ROES MOR E HOPE
(E–91.0)
1st Produce, Ill., HM A-A Produce, 1971. 12 lactations total 155,520M, 7,340F, 4,237 days–2x, 4 daughters, 2 E, 1 VG, 1 D, Avg. 87.8

DAUGHTER OF DEE HELLEN
MATERNAL SISTER TO HARRIETTA

DAUGHTER OF HOPE

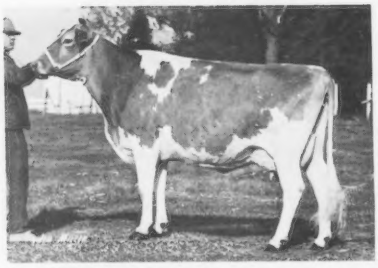

ROES MOR DEE HELLEN
1st 4-Year-Old, Ill., 1971
6 lactations 86,720M, 3,769F, 2,237 days–2x.
16070–679–4-06DHIR–365–2x
15720–682–5-08DHIR–365–2x

DAUGHTER OF DEE HELLEN
(pictured above)

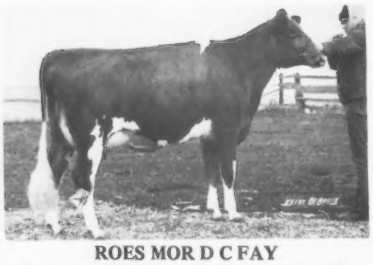

ROES MOR D C FAY
On test – 2DHIR – 11290 – 561 – 305 – Proj. A paternal sister, **Myown Deacons Pam, sold in the 1977 Ky. Sale for $5,000.** to Bert and Gert Schwinghamer, Albany, MN. See the 1/77 summary on **"DEACON"** (opposite)

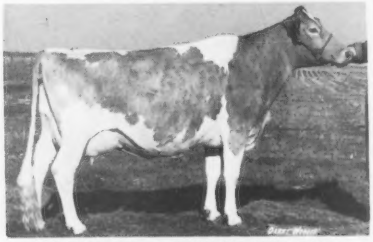

ROSE MOR C HELENE (VG–88)
11630–457–4-06DHIR–305–2x
We are counting on **LYRENE WISTAR DEACON,** USDA 1/77–22 daughters, 13 herds average 12582 lbs. milk, 610 lbs. fat, **Pred. Diff. +1022M,** +58F, 48% Rpt., 10 classified average 84.9

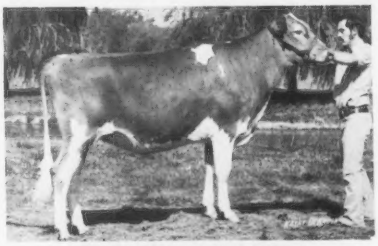

ROES MOR P HARRIETTA
First Jr. Yr., Jr. Ch., Ill.; First, Res. Jr. Ch., Ind. Second National, 1976. High HM All-American (44 points) only 3 out of Reserve A-A, 1976.
Sold for $3,100 to Donald and Richard Eberhard, Eber Acres, Mechanicsburg, Ohio in the 1977 Ky. Sale.

FULL SISTERS BY "DARIMOST" AND FROM THE LADY FAIR FAMILY

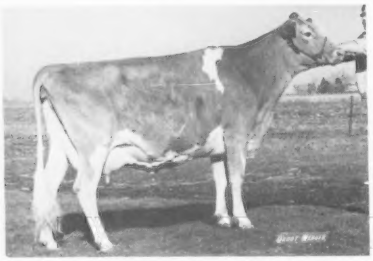

ROES MOR DARI FANCY
(E–90.5)
13000–667–4-02DHIR–365–2x

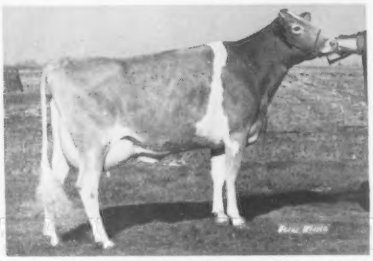

ROES MOR DARI FLORA
(VG–88.5)
14270–705–2-08DHIR–305–2x

HM ALL AMERICAN PRODUCE, 1971

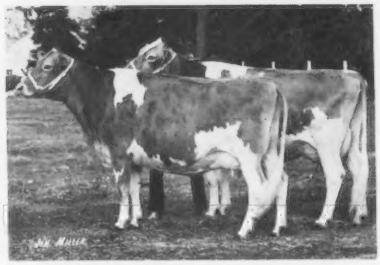

PRODUCE OF ROES MOR E HOPE
(pictured above)

ROES MOR DARI HONORA (E)
Sold in 1972 to Harry Blessing, Wrightsville, Pa. for $2,000.
13970–671–4yrs–305–2x

ROES MOR DEE HELLEN
15720–679–4-06DHIR–305–2x
(pictured above)

GOLD STAR BREEDER 3 TIMES
Our Rolling DHI average on 45 Cows is 12898 lbs. milk, 598 lbs. fat, 305–2x, Actual

HERD CLASSIFIED 17 TIMES
1976 we classified 40 HEAD
3 EXCELLENT – 32 VERY GOOD – 5 DESIRABLE

1976 ILLINOIS STATE FAIR – 223 GUERNSEYS SHOWN
We had 7 BLUES and were PREMIER EXHIBITOR – Roes MOR P Harrietta was Junior Champion Heifer

ROES-MOR

ROESCHLEY BROS.
ORIE ROESCHLEY and SONS, Owners
FLANAGAN, ILLINOIS 61740
1¾ miles NE of town
Phone (815) 796-2768

The Belle Family ———— The Rose Dimple Family

FOUNDATION COW

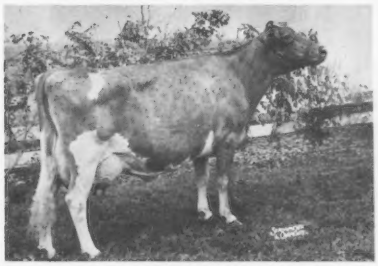

MILESTE BELLE
E 7 TIMES–93.5
14821–609–4DHI–365–2x
13000–590–9DHIR–305–2x

A "Sno Prince" From The "Belle" Family

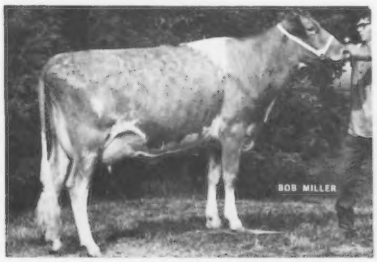

ROES MOR P JO
11820–595–2-07DHIR–305–2x
First 2-Year-Old, Ill., Futurity and State Fair, 1972. Second National Guernsey Show, Madison, 1972.

Daughter Of "E Dee"
pictured above

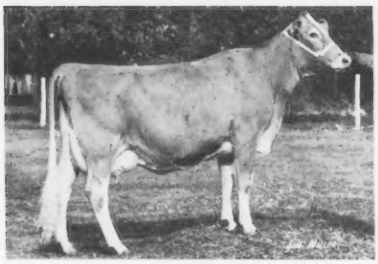

ROES MOR PRINCE DEANA
(E–91.5)
19890–958–6-11DHIR–365–2x
We have her son by Hildiemaid Flashs Fames B

Daughter of "E Dee"

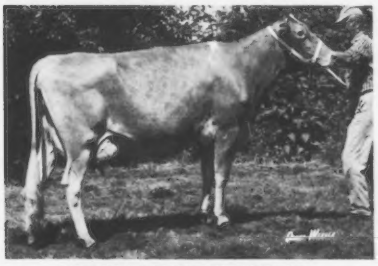

ROES MOR H DESTINY (E)
19740–873–7-00DHIR–365–2x
15140–747–2-03DHIR–365–2x
Full sister to Roes MOR H Dexter, at Tri-State.

2 EXCELLENTS FROM THE BELLE FAMILY

ROES MOR E JODY
(E–93.0)
HM A-A 3-Year-Old, 1966
15050–808–6-7DHIR–358–2x
Dam of:
Roes MOR C B Joan (VG–88)
17020–924–5-03DHIR–365–2x
18570–871–7-07DHIR–359–2x

Foundation of "Rose Dimple" Family

ROES MOR ROSES DIMPLE
(E 5 TIMES)
(pictured at 15 years of age)
Lifetime production over 150,000 lbs. milk. Dam of 2 E – 3 VG daughters.

Daughter Of "Prince Deana"

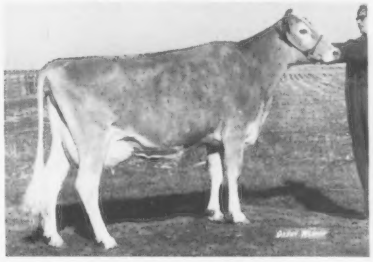

ROES MOR D DORIS
(VG–87.5)
16250–766–3-07DHIR–365–2x

Daughter of "H Destiny"

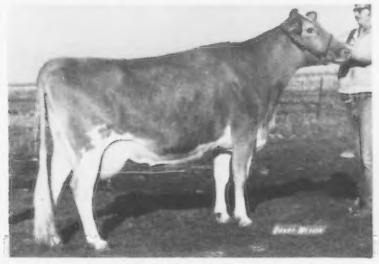

ROES MOR PRINCE DILLIE (VG)
15140–665–4-08DHIR–305–2x
16013–715–4-08DHI–365–2x

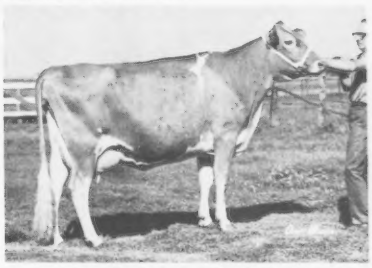

ROES MOR H JILL
E '70, '72
1st 3-Year-Old, 1st 4-Year-Old, Illinois, 1969, 1970.
14240–716–4-10DHIR–365–2x
Her son in service in the Robert Bauer herd.

One From The "Rose Dimple" Family

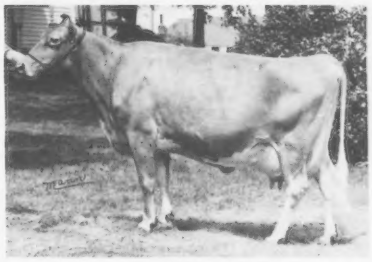

ROES MOR E DEE
(E 4 TIMES–92)
10 lactations, 126,920M, 6,573F, 3,094 days–2x
13470–713–Jr4DHIR–305–2x
Daughter of Langmeadow Excellance – full brother to Minnie. He sired 4 Excellents for us. "Dee" is dam of Roes MOR H Dexter and she is from the ROSE DIMPLE family.

From The "Rose Dimple" Family

ROES MOR P NETTIE
(VG–88.0)
15820–777–5-03DHIR–365–2x
Making over 16,000 this record

A "Sno Prince" From The "Dimple" Family

ROES MOR P DAWN (VG)
13070–614–3-05DHIR–305–2x

ROES-MOR FARMS – Flanagan, Illinois 61740

Our JODY Family

FOUNDATION COW – – LOCUST HILL JODY (VG)

AGE–DHIR	DAYS	MILK	FAT
7-08	305–2x	17640	892
6-06	365–2x	18140	980
5-04	365–2x	17470	958
4-03	305–2x	18410	*1025
*National Class Leader – 3rd fat, when made			
3-03	305–2x	15270	847
2-02	305–2x	12140	620

USDA 1/77–6 records average 16572M – 882F, ME, COW INDEX: +791M, +50F, 45% Rpt.
"JODY" is by Metzger Farms Transfer Valor out of a daughter of Lyrene May Rose Prince – Both are AI Gold Star Sires.
"JODY" has a son, **LOCUST HILL HORNETS VALOR**, born 10/2/75, sired by **Clovelly Top Hornet**, at ABS, De Forest, WI 53532.

She is dam of 3 Full Sisters by Lyrene Prince Duke

	MILK	FAT	DHIR–AGE	DAYS
Locust Hill Dukes Jewel (D)	17160	896	4-00	365–2x
	12490	684	3-00	305–2x
	11340	618	2-00	305–2x
Locust Hill Dukes Jade (VG)	*19430	887	2-06	365–2x
Class Leader – 7th place for milk, when made				
Locust Hill Dukes Jasmine Born 7/27/74	7080	308	2-03	190–2x, in progress

Russell Fetter and Lee Smetzer
Route 1, Big Prairie, Ohio 44611
Tel. 216–378-2646

LOCUST HILL FARM

1 mile east of Nashville on State Route 39

FOR SALE . . . A "TOP HORNET" SON OUT OF OUR ★ GOLD STAR ★ "CORA"

BULL CALF – BORN 1/23/77 . . . **Sire: Clovelly Top Hornet,** USDA Summary 1/77–178 daughters, 88 herds, average 11976 lbs. milk, 522 lbs. fat, ME, **COW INDEX: +1285 MILK,** +34 FAT, **88% RPT.,** 49 classified average 86.1. **Dam: Fawn Isle Handy Boys Cora (VG),** GOLD STAR DAM – USDA Summary–5 records average 16038 lbs. milk, 615 lbs. fat, ME, **COW INDEX: +901 LBS. MILK,** +21 lbs. fat, 39% rpt.; **22270 – 868 – 5-03DHIR – 361 – 2x,** 14200 – 556 – 4-01DHIR – 305 – 2x.

A Few Paternal Sisters To The Dam Of This "Top Hornet" Son

	No. Rec.	MILK	FAT	COW INDEX MILK	COW INDEX FAT	RPT.
Fawn Isle Handy Boys Glenda	5	16501	669	+891	+27	39%
		4-07DHIR–18280–775–305–2x, Actual				
		5-07DHIR–16900–669–305–2x, Actual				
Fawn Isle Handy Boys Peg	5	15565	647	+769	+22	39%
		4-11DHIR–15610–687–305–2x, Actual				
		6-00DHIR–14590–587–305–2x, Actual				
Fawn Isle Handy Boys Blue Bea	5	13746	620	+509	+20	39%
		4-07DHIR–14240–621–305–2x, Actual				
Fawn Isle Handy Boys Pam	4	14303	568	+634	+13	38%
		4-04DHIR–16020–683–365–2x, Actual				
		6-00DHIR–14030–540–305–2x, Actual				

We are breeding to KELLOGG MINNIES CHOICE and GRAIN MEADOW D FORTUNE

PLACID HILL FARM

Edward and Roseann Bulcher
Phone 513–338-3351

Route 1, Box 6, Rossburg, Ohio 45362

First farm east of Rossburg on the Lightsville–Rossburg Road

TWO FOUNDATION FEMALES AT YORKLAND . . .

Our Show Heifer — Honorable Mention Junior All-American Senior Yearling

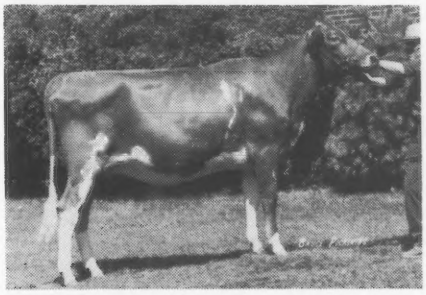

BUNN AIRES T SARI — Born 8/6/74

FIRST SENIOR YEARLING, OHIO DIST. 3, OHIO STATE FAIR (open show); FIRST AND JUNIOR CHAMPION, HURON CO. JUNIOR SHOW, SANDUSKY OPEN SHOW, OHIO STATE FAIR JUNIOR SHOW; SECOND, NATIONAL JUNIOR SHOW, MADISON; 16th NATIONAL OPEN SHOW, MADISON

Sire: Nolichuckey T C Transfer, USDA Summary 1/77-115 daughters, 48 herds, average 11419 lbs. milk, 498 lbs. fat, PRED. Diff. +616 lbs. milk, +14 lbs. fat, 77% rpt., 23 classified average 85.6.

A Good Locust Hill Lyndon Daughter

FRANCHESTER LYNDON LILLY — Born 11/24/73
2-04DHIR-305-11850-478; 13630M — 545-ME

Third Ohio State Fair, Junior Show, 1976; first 2-Year-Old, Senior and Grand Champion, Sandusky Co. Fair.

Sire: Locust Hill Lyndon, USDA Summary 1/77-11 daughters, 3 herds, 11766 lbs. milk, 524 lbs. fat, ME; PRED. DIFF. +71 lbs. MILK, 1 lb. fat, 23% rpt. WE HAVE 4 MORE PROMISING YOUNG "LYNDONS"!

A Homebred Bull — FOR SALE
YORKLANDS PD LUKE — Born 1/25/76

Sire: Lyrene Prince Don, USDA 1/77-961 daughters, 313 herds, Pred. Diff. +223 lbs. MILK, +26 lbs. fat, 97% rpt., 305 classified average 83.6, GOLD STAR SIRE

Dam: Lyrene Radars Linda (E '76-90.5)
6-00DHIR-301-2x-15130-575, 4-11DHI-305-2x-15200-667; On retest milking 80 lbs., 6-11DHIR-82 days-5840-197, in progress. Projected at 16870-697-305-2x. **Backed By Lyrene Breeding 100%.**

Our Congratulations To The American Guernsey Cattle Club On It's First Century Of Service. We look forward to working with them in the next 100 years.

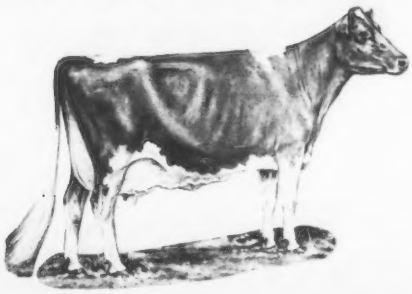

YORKLAND FARMS, INC.

H. Polley and Sons
1592 CR 302
Bellevue, Ohio 44811
Phone (419) 483-3993

Guernseys For 30 Years At Phillips Farm

Our father C.C. Phillips got the first registered Guernsey bred on our farm in about August, 1947. Following graduation from Cornell in 1956 Gene returned home and teamed with dad and his brother Thomas in the operation.

The herd has been on official test since 1959 and was classified for the 11th time in 1976. We gained GOLD STAR BREEDER recognition in 1967 and again in 1972. Our present rolling herd average is 11,270 lbs. milk, 571 lbs. fat.

1976 Classification — 45 HEAD
1 EXCELLENT — 21 VERY GOOD — 20 DESIRABLE
12 by "PRINCE" — All Above The Line — 7 VG — 5 D

A FOUNDATION COW
YELLOW CREEK JESSIE (VG-88)
9 lactations total 119,221 lbs. milk, 6,184 lbs. fat, 3,219 days. She is on retest at 14 years of age and milked up to 65.8 for the tester. **She is dam of Phillips Don Jetta,** 12890-706-4-02DHIR-305-2x. **2 More "Prince Don" Daughters In Our Herd. Paternal sisters to "Jetta"**
Phillips Don Tinsel
13320-628-4-04DHIR-305-2x
Phillips Don Juliana
12030-709-4-09DHIR-305-2x

TWO Phillips Bred — Syndicated Bulls

At Noba, Inc.
PHILLIPS TOP HORNET FAVORITE, Born 5/18/75
Sire: Clovelly Top Hornet, USDA 1/77-178 daughters, 88 herds average 11976 lbs. milk, 522 lbs. fat, ME 305-2x, PRED. DIFF. +1285 LBS. MILK, +34 LBS. FAT, 88% Rpt., 49 classified average 86.1.

HIS DAM

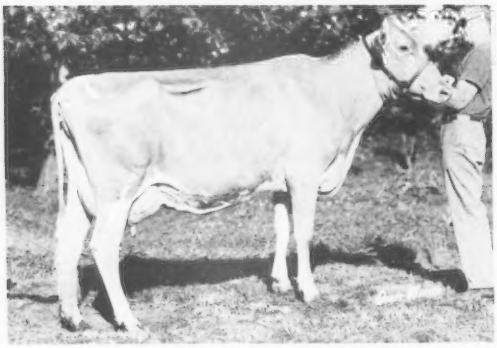

PHILLIPS VALOR FAVORITE (VG)
15560-725-4-05DHIR-298-2x
15550-734-5-05DHIR-305-2x
13180-619-6-07DHIR-305-2x
Sire: Metzger Farms Transfer Valor
AI Gold Star Sire

At Noba, Inc.
PHILLIPS DON QUALITY, Born 11/20/72
Sire: Lyrene Prince Don
AI GOLD STAR SIRE

HIS DAM

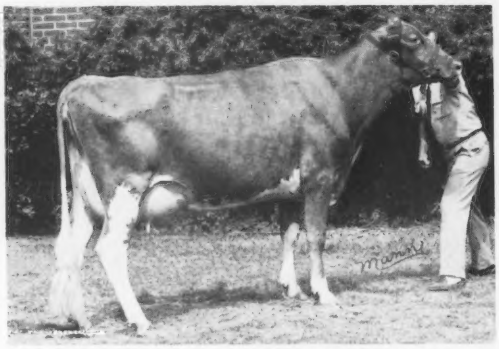

CEDARBROOK NANCE QUEBEC (VG)
15570-740-6-01DHIR-305-2x
13560-599-7-01DHIR-305-2x
13310-591-8-01DHIR-305-2x
14890-714-9-00DHIR-305-2x
Sire: Cedarbrook Pollys Nance
We have a daughter by Lyrene Myras Wistar, also a daughter by Bay Meadow Sunny Darimost, just fresh and milking over 50 lbs. per day.

We urge Guernsey Breeders to use the PLUS MILK PRED. DIFF. SIRES — strive to keep production on the upswing. Much improvement has been made during the first Century — More will continue to be made in the future. We Wish Guernsey Breeders A Successful 100th Anniversary Year.

C. Eugene Phillips
Thomas L. Phillips

Tel. 614–397-8267
614–397-9456

PHILLIPS FARMS

11839 Banning Road
Mount Vernon, Ohio 43050

WELCOME IN FARM

Through The Years — — The McKitricks And Guernseys

The herd was dispersed on November 2 and 3, 1953. In The Dispersal Was The TOP ANIMAL SOLD AT PUBLIC AUCTION That Year.

A FOUNDATION SIRE

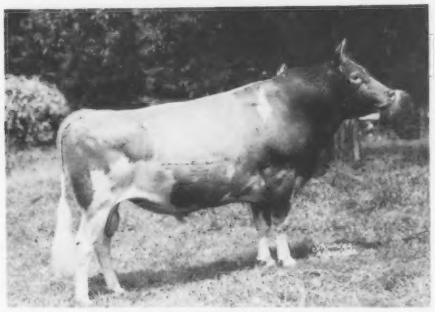

LANGWATER FORWARD
Sold for $16,500 in 1946 to Quaker Oats.

TOP FEMALE IN OUR DISPERSAL

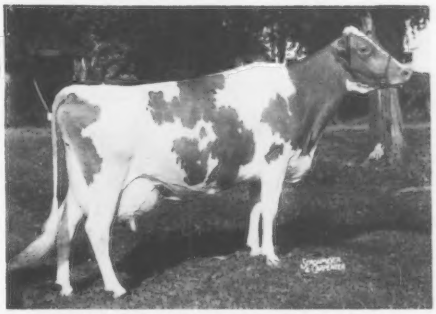

WELCOME IN FORWARDS CLARA
Top female and 2nd top at the Welcome In Dispersal, purchased by Oliver M. Burton, Lake Forest, Ill., for $5,500.

*26672—*1120—6yrs—365—3x

TOP BULL SOLD AT PUBLIC AUCTION TOP OF OUR DISPERSAL - $25,000

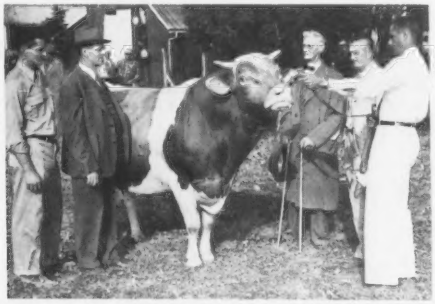

Left to right: John W. McKitrick, Dr. John L. McKitrick, **Welcome In Claras Oberland**, W. W. McKitrick, Floyd Krauter and James Converse at the halter.

ONE OF OUR LEADING WINNERS IN THE SHOW-RING

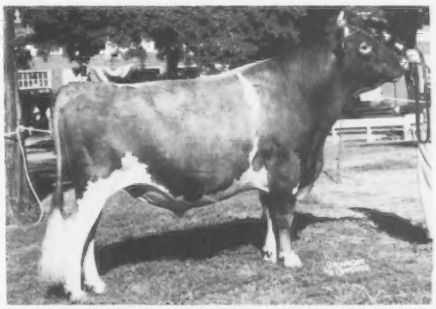

WELCOME IN McKNIGHT
GRAND CHAMPION - 50 STATE FAIRS

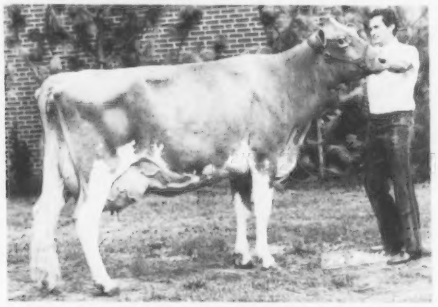

FRA HIB TOPCATS SAPHIRE (E-92.0)
***30730-*1498-3-11DHIR-365-2x**
All Breeds Fat Record
Highest record, milk and fat, for the breed, in all immature classes. First 4-Year-Old, Best Uddered 4-Year-Old, **Senior and Grand Champion, National, Columbus, 1975. All-American 4-Year-Old, 1975.**

MURRLYN HUGOS D DANDY (E-92.5)
First Aged Cow, Senior and Grand Champion, Maryland State Fair, Pennsylvania All-American, 1975. **On test at Happy Hill, 196 days, 7-03DHIR-14960-816, in progress.**

W. W. McKitrick
(1883-1956)

Dr. John L. McKitrick

John W. McKitrick

WELCOME IN FARMS, INC.
4747 Sawmill Road, Columbus, Ohio 43220

The Happy Hill Farms Dispersal Held June 20, 1977 Is History!

THE INFLUENCE OF HAPPY HILL GUERNSEYS BRED BY JAMES K. HEIDRICH WILL LIVE ON AND BE PERPETUATED BY THOSE WHO BOUGHT THEM AT THE DISPERSAL AND AT OTHER TOP SALES THROUGH THE YEARS.

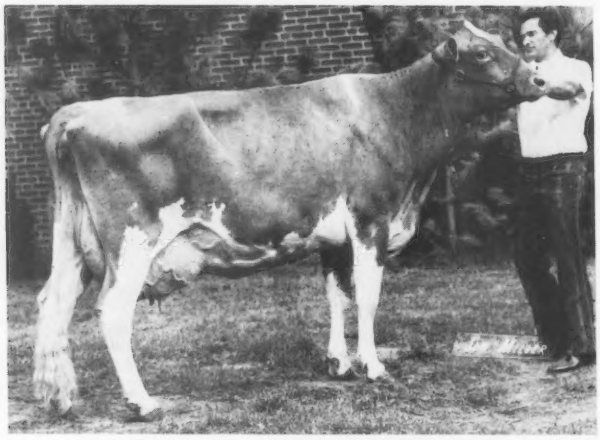

FRA HIB TOPCATS SAPHIRE (E-92.0)
17200-*833-2-11DHIR-305-2x
Class Leader 9th for fat, when made
***30730-*1498-3-11DHIR-365-2x**

ALL-BREEDS FAT RECORD - HIGHEST RECORD FOR BOTH MILK AND FAT FOR THE BREED IN ALL IMMATURE CLASSES.

First 4-Year-Old, Senior and Grand Champion, National Guernsey Show; First Best Uddered 4-Year-Old, National, All-American 4-Year-Old, 1975. WINNER OF TARBELL TROPHY AND THE NEW ENGLAND GBA MILK PRODUCTION TROPHY FOR 1975

HER INFLUENCE LIVES ON
Through her two sons- - - - -
WELCOME IN BANKER, born 9/25/74. A son of "Financier"
WELCOME IN BLUE CHIP, born 3/25/76. A son of "Darimost"

1976 PRODUCTION. . .TOP HERD IN THE COUNTRY FOR MILK

62 DHIR records averaged 15337 lbs. milk, 4.6%, 704 lbs. fat, ME-305-2x. FIRST AMONG ALL GUERNSEY HERDS ON DHIR IN 1976 (50-75 RECORDS)

TYPE. . .We owned and showed the Senior and Grand Champion Female at the NATIONAL GUERNSEY SHOW IN 1975 AND AGAIN IN 1976.

We had the ALL-AMERICAN 3-Year-Old and the ALL-AMERICAN 4-Year-Old in 1976.

HERD CLASSIFIED FOR THE 8th TIME IN 1976

64 HEAD - 6 EXCELLENT - 51 VERY GOOD - 7 DESIRABLE

A Homebred Bull In AI Service

HAPPY HILL KING, USDA Summary 1/77-13 daughters, 3 herds, average 14392 lbs. milk, 681 lbs. fat, ME-305-2x, PRED DIFF + 229 LBS. MILK, + 13 lbs. fat, 29% rpt., **9 classified average 86.7**

We enjoyed working with our Guernseys. We feel that these HAPPY HILL GUERNSEYS will continue to have an influence on breed progress. WE WISH GUERNSEY BREEDERS A SUCCESSFUL 100th ANNIVERSARY YEAR AND WILL WATCH WITH INTEREST FURTHER BREED DEVELOPMENT IN THE YEARS TO COME.

HAPPY HILL FARMS

REG. GUERNSEY CATTLE
Willey Road
(Off U.S. By-Pass 50)
Harrison, Ohio 45030

HERD CLASSIFIED FOR THE 9th TIME IN 1976
78 HEAD — 3 EXCELLENT — 33 VERY GOOD — 41 DESIRABLE

E E

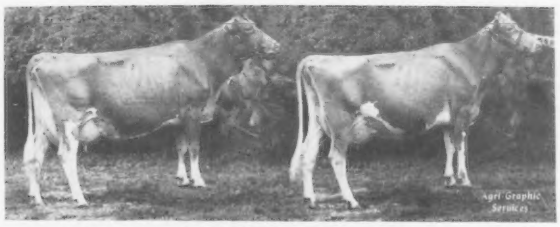

PRODUCE OF SUMMERFIELD JCS DAISY
We Classified 7 By "Champion," 2E-4VG-1D

RESERVE ALL-AMERICAN PRODUCE, 1975
BOTH EXCELLENT AGAIN IN 1976
SUMMERFIELD CH DORIS (E-91.0)
14446-586-4-07DHI-305-2x
15640-608-5-09DHIR-305-2x
SUMMERFIELD CH GARDENIA (E-91.0)
12560-506-4-06DHIR-300-2x

OUR OTHER EXCELLENT

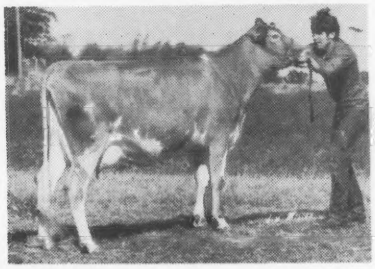

LYRENE RADARS LINDA (E-90.5)
15130-575-6-00DHIR-301-2x

A BLUE RIBBON WINNING "DARI FAYVOR"

SPRING WALK FAYVORS MELINDA (VG-87.0) FIRST 2-YEAR-OLD, FIRST FUTURITY WINNER, OHIO STATE FAIR, NORTH AMERICAN, 1976.
Excellent in Stature in 1976

AT THE 1977 KENTUCKY NATIONAL SHOW AND SALE

We selected two head for our herd —
GREEN RIDGE LEADING CUPID, born 1/1/74, USDA 8/76-1 record, 12413 lbs. milk, 639 lbs. fat, ME, +64M, +12F, 33% Rpt. THIRD HIGH OF THE SALE. **She is by Villa Crest P Leader out of Green Ridge Corporal Cathy (VG)**, 14100-661-2-02DHIR-305-2x, 18830-932-3-02DHIR-365-2x, USDA 8/76 — 3 records average 16234M, 762F, **COW INDEX:** +725M, +29F, 41% Rpt.

LAND OF LIVING LIBERTY
Born 7/10/75
FIFTH HIGH OF THE SALE
Sire: Nolichuckey T C Transfer
Dam: Land Of Living B H Fancy (E)
12830-660-6-02DHIR-305-2x

GUERNSEYS IN OUR FAMILY SINCE ——
The herd was established by the late William Wachtel. My dad, Floyd and I are working together in building the present herd. The 4th generation of Wachtels are now coming along and both of our families are keenly interested in the herd and its development.

We Wish Guernsey Breeders A Successful 100th Anniversary Year

STOCK OCCASIONALLY FOR SALE . . . FEMALES BACKED BY DHIR TESTING AND REGULAR HERD CLASSIFICATION.

SPRING WALK FARM

Big Prairie, Ohio 44611
½ mi. north of Nashville on State Route 514, right on Twp. Road 362, 1 mi.

Floyd Wachtel
and Family
Tel. 216–378-2275

William Wachtel
and Family
Tel. 216–378-2273

— — 59 Years With Guernseys — —

Herd Started in 1918 – One of Ohio's Oldest Established Herds

Recent Records Completed At Our Farm

	MILK	FAT	AGE–DHIR	DAYS
Chestnut Ridge James Ginger	16740	769	3-03	305–2x
Chestnut Ridge Pearls Ann	13790	703	3-01	305–2x
Chestnut Ridge A Megs Audrey	13560	564	7-02	305–2x
Chestnut Ridge Rachels Fairy	18300	872	4-05	305–2x
Chestnut Ridge Nedras Jill	14110	683	4-06	305–2x

1/77 USDA High Index Cows

				COW INDEX		
	No. Rec.	MILK	FAT	MILK	FAT	RPT.
Chestnut Ridge Megs Mickey	7	14669	594	+735	+14	46%
Chestnut Ridge Sandys Edith	2	17325	694	+907	+21	39%

We enjoy our Guernseys and are proud to be a part of an organization that has done business in our country for a Century. We Wish Guernsey Breeders A Successful 100th Anniversary Year.

We Participate In The NOBA Young Sire Proving Project
We Also Breed To These Plus MILK Pred. Diff. AI Sires
KELLOGG MINNIES CHOICE
SANDE HILL DOUBLE EMORY
NOLICHUCKEY T C TRANSFER

WE HAVE YOUNG STOCK FOR SALE
Females Out Of Tested Dams

Mr. and Mrs. William C. Erf and Family
Route 1, Bellevue, Ohio 44811
Phone 419–465-2081

CHESTNUT RIDGE FARM
4 miles east of Bellevue on Route 20 to Sandhill Road, north to Yingling Road, 1st farm on the right.

We Are Proud To Have Bred The 1976 All-American Senior Yearling. We Congratulate James A. Fish, Jr., Hickory Corners, Michigan On His Achievements With This Heifer.

MARTINDALE F GAIL, born 9/12/74
ALL-AMERICAN SENIOR YEARLING BOTH OPEN AND JUNIOR COMPETITION, 1976.

Sire: Grain Meadow D Fortune
Dam: Elhos MG Fortune (E Twice)
14600-784-4-10DHIR-233-2x
14110-728-6-00DHIA-305-2x

She is also dam of **MARTINDALE CHAMPION DARLENE**, purchased by Edward Beiler and Family, Bellevue, Ohio.

DAM OF OUR SYNDICATE BULL

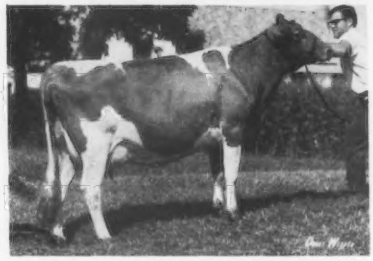

YELLOW CREEK SWEET NELLIE
5 Times Excellent

USDA Summary 9/75-6 records average 14311 lbs. milk, 703 lbs. fat, **COW INDEX: +613 lbs. MILK, +32 lbs. FAT, 37% Rpt. Lifetime production,, 104,280 lbs. milk, 5,174 lbs. fat, 2,378 days-2x.**
14350-*798-2-11DHIR-303-2x

"SWEET NELLIE" is also the dam of MARTINDALE F FORMAN, born 5/19/74. A Syndicate Bull That Is On Lease To NOBA, INC., Tiffin, Ohio. "FORMAN" is sired by Grain Meadow D Fortune, AI Gold Star Sire. We have a yearling heifer by "FORMAN" in our herd. She is most impressive!

We Wish Guernsey Breeders A Successful 100th Anniversary Year.

HOMER MARTIN, Owner
Route 2, Orrville, Ohio 44667
Telephone 216-683-1371

MARTINDALE FARM
One mile east on County Road 7 off State Route 57 south of Orrville.

Good Guernsey People and Quality Guernsey Cattle Have been and will always be a pleasure for the Ayars Families at

LAND OF LIVING FARMS

MECHANICSBURG, OHIO 43044

Phone (513) 834-8915

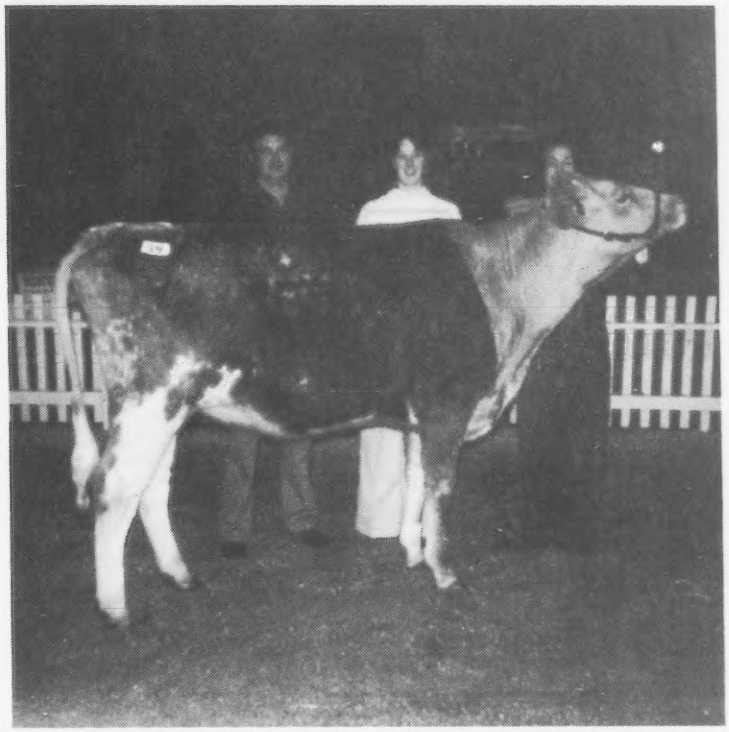

Bill and Beverly Wachtel (buyers) Spring Walk Farm, Big Prairie, Ohio 44611; Bonnie Jo Ayars at the halter of Land Of Living Liberty ($2,500) at the 1977 Kentucky Show and Sale.

Can you think of any Guernsey bull in the last 100 years that has had a more positive influence on the breed than . . .

Lyrene May Rose PRINCE

PRINCE has more registered progeny than any bull in Guernsey history . . . 14,679 as of December 31, 1976.

- **PRINCE had 7,340 daughters in 1,160 herds in the January 1977 USDA Sire Summary**
- **PRINCE has the most classified daughters in the history of the breed . . . 3,082 daughters average 84.6**
  - **68 daughters scored Excellent**
  - **12 offspring have been All-American**
- **PRINCE sires tall, stretchy, good-uddered daughters**

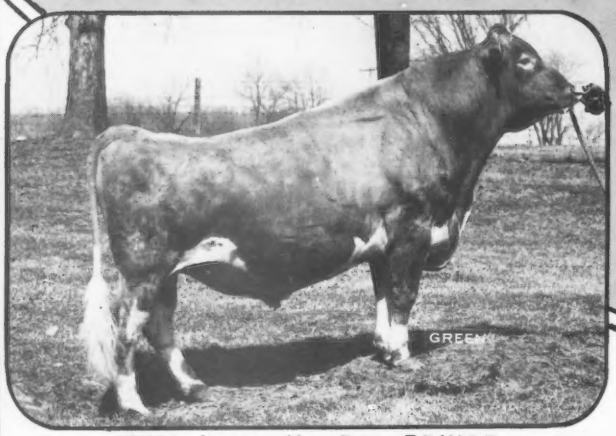

4G525 Lyrene May Rose PRINCE

USDA Sire Summary (January 1977)			
7,340 Dtrs. (1,166 Herds)	10,575M	4.72%	499F
Pred. Diff. '74	+221M	+.08%	+18F
Repeatability 99%; Dollar Difference			+$32
AGCC Type Summary (January 1977)			
3,082 Class. Dtrs. Avg. 84.6			

While PRINCE is no longer living, a limited amount of his semen is still available.

NATIONAL ASSOCIATION OF ANIMAL BREEDERS — NAAB — Know Your Semen Supplier

SELECT SIRES INC.

CVBA-Logan, Utah
ETABA-Knoxville, Tenn.
MABC-State College, Miss.
COBA-Col., Ohio, Tyler, Tex.
AWB-Burlington, Wash.
KABA-Louisville, Ky.
TABA-Brentwood, Tenn.
VaABA-Rocky Mount, Va.
MABC-East Lansing, Mich.

. . . just what the name implies.

SELECT SIRES, INC., 11740 - U.S. 42, PLAIN CITY, OH 43064 614/873-4683

Guernseys At Cogniac For Over 50 Years

Downing and Hazel Beach, registered their first Guernsey at Cogniac in August 1924. Since 1968 our family has continued the operation.

We Test
HERD HAS BEEN ON CONTINUOUS TEST
GOLD STAR BREEDER RECOGNITION 5 TIMES

We Classify
HERD HAS BEEN CLASSIFIED 14 TIMES
In 1976 we classified 34 HEAD – ALL Above The Line
1 EXCELLENT – 25 VERY GOOD – 8 DESIRABLE

We Show
PREMIER BREEDER 15 CONSECUTIVE YEARS
AT OHIO STATE FAIR, 1961 – 1975

Our Herd Is Built On The Blood Of Our Foundation Sire– HIGH MEADOWS CHARMER

3 TIMES E – DAM OF "DARI LAD"

COGNIACS FAMES JOY (E–90 as a dry cow)
5 Excellent parts, all the rest VG–July 17, 1976. **Picture taken May, 1977. She will be 9 this September.**
16300–764–5-03DHIR–305–2x
14690–633–6-07DHIR–305–2x

GRANDDAM OF "DARI LAD"

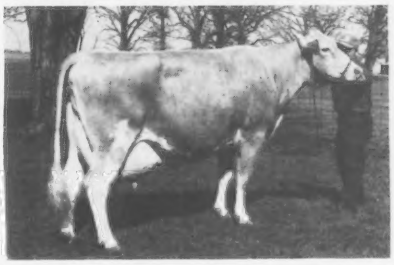

McDONALD FARMS C V JOYCE (VG–88.0)
July 17, 1976 with 3 Excellent parts, rump, rear udder and ligament.
Picture taken in May, 1977. She will be 14 this June.
14070–608–8-08DHIR–305–2x

"JOY" is by **Applebrook Fames Corporal,** AI Gold Star Sire. She was 1st 3-Year-Old, Ohio State Fair, North American Dairy Show, 1972. Senior and Grand Champion, Ohio State Fair, 1972. Reserve All-American 3-Year-Old, 1972. Second Dry Cow, 3 years and over, Ohio State Fair, 1973. First North American Dairy Show, 1973. First Aged Cow, Senior and Grand Champion, Ohio State Fair, 1974. **"JOY" is the dam of COGNIACS DARI LAD,** born 7/19/72. A son of Western Glow Darimost. Owned jointly with E. Jay and Shirley Rinehart, Rineland Manor Farm, Galion, Ohio. **Since 7/31/75 "DARI LAD" WAS ON LEASE TO FRANCHESTER FARMS, INC.**

Another "DARIMOST" Son In Service
HIGH MEADOWS DARI CHALLENGER, born 7/13/71. His oldest daughters are now fresh and on test, milking well. They have good udders.

Daughters of High Meadows Challenger – Actual Records — ME–305–2x

	MILK	FAT	AGE	DAYS	MILK	FAT
Cogniacs J C Tulip	11080	449	2-06	305	12520	498
Cogniacs J C Jody	10740	464	2-08	305	12140	515
Cogniacs J C Lenda	11190	660	2-10	277	14000	798
Cogniacs J C Snowflake	12030	574	2-10	274	15200	701
Cogniacs J C Nan	11710	482	3-01	220	15300	617
Cogniacs J C Lynn	8470	390	3-01	156	14230	664
Cogniacs J C Gleam	1080	42	1-08	37	Aborted	
Cogniacs J C Lucille	11010	556	2-11	254	14680	735

SEMEN AVAILABLE FROM "DARI LAD" and "DARI CHALLENGER" – he sire of the 8 cows listed above. "Challenger" is a full brother to High Meadows Dari Jayette (VG), First 2-Year-Old, New York State Fair, 1975, 13460 – 611 – 2-05DHIR – 305 – 2x, 16421 – 720 – ME – 305 – 2x.

SOUTH CENTRAL OHIO DISTRICT SALE, AT OUR FARM, SEPTEMBER 17. PLAN TO ATTEND! John B. Merryman is the auctioneer.

We have also used PRINCE DON, DARIMOST and CORPORAL with good results.

We usually have a top bull or two available – Bulls backed by testing and classification.

Located 3 miles east of London on State Route 142

COGNIAC FARM – R. R. 3 – London, Ohio 43140

ROBERT D. SOMMERS & FAMILY, Owners

Tel. 614 — 852 - 0860

GOLD BANNER FARM

Cows with an influence in the herd

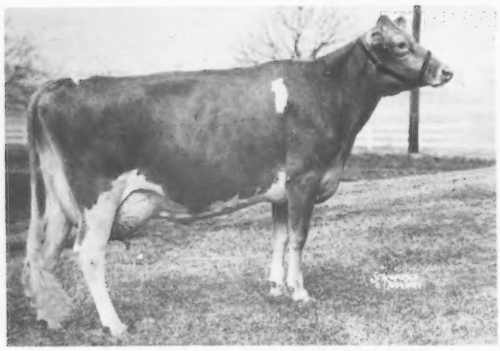

Woodacres Lady Jane (E)
*16271–*817–Jr3HIR–305–2x
Dam of: Woodacres King Pharoah
Born May 6, 1964
In heavy service at 13 years of age.
Sire of 22 daughters in the herd.
His Sire: Fairlawn Hornets Sailor King

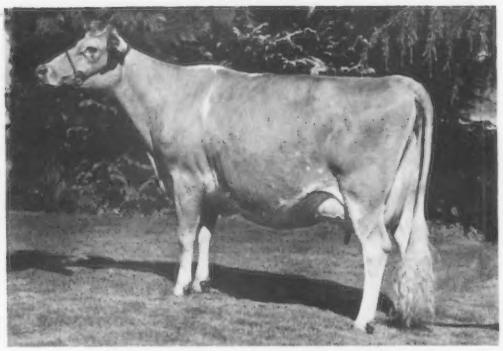

Bon Bon of Golden Bow (E)
13659–663–8-10DHIR–305–2x
Dam of: Woodacres Dari Bondsman
Born March 26, 1967
Sire of 25 daughters in the herd.
His Sire: Western Glow Darimost

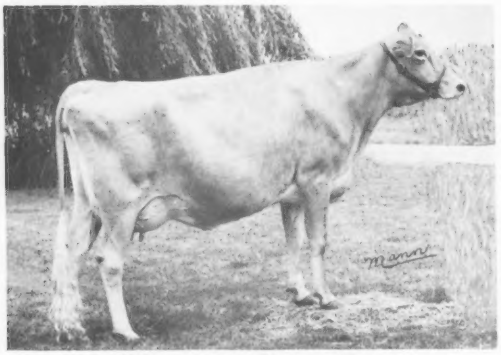

Willow Spring F Venus (E)
11110–564–2-00DHIR–305–2x
12630–719–3-00DHIR–305–2x
12130–663–3-11DHIR–298–2x
13900–772–4-11DHIR–305–2x
14680–754–6-00DHIR–305–2x
15590–752–7-01DHIR–365–2x
13480–655–8-05DHIR–365–2x
10920–563–9-08DHIR–305–2x

Dam of 5 daughters
Gold Banner Princes Venus (VG)
12430–621–2-03DHIR–305–2x
12510–598–3-05DHIR–305–2x
Gold Banner Dari Venus (VG)
10940–509–2-03DHIR–305–2x
Gold Banner Bond Venice
4930–208–2-03DHIR–119days–2x, in progress
Gold Banner Bond Venus
3730–192–2-04DHIR–91days–2x, in progress
8 females of this family in the herd

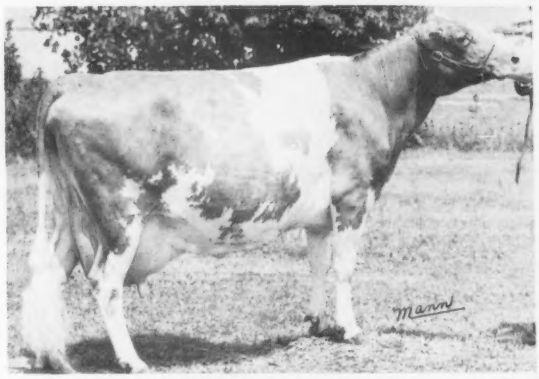

Ver Dell F Ellen (VG)
12430–598–11-08DHIR–305–2x
14880–716–10-01DHIR–365–2x
16470–725–8-04DHIR–365–2x
13060–601–6-11DHIR–365–2x
15930–716–5-00DHIR–365–2x
13208–629–Jr3HIR–365–2x
Sire: Fritzlyn Jeanettes Flash

Dam of 5 tested daughters
Gold Banner G Ellen
12960–586–4-03DHIR–305–2x
Gold Banner Dari Ellen
11000–564–3-09DHIR–305–2x
Gold Banner Kings Ellie
10130–464–2-06DHIR–305–2x
Her daughter–
Gold Banner Bond Ellie
10440–499–2-02DHIR–305–2x
Sold in the 23rd Annual Western Ohio Sale in 1976 for $1,000 to Maurice Lipply, Grandview Farm, Silver Lake, Indiana.

Carl Fortkamp, Owner
R R 1, Coldwater, Ohio 45828
Phone: 419–678-2497

The farm is located 2 miles south and 1¼ miles west of Coldwater on Philothea Road.

KLA-NOL ACRES

1975 — GOLD STAR BREEDER

38 DHIR records average 13277M – 4.6% – 605F
– ME – 305 – 2x, 33 classified average 84.7.

1976 — GOLD STAR BREEDER

41 DHIR records average 13347M – 4.5% – 600F
– ME – 305 – 2x, 40 classified: 1 E, 17 VG, 21 D.

HERD CLASSIFIED FOR 5th TIME IN 1976

1976 — PREMIER BREEDER, OHIO STATE FAIR

We have moved and expanded! The heifers are still at the home farm but our milking herd is now in a new barn on another farm nearby. The change from loose housing and stanchion milking to free stalls and a herringbone was quite a switch—there has been a lot of adjusting and learning for both the cows and us! To help fill the new barn we purchased the **Lochurst** milking herd from **Herman Hoying,** Celina, Ohio.

Two "Excellents" We Have Bred

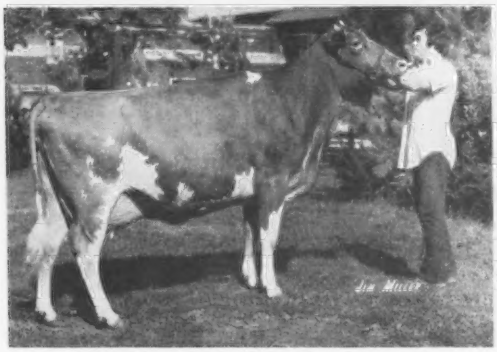

Kla-Nol T.C. Michele (E–90.5)
13250–573–2-04DHI–352–2x
14530–599–3-06DHIR–365–2x
Sire: Gayoso View Top Command
Dam: Maggie Nance Missy–VG 4 times
16680–727–4-11DHI–365–2x
16380–682–6-02DHIR–365–2x
15820–625–9-00DHI–317–2x

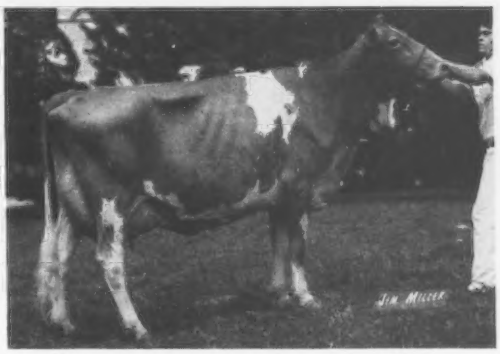

Kla-Nol Ambassador Gem–(E–90.5)
12080–551–2-05DHI–365–2x
12180–575–3-07DHI–361–2x
Sire: Rosewood Nona's Ambassador
Dam: Goldie Joe Gloria–VG 3 times
7 recs. avg. 13130–591 including
15160–680–5-05DHIR–305–2x
"Gem"–1975 HM All-American 3-year-old

These "Excellents" come from two of the oldest cow families in our herd. We have used bulls from both families in our breeding program. In September, 1976, **"Gem"** had a son by **Wee Manor Top Dividend. HE IS FOR SALE!**

Plan to visit us and see our herd and new setup! Take I-70 Clayton exit. Go south 11 miles on Diamond Mill Road to Hemple Road and then west 1 mile to Venus Road.

Harold Leis
R. 1, Box 296
Farmersville, Ohio 45325
Phone (513) 696-2459

Randy Leis
R. 1, Box 59
Farmersville, Ohio
Phone (513) 696-2177

OHIO'S
COLUMBIANA — MAHONING CO. ASS'N.
SERVING DISTRICT 1

WHERE THE ACTION BEGAN IN 1922

3 LIVING CHARTER MEMBERS

Left to right: **Arthur Wisler – GUERN-ZALEE ACRES – 1907**
Elmer Riehl – ELMBETH FARM – 1907
Roy Cope – SHADY RUN FARM – 1907

These three charter members are 1st cousins and are all very active in the Columbiana-Mahoning Co. Association even though they do not have their herd of Guernseys anymore.

Columbiana-Mahoning Co. Ass'n. includes Chagrin Valley Guernsey Breeders Association which is the oldest Association in the United States, also serves Portage, Trumbull, Carroll, and Geauga Counties.

OUR ACTIVITIES INCLUDE
4-H SPRING BANQUET
SUMMER FIELD DAY
DISTRICT I SHOW
DAIRY BAR AT COLUMBIANA CO. FAIR
EASTERN OHIO FALL SALE AT THE CANFIELD FAIRGROUNDS
INTEREST FREE LOAN TO 4-H OR FFA MEMBERS
MANAGE PRIVATE SALES
GOLDEN GUERNSEY PRODUCERS

Our BETTER BRED BUCKEYE BRAND GUERNSEYS began with these Families still promoting the GUERNSEY COW. These are the OLDEST ACTIVE GUERNSEY HERDS IN OUR ASSOCIATION "OHIO" . . .

OBERLAND FARM	**1911**	–	Mr. & Mrs. Lloyd Ober & Son 11177 Kinsmen Road Newbury, Ohio 44065 Phone 216–564-5457
AVALON FARM	**1915**	–	Mr. & Mrs. Arthur Harville 3595 Cook Road Rootstown, Ohio 44272 Phone 216–325-1654
KLINGENDALE FARM	**1916**	–	Mr. & Mrs. Alvin Klingensmith & Son 6300 Nelson-Mosier Road Leavittsburg, Ohio 44430 Phone 216–898-3851

PRESIDENT: Alvin Klingensmith
VICE-PRESIDENT: Vernon Deininger
SECRETARY & TREASURER: Mrs. Richard Rhodes

Congratulations To The American Guernsey Cattle Club On Their 100th Birthday

KLINGENDALE SELECTO MISSIE – 87.0 at 2 Years
Best Female Bred and Owned by Exhibitor at the Dist. 1 Show, 1976
12450 531 2-03DHIA 305 ME
Sire: Housleys Prince Selecto
Dam: Klingendale Wistar Madam (VG)
15080 585 5-04DHIA 365days
Granddam: Marilyns Magic Lady
Lifetime Production 109,381 Milk, 4,667 Fat, DHIA

VISITORS ARE ALWAYS WELCOME

KLINGENDALE FARM

Alvin & David Klingensmith
Phone 216–898-3851

GOLDEN GUERNSEY

Nelson-Mosier Road
Leavittsburg, Ohio 44430

LONGACRE FARMS

Our brood cow **Longacre Wistar Lady** has four generations in our barn. Her lifetime record is:

104,280 Milk 5,226 Fat 2,543 Days

Her Daughters
Longacre Prince Louann – Lifetime 46,380 M, 2,063 F, 1,013 Days
Longacre Holli Lady – Just fresh – looks good!
Longacre Choice LeeAnn – A nice calf!
Her Granddaughter
Longacre John Laurel – 6600 Milk, 254 Fat, 140 Days
Her Great Granddaughter
Longacre Image Lorette – Another nice calf!

Our thanks go to those who have purchased cattle from us in the past. We are proud of our Guernsey cattle and our Suffolk sheep.

DHI Testing
"The Best" Select Sire Breeding
Select Sires' Young Sire Program
GOLDEN GUERNSEY Producer

GOLDEN GUERNSEY

Wilbur Tomlinson & Family
5817 McClintocksburg Road
R. 6, Ravenna, Ohio 44266
Phone 216–358-2535

We Are Celebrating Too!

3 Cows Over 100,000 Lbs. Milk In Herd

Deiningers Valors Dagmar
(VG 3 Times)
137,990 Milk, 5,822 Fat
10-02DHI–22720–1010–362 days
4 Daughters In Herd
Wooded View Don Dixie (D)
4-05DHI–17950–853–360 days
Deiningers Prince Denise
(VG 4 Times)
6-04DHI–13220–586–304 days
Wooded View Prince Dechelle
Born 1/23/76
Wooded View Hornets Daphne
Born 1/15/77

Deiningers Supreme Daisey
(VG 4 Times)
107,330 Milk, 5,072 Fat
7-07DHI–15930–731–302 days

Deininger Stars Connie (VG 4 Times)
104,160 Milk, 4,957 Fat
6-05DHI–16380–772–305 days

February Rolling DHI Herd Average—48 Cows – 13,088 M, 630 F

WOODED VIEW FARM

Wooded View Welcomes You

Vernon Deininger & Family
8096 Licking Rd. NW
Malvern, Ohio 44644

We're located between Malvern and Minerva on Ohio 183 east of Intersection in Oneida.

WISHING WELL ACRES FARM
Howard Renkenberger and Family
3625 W. South Range Rd.
Columbiana, Ohio 44408
Phone: 216–549-3686

GOLDEN GUERNSEY

Have Exhibited At:
District No. 1 show for 15 years at Canfield; Ohio Jr. Fair, Columbus; National Guernsey Jr. Show in Wisconsin.

WE BREED TO:
Sniders Lassies Dairy Lad
Atlantic Breeders
Lancaster, Pa.

SEMEN AVAILABLE
At Lancaster

"Wishing" you well with 'udders'

---

27 YEARS WITH GUERNSEYS

LONG VIEW FARM

FEATURING

OLLASSES NOBLE FAITH

Classified VG six times with her last classification at the age of 15 and 12 direct decendants in our herd.

We have won many classes with this family at our District #1 show at Canfield, Ohio, including Grand-Champion.

We are **GOLDEN GUERNSEY** producers sending milk under the label. Have supported the Eastern Ohio Guernsey sale including topping it once.

Richard G. & Jennie Rhodes
11595 South Range Rd.
Salem, Ohio 44460
Phone (216) 337-3938

1887 — — OBERLAND FARMS — — 1977

Guernseys since 1911

136 Head of Registered Guernseys

HERD CLASSIFIED 13 TIMES

Our Last Classification 1976

2 E 34 VG 9 D

Rolling DHI Herd Average

68 Cows

11370 Milk 527 Fat

CATTLE FOR SALE AT ALL TIMES AND VISITORS ARE ALWAYS WELCOME

OBERLAND FARMS

Newbury, Ohio 44065 **Phone (216) 564-5457**

HICKORY PASTURES FARM

Building for the future. We have 35 Guernseys at our farm

One of our foundation cows is . . .

Naeflands Colbys J C Lista
Sire: Foremost Qualitys J C
Dam: Colbys Lista

"Lista" was born November 18, 1963, bred by Howard H. Colby in Romeo, Michigan. She is now bred to Lyrene Myras Wistar and due in July, 1977.

We breed to Top AI Sires such as "PROUD BILLY," "HOLLIREX," and "MYRAS WISTAR"

Our young sire being used is SNIDERS LASSIES DAIRY LAD. Semen is available through Atlantic Breeders in Lancaster, Pa.

Raymond and Josephine Janik & Family
12540 Green Beaver Road
Salem, Ohio 44460
Phone (216) 533-4159
Michael Janik-Herdsman

GOLDEN GUERNSEY

Celebrating the 100th Anniversary of The American Guernsey Cattle Club
and
Our 30th Anniversary in the Guernsey Business

BLA ARL FARM

Clarence Crosser Family
10774 Gavers Road
Hanoverton, Ohio 44423
Phone (216) 223-2169

Farm located 1 mile south of Rt. 30 on Gavers Road

HEP-DENE FARM

The Sire we have been using in our herd is **KENMIR HORNETS STARBRITE,** born 6/8/75

Sire: Clovelly Top Hornet
Gr. Sire: Gayoso View Top Command
Gr. Dam: Wyno Fames Holly

Dam: Kurtz Farms Nance Sally
Gr. Sire: Norgerts Royal Nance
Gr. Dam: Kurtz Farms Mable

Mr. and Mrs. Clarence Hephner & Sons
5389 Lisbon Road
Leetonia, Ohio 44431
Phone (216) 424-7668

1923 — — — — — — 1977

One of the highlights of my years with Guernseys was selling **Kenmar Hills Countess Sheba to Langwater Farms** for $5,600 in the 1947 May Royal Steadfast Sale. She and one Langwater cow classified Excellent in the first Guernsey classification.

Later I sold the following Excellent cows:

Edinham Patent Blossom to Eskdale Farm Nenah, Wis. Champion at Wisconsin State Fair, 1951.

Ken-Edin Golden Florence, Excellent at Sunnymede Farm in Missouri and second 4-Year-Old at the National.

Edinham Laughter Dotty sold to Woodacres. She had an Excellent daughter that made over 18,000 lbs. milk.

Edinham Emorys Ruby, sold to Kenneth Renner as a calf. Excellent in 1967 and made 15,586-814 at 3-00DHIR-365-2x

Edinham Melba Amy classified Excellent for Wade Wehr and made 15,911 lbs. milk - 729 lbs. fat. - 5HIR-305-2x. Champion several times at Canfield Fair.

Edinham Virtue Daisy, Excellent at our farm 3 times. A son went to Select Sires, 16390-813-Jr4yr-DHIR-365-2x

Edinham Princess Lily sold in 1974 Kentucky Sale for $1,700 to Homer Martin. Classified Excellent with 14,240 lbs. milk - 783 lbs. fat-5-02DHIR-305-2x.

All our best wishes to our many Guernsey friends.

EDINHAM FARM

Leland/Bingham
5217 Burnet Road
Kent, Ohio 44240
Phone (216) 673-7913

WENDROL REGISTERED GUERNSEYS

WE'VE ONLY JUST BEGUN . . .

. . . but many of our 45 Registered Guernseys' pedigrees trace back to the renowned Langwater and Green Meadow herds, thanks to more than 50 years of studied and careful breeding by Leland C. Bingham of "Edinham Farm," Kent, Ohio. The majority of the cows in our herd were purchased from Leland as first-calf heifers, and he and his wife, Clarissa, have bought and raised our heifer calves, and unselfishly shared their knowledge, wisdom and friendship during good times and bad in the nearly five years we have been dairying.

We are proud of even so brief an association with The American Guernsey Cattle Club, and we look forward to many more years of participation in its second century!

We believe in the wonderful Guernsey cow and her future—what other dairy cow could adapt so well to a farm of just 20 acres, within the city limits, with all feed purchased, and still pay her way—at the hands of inexperienced dairymen, yet! Her quality milk is still sought by those who recognize the finest, and we are proud to help supply it through Taylor's Dairy of Ambridge, Pa., which markets **GOLDEN GUERNSEY PRODUCTS.**

A few of the actual DHIA records cows have made while in our herd

	MILK	FAT	%	AGE	DAYS
Wendrol Sarah's Buttercup	12020	768	6.4	5-06	305
Martindale I Jeanane	16180	694	4.3	5-00	305
Roseland High Sun	15840	719	4.5	11-03	305
Edinham Wistars Fancy	13000	557	4.3	5-03	305
Edinham Wistars Pauline	12780	565	4.4	4-04	305
Edinham Domino Lila	12680	614	4.8	4-04	305
Edinham Princess Sherry	12620	535	4.2	4-04	305
Martindale I Dorthy	12540	615	4.9	4-08	305
Edinham Champion Faith	12220	581	4.8	3-04	305
Edinham Champion Dot	12210	549	4.5	6-02	305
Edinham Darimost Millie	12104	552	4.6	4-05	305
Edinham Princess Brenda	12040	553	4.6	3-08	305

WENDROL REGISTERED GUERNSEYS
Wendell and Carol Clapp
2062 Frost Rd., Streetsboro, Ohio 44240
Phone (216) 626-3603

We would enjoy your visit to our herd.

BELLE VISTA FARM

REGISTERED GUERNSEYS

1929 — 1976

A Member of The American Guernsey Cattle Club since 1947

HERD CLASSIFIED 14 TIMES

GOLD STAR BREEDER AWARDS

1962 — 1966 — 1967 — 1968 — 1969 — 1970 — 1973

GOLD STAR DAM In 1963

GOLD STAR HERD 1964 and 1965

A CLASS LEADER In 1967

FIRST HERD IN THE NATION FOR MILK (10–30 DHIR records) 1974
HIGH HERD in OHIO for MILK and FAT in 1974

A "Thank You" to all those who bought Guernseys from our herd over these years; and to those from whom we purchased Guernseys.

We shall always cherish our associations with all the grand "GUERNSEY" people.

WADE N. and RUTH A. WEHR
12300 New Buffalo Road
North Lima, Ohio 44452

Congratulations

From

Avalon Guernsey Farm

Arthur Harville Family

3595 Cook Rd.

Rootstown, Ohio 44272

This herd of Guernsey's

was started by

Thomas Harville in 1915.

OHIO'S COLUMBIANA-MAHONING CO. ASS'N SERVING DISTRICT 1

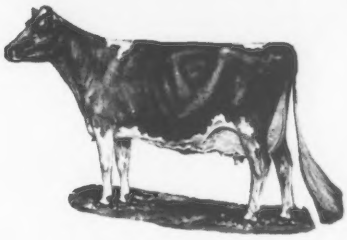

THANKS "AMERICAN GUERNSEY CATTLE CLUB" FOR COOPERATING IN OUR ACTIVITIES SINCE OUR ACTION BEGAN IN 1922 AND TO THE "COLUMBIANA-MAHONING CO. GUERNSEY ASSOCIATION" MEMBERS FOR KEEPING THE ACTION ALIVE. WE ARE PROUD TO BE ASSOCIATED WITH "TAYLOR'S ALL-STAR DAIRY" AT AMBRIDGE, PA, WHO DISTRIBUTES OUR GOLDEN GUERNSEY MILK, AND THANKS TO TOM SIMMS & FAMILY FOR DELIVERING AND HAULING OUR MILK TO TAYLOR'S DAIRY.

GOLDEN GUERNSEY

Alvin Klingensmith – President
Vernon Deininger – V-President
Mrs. Richard Rhodes – Secretary

A Story of Bulls, People, Faith And Reality — — —

MORT WOODS IN THE CENTER OF THE SPOTLIGHT, Nancy Lee McCaskill, National Princess, first runner-up, 1976. (Left) Mary Blevins, National Guernsey Queen, 1976.

In 1929, someone told Dad that Guernsey cows would put a golden color in your milk bottle, so he bought five of them from Mort Woods in Ardmore, Oklahoma.

In 1937, I took over the eight head of registered Guernseys, and in 1940 and 1941, before taking an extended vacation with Uncle Sam, I showed a few of them.

AL GUERKINK (right) holding PREMIER BREEDER AWARD won by Tom Cooper Farms. J.T. LIVELY (left) holding PREMIER EXHIBITOR AWARD. LIVELY's were the breeders of Bluff View Pats Luella – dam of "SATURN"

In 1938, we purchased **Bonnies Supreme** from Al Guerkink, Cooper Farms, for $125.00. That was an awfully big price at that time.

In 1947, the first Foremost bred bull, **Foremost Acme 28th** joined the herd, and in 1954, two more, **Foremost J.C. Super** and **Foremost Distinctive Pilgrim.**

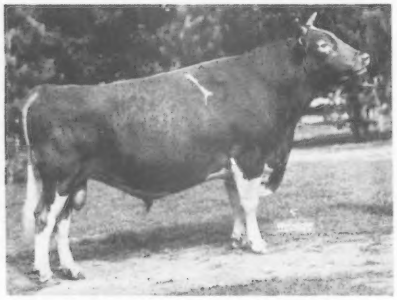

MUNGLES SABIAN SATURN

In 1958, we purchased **Bluff View Pats Luella** for $330.00 at the Oklahoma State Sale. This cow classified Very Good five times and is the only one of the Guernsey breed to produce four plus sons. In 1959, she was bred to Bluff View Sabian, and to this union was born on November 16, 1959, **MUNGLES SABIAN SATURN.**

J. C. PENNEY

In 1960, Mr. J. C. Penney called to say he would be passing by this way and would like to stop by and see our Guernsey herd. When he arrived, to the delight of our family, he accepted our invitation to stay overnight in our home.

In June, 1961, I attended the Pre-Eminent Farm Dispersal Sale, and approached Mr. Penney about buying some cattle on credit. In answer to my request, Mr. Penney bestowed another pleasant surprise by extending me $60,000, from which we have developed some great cow families.

MUNGLE'S GUERNSEY FARMS

Atoka, Oklahoma 74525

J. Jene Mungle | **Laurence R. Rainey** Consultant | **Mason Mungle**

— — — Without People Like These, Lifetime Dreams Could Not Have Become Realities

F. M. (BO) CHESTNUT
Winner of Klussendorf Trophy, 1963

In July, 1962, Bo Chestnut came down, picked out a show herd and went to work on them. At that time we had one bull and one cow which would lead. Bo took this herd to Missouri, then to Iowa where he won 13 out of 17 First places, on to Nebraska, Kansas, back to Waterloo where **"Sabian Saturn"** was Reserve All-American 2-Yr.-Old, then back to Oklahoma and Texas.

In 1963 and 1964, "Sabian Saturn" was All-American Guernsey bull, and Bo was recipient of the Klussendorf Trophy.

LAURENCE R. RAINEY, Joseph W. Ferris, Pa.; J. Jene Mungle pictured at Med-O-Bloom Farm, during 1972 Annual Meeting Activities.

In 1970, Laurence Rainey retired from Foremost. The following year he came down to share with us his many years of experience and knowledge in Guernsey breeding and management. One thing he did was to promote a deal with Clint Meadows at Kellogg Farms to sell them four cows for $1,000 each. One of my lifetime dreams had been to sell just one cow for $1,000.

Dr. Ernest R. Berousek presenting Award of Honor Plaque to **E. K. GAYLORD,** at the 93rd Annual Meeting of The American Guernsey Cattle Club, with Bernie Martin, Mgr., Gaylord Farms, standing by.

In 1972, Mr. E. K. Gaylord contacted me. He had decided to sell his good Guernsey herd, and it was his wish that they stay in the State of Oklahoma. In this way, I gained another partner.

Also in 1972, Mason returned to the farm with a Masters Degree in nutrition. At that time he said to me, "Dad, there are a lot of things I want to do to improve the farm, and they all cost money." Today, after the completion of a new maternity barn, a new medical and show barn, a new silo, and being in the midst of a new farming system, I realize the full impact of his words.

MASON MUNGLE

In 1975 and 1976, we were presented the coveted Premier Breeder award at the National Guernsey Shows in Columbus, Ohio and Madison, Wisconsin, an honor which in the 1940's and 1950's, was beyond my wildest dreams.

THIS HAS BEEN A LOOK AT THE PAST. THE FOLLOWING ARE OUR GOALS FOR THE FUTURE:

To have one of the highest producing herds in the country.

To have the National Grand Champion cow, carrying the blood of MUNGLES SABIAN SATURN.

To continue improving working conditions on our farm.

To always be able to produce the tastiest, most nutritious glass of milk in the country.

To learn to sit back, relax and watch things happen.

MUNGLE'S GUERNSEY FARMS
Atoka, Oklahoma 74525

J. Jene Mungle | **Laurence R. Rainey**, Consultant | **Mason Mungle**

New Hampshire

ONE OF THE OLDEST BREEDERS

RUNNYMEDE

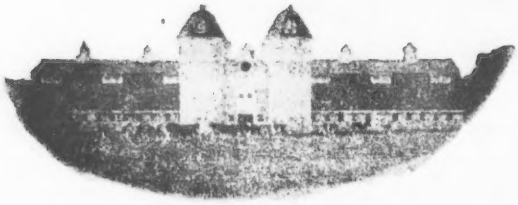

Peter Fuller, Owner

Registered Guernseys

Clifton Gilman, Supt.
40 years

North Hampton

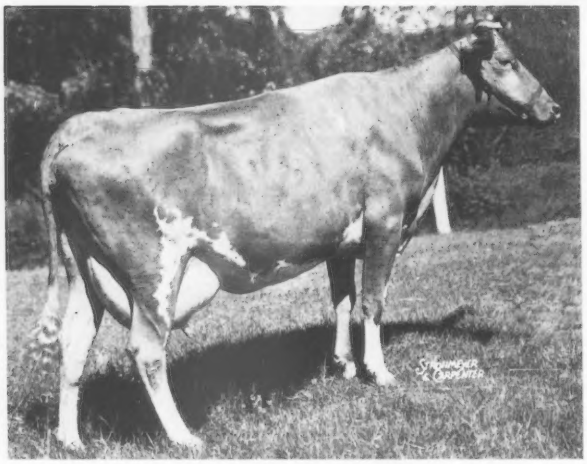

Runnymede Lilly Girl
11622–538–Jr2AR–365–2x
She traces through the maternal line to St. Patrick 1 and Fanny Ellsler 4, imported in 1841.

Breeder and Owner of
Runnymede Playgirl
14440–651–8-02DHIR–305–2x
1976 State Milk and Fat Class Leader
"Playgirl" traces back to Mirand 180, imported in 1877.

Herd is on TPE
TOTAL PERFORMANCE EVALUATION

Members

Jack Bresslin & Family
Dudley Road, North Weare 03281

Everett C. Carlsen & Family
Box 535, Farmington 03835

Richard Clark
Pattee Hill Road, Goffstown 03045

Dwight W. Connor
Connordel Farm, Henniker 03242

H. S. Dunning
Valley Farms, Walpole 03608

S. Emery Fisher & Family
Fisher Farm, RFD 5, Penacook 03301

Peter Fuller
Runnymede Farm, North Hampton 03862

Owen D. and Linda S. Mathewson & Family
Norway Hill Road, Hancock 03449

Eunice Overland
Eulynn Guernseys, Hancock 03449

Roger C. and Roger W. Sanborn
Sanborn Farm, Boscawen 03301

University of New Hampshire
Thomas P. Fairchild, Ext. Dairyman
Dept. of Animal Science, Durham 03824

Mary E. Waterman
Amherst 03031

Wayne H. Whitney & Family
RFD 1, Contoocook 03229

Where It All Started

CARLSEN FARM

Box 535, Farmington, N.H. 03835
Everett, Shirley, Virginia & John Carlsen

Phone 755-2907 Farm is on Meeting House Hill Road off Route 11

Guernseys Since 1921

We started with grade Guernseys and in the 1930's we purchased registered Guernseys from –

ARGILLA FARM

ALFALFA FARM

FLYING HORSE FARM

We Now Have 56 Head Of Registered Guernseys – 25 In Milk

We Breed To Eastern AI Sires –
Kellogg Minnies Choice
Welcome Flashs Hollirex
McDonalds Nance Nobleman

We Wish Guernsey Breeders A Successful 100th Anniversary Year

BROOKS' SIDE FARM

Norway Hill Road
HANCOCK, N.H. 03449
Phone (603) 525-4473
OWEN D. and LINDA S. MATHEWSON
and FAMILY
SUE, MEG, MIKE, PHILIP, MARK

SOME OF THE NEWEST BREEDERS

Building Our Future In Guernseys
ON DHIR TEST – CLASSIFICATION – TPE

Keep an eye on our 6 "CHOICE" daughters

VALLEY FARMS

GUERNSEYS FOR 35 YEARS
GOLD STAR BREEDERS IN 1964
HERD CLASSIFIED FOR THE 19th TIME IN 1976

HERD HAS BEEN ON CONTINUOUS TEST . . . NOW ON DHIR TEST

A Few Of Our Cows – Actual DHIR Records

	MILK	FAT	AGE	DAYS
Waterfall Princess Virtue	13610	558	4-11	305–2x
Waterfall Pansys Kristie	12020	552	3-04	305–2x
Valley Farms Anns Marjorie	11760	455	4-02	305–2x
Valley Farms Princess Bounty	12340	490	4-05	305–2x
Valley Farms Robins Lucy	11450	535	4-06	298–2x
Valley Farms Cecilias Carol	10680	443	2-10	305–2x
Valley Farms Mildreds Maria	10290	463	2-00	305–2x

We breed to AI Sires – Bulls like "BILLY," "DARI FAYVOR," "CHOICE" and "TOP MARINE"

We have enjoyed our Guernseys through the years. It has been a pleasure being associated with an organization that has been doing business in our country for a Century.

We Wish Guernsey Breeders A Successful 100th Anniversary Year

H. S. Dunning, Owner
Eugene Fowler, Manager
WALPOLE, N.H. 03608
Phone (603) 756-4777

VALLEY FARMS

Kleinpeter FARMS

REGISTERED GUERNSEYS

ROUTE 6, BOX 50, BATON ROUGE, LOUISIANA 70815 PHONE 937-2121

GOLDEN GUERNSEY EIGHT MILES SOUTH OF BATON ROUGE SIXTY MILES NORTH OF NEW ORLEANS ON U.S. HIGHWAY 61

Leon R. Kleinpeter, Sr., President Thomas G. Kleinpeter, Manager Andrew Morris, Herdsman

DHIR Testing Green Meadow Breeding

Our Family Came To America In 1949
Our Present Dairy Operation Began In 1913
Guernseys Added To The Herd In 1933

In 1956 the other breeds in our herd were disposed of, and additional registered Guernseys were added to the herd. The Kleinpeter family realized the opportunity to develop a solid milk business if they produced the finest bottle of table milk that could be made available to a quality-conscious public. **REGISTERED GUERNSEYS IS THE BREED WE CHOSE! WE KNEW THE FLAVOR AND TASTE APPEAL OF GUERNSEY MILK WOULD BE THE DOOR-OPENER WE WANTED . . . IT WAS THE FOUNDATION UPON WHICH WE COULD BUILD A SOLID BUSINESS.** Initially all Guernsey milk was produced on our own farm. Since then, more producers have been added, as the demand for Guernsey Milk Products continued to increase.

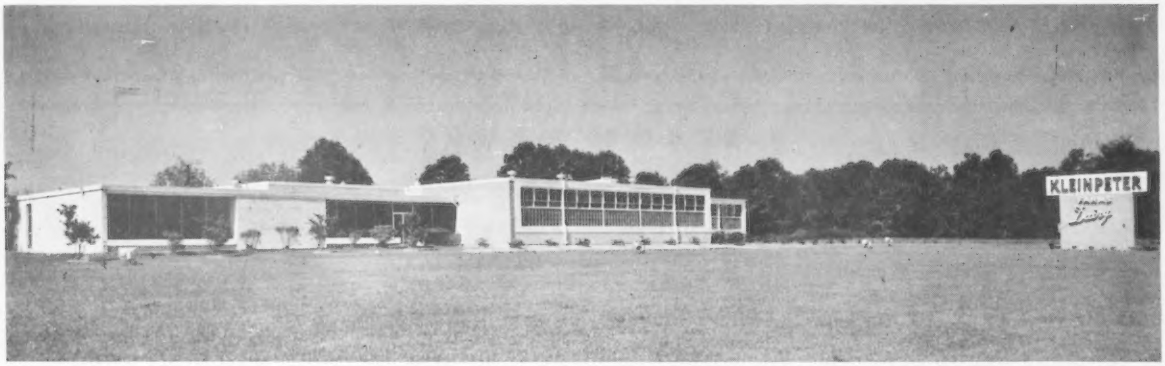

Congratulations to all Guernsey Breeders and all Golden Guernsey Distributors in the Southwest territory. We are proud of the progress and the contributions made by breeders and distributors in this territory during the past 20 years, to The American Guernsey Cattle Club and Golden Guernsey, Inc.

We started the distribution of GOLDEN GUERNSEY milk on February 3, 1958, and have had a steady growth. We are convinced that there is a difference in milk just as there are differences in cuts of beef or other meats. Golden Guernsey milk products are power-packed with protein. It contains more Vitamin A, more minerals, more energy value – it excels in color and flavor, and has more food value than ordinary milk.

We believe in GOLDEN GUERNSEY MILK PRODUCTS AND THE GUERNSEY COW. Our producers believe in it – our customers believe in it.

HERD CLASSIFIED – ON DHIR TEST
CONSIGN TO OUR STATE SALE
BREED TO TOP AI SIRES

Our Family is proud to be connected with an organization that has done business in this country for a Century. We Wish The American Guernsey Cattle Club And Guernsey Breeders A Successful 100th Anniversary Year.

Please address correspondence to Leon R. Kleinpeter, Jr., R. 6, Box 50, Baton Rouge, La. 70815

IMIG FARMS

REGISTERED GUERNSEY CATTLE

1939 1977

1977 —— The Year Of The "Cat"

FOR SALE –

IMIG FARMS FAYVORS TOM "CAT"

Owned by Terry and James Imig

Sire: Housleys Dari Fayvor, USDA 1/77 – 992 daughters, 357 herds, Pred. Diff. +605 lbs. milk, +28 lbs. fat, 97% rpt., 337 classified average 84.9.

Dam: Imig Farms LKB Twila, USDA 1/77 – 2 records average 13696 – 598, COW INDEX: +614 lbs. milk, +19 lbs. fat, 39% rpt., +5277 lbs. milk, +190 lbs. fat over herdmates.

Sire: Lances King Billy, USDA 1/77 – 619 daughters, 206 herds, Pred. Diff. +519 lbs. milk, +11 lbs. fat, 95% rpt., 104 classified average 82.9.

Dam: Prairie Rose B Sonya Tess, USDA 5/76 – 3 records average 11618 lbs. milk, 535 lbs. fat, +2840 lbs. milk, +26 lbs. fat over herdmates. She is by Maplewood Royalists Brigadier, USDA 10/74 – 596 daughters, 161 herds, Pred. Diff. +299 lbs. milk, +17 lbs. fat, 95% rpt., 188 classified average 83.5.

All records made under very normal Nebraska conditions. We know which cows pay the bills. No box stalls, no buildings (feed is outside no covered feeding) no bull!

A Successful 100th Anniversary Year To Guernsey Breeders

Mrs. Leo Imig and Sons, Route 1, Seward, NE 68434
Phone (402) 643-2369 – 4½ miles east of Seward

1941—FAWNLYN FARMS—1977

1 mile west and ¼ mile north of Palmyra

Mr. and Mrs. Arnold F. Bremer & Son

Tel. 402–780-5380 R. 1, Palmyra, Nebr. 68418

We Show . . .

In 1975 we showed the first and second place Junior Yearling, the first Senior Yearling and JUNIOR CHAMPION, the second 2-year-old, the third 3-year-old, and the second Breeders Get by Lyrene Prince Don, **Nebraska State Fair.**

In 1976 we had the second place 3-year-old, second Dairy Herd, **Nebraska State Fair.**

We Test . . . Herd on DHI . . . 24 head averaged 10640 lbs. milk, 474 lbs. fat, actual.

3 OF OUR TOP COWS

Fawnlyn TC Janice (VG)
13040–509–8-06–305–2x
Fawnlyn Charmer Joy (VG)
15250–623–4-01–297–2x
Fawnlyn Charmer Jane (VG)
13290–577–4-02–305–2x

We Classify . . .
HERD CLASSIFIED 10 TIMES

1975 – 13 HEAD – **ALL Above The Line**

9 VERY GOOD – 4 DESIRABLE

A Happy 100th Birthday To The AGCC, And All Guernsey Breeders. Best Wishes For A Successful Centennial Year.

WE BREED TO TOP AI SIRES
TOP DOLLAR, SULTAN, TOP DIVIDEND

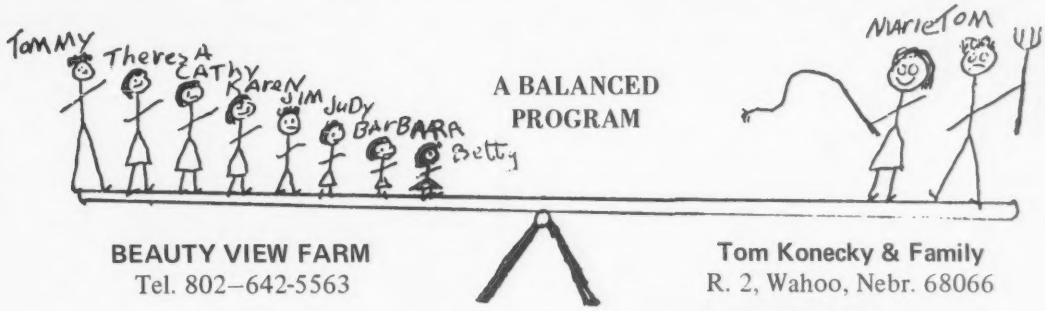

A BALANCED PROGRAM

BEAUTY VIEW FARM
Tel. 802–642-5563

Tom Konecky & Family
R. 2, Wahoo, Nebr. 68066

DAM

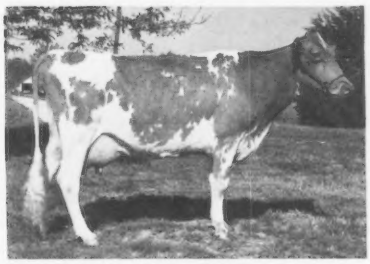

BEAUTY VIEW ARTIC MOLLY
VG 4 Times, 88.5 '75
Sr. & Gr. Champion, Nebraska State Fair, 1975.
13330–677–4-09DHI–305–2x

DAUGHTER

BEAUTY VIEW CHAMPION MISSY
VG 2 Times, 88.5 '75
Sr. & Gr. Champion, Nebraska State Fair, 1974, 1976.
13570–605–4-09DHI–305–2x

Started TPE in January – Herd Average on 28 Cows – 11428M, 543F

Classified for the 12th time in 1977 – 16 HEAD – 11 VG, 5 D

The Welcome Mat Is Always Out At GAY ACRES

Wishing Guernsey Breeders A Good Year In Our Centennial Year

We Test-DHIA — We Show — We Classify
Herd Classified 6 Times

Herd Started In 1928 By Our Father, Irvin W. Behrens

Building On A Strong Foundation Of PRODUCTION and TYPE Inheritance

We Breed To

FOREMOST TOP JOLLY, USDA Summary 9/76 30 daughters, 7 herds, average 11063 lbs. milk, 467 lbs. fat, PD +915 MILK, +31 FAT, 45% Rpt., 25 classified Ave. 85.2

WELCOME FANCY TOP DOLLAR A son of Clovelly Top Hornet out of Colebrook Farms Valors Fancy, GOLD STAR-4 Times EXCELLENT — 5 records over 20,810 lbs. milk, 11 lactations, 11th in progress, 201,251 milk, 9,521 fat, 3,830 days-2x.

LYRENE MAMBYS DARIMOST At Lizdan Hill Guernseys-Stewart Hybrids, Dana Stewart, Princeville, Ill.

A son of "DARIMOST" out of **Lyrene Maestros Mamby, E 4 Times-92.0 at 8 yrs.**, GOLD STAR DAM, Lifetime to 1/1/76, 187,595 MILK, 9,267 FAT, 4,238 Days-2x.

Gayle E. Behrens & Family
Route 1, Mead, Nebraska 68041
Phone (402) 624-3262

GAY ACRES FARM

2 miles North of the Jct. of Hwy 77 and 92, ¾ miles West

FAIRLEY FARM

Located 8 N, 1 E, ¼ N

My father acquired our farm in 1919 and started with Guernseys in the early 1930's. Father dispersed the herd during World War II, but kept the heifers. Following the war my brother and I started the herd back in 1947.

Continuous Testing Since 1947. Our present DHI average is 11150 lbs. milk, 575 lbs. fat.

One of Our Foundation Cows – 3 Class Leading Records Completed IN the 1950's

FAIRLEY FARM HESTOR

*12762–*711–Jr3HIR–305C–2x, 6th M, 1st F
*13371–*747–Jr4HIR–305–2x, 9th M, 2nd F
14471–*818–5HIR–305–2x, 3rd F

ONE OF THE BETTER COWS IN THE HERD TODAY
FAIRLEY FARM DEB – Actual DHI Records

14450–5.0%–728–1-11–305–2x
14380–5.0%–720–2-10–305–2x

Ours Is A Family Operation–ALL HOMEBRED GUERNSEYS. We are breeding to HOUSLEYS DARI FAYVOR

We like our Guernseys. We Wish Guernsey Breeders A Successful 100th Anniversary Year!

The Lea Fairley Family
RR 1, FAIRBURY, NEBRASKA 68352
Phone (402) 729-5756

1927 — HAPPY HOLLOW FARMS — 1977

Breeding Guernseys 50 Years – 3 Generations On This Farm – Purchased by my father Fred J. Nelson in 1884

3 FULL SISTERS IN OUR HERD

HAPPY HOLLOW P CHERRY (VG), born 9/3/66
8 lactations, +3060M, +105F, over herdmates
13160–605–4-05DHI–305–2x
14400–658–5-05DHI–319–2x

HAPPY HOLLOW P GLAMOUR (VG), born 9/13/65
9 lactations, +1080M, +88F, over herdmates
14820–732–6-02DHI–359–2x
11870–535–8-02DHI–348–2x

HAPPY HOLLOW P GLENDA (D), born 2/11/69
6 lactations, one in progress, include
11936–546–4-04DHI–365–2x
Proj. to 10760–504–ME this lactation
+610M, +52F, over herdmates

Their Sire: Happy Hollow Bonanza Premier
Their Dam: Happy Hollow Grace
One of solid foundation brood cows. Lifetime production, 8 lactations, 76,330 lbs. milk, 3,708 lbs. fat, 2,398 days.
14820–732–6-02DHI–359–2x, High year

We Are Pleased To Be A Part Of This 100th Anniversary Year. Let's be proud of past achievements, but give credit to our Guernsey Ancestors who made it all possible.

HERD CLASSIFIED 12 TIMES

LeRoy E. and Bertha M. Nelson
and son Robert
ROUTE 1, MEAD, NEBRASKA 68041
Phone (402) 624-3149
2 miles north of Jct. 77 and 92, 1½ east

"Two Little Guernseys and How They Grew"
1949

Jim purchased his first registered Guernsey, **Welshacres Marges Spirea,** from Joe P. Muller (Jo-Be Farms) and our grandfather, John Foy gave Tom a grade Guernsey calf from his herd. These 4-H projects gave us our start in Guernseys.

FOUNDATION BROOD COW

Roberts Loyd Cutie was purchased from Roberts Dairy in 1950 for a project animal. Today about 40% of our herd are decendents of this cow.

We are grateful to our Dad, Luke Chapman, who gave us the moral and financial support to develop our herds.

CHAPMAN GUERNSEY FARM

Home of Cedar Grove Guernseys

Jim & Tom Chapman
Phone (402) 652-3492
North Bend, NB 68649
2 miles W and ½ N

Celebrating The Centennial With Pride
HOME OF THE 1977 NEBRASKA DAIRY PRINCESS

PREMIER BREEDER
PREMIER EXHIBITOR
NEBRASKA STATE FAIR

LAURIE WITTSTRUCK

Dwayne, Joan and Laurie Wittstruck
Martell, Nebraska 68404
Phone (402) 797-3965

HAYSETTS GUERNSEY FARM

HERD ESTABLISHED 1942 — 1977

HAYSETTS GUERNSEYS
In The Chow Line

My first 4-H calf was purchased from Goin Bros., Wymore, Nebraska in 1942. We started our Guernsey milking operation in 1948 on our present farm, that was purchased in 1946 by Mr. and Mrs. James R. Hays, Odell, Nebraska. The present, modern operation, was installed in 1966 with the addition of a milking parlor, holding area, free stalls and a new calf facility.

Ours Is A Family Operation . . . HERD NOW ON THE NEW TPE PROGRAM. Herd Classified for the second time in February, 1977. Our January DHI Rolling herd average on 97.6 Cows was 11774 lbs. milk, 4.75%, 559 lbs. fat, actual.

Recent Additions To Our Herd That Are Helping Us Celebrate The Guernsey Centennial Year.
DAM–DAUGHTER PAIR PURCHASED FROM HOMER ENNS, HILLSBORO, KANSAS

Dam: Ho-Ettas King Hal Ritalou (E Twice–91.0) 13560 – 651 – 6-08DHI – 305 – 2x, **+960 MILK over herdmates**, Grand Champion State 4-H Guernsey Show.

Daughter: Ho-Ettas Homers Rayele (VG–88.5 and 85.0 new score, 15540 – 765 – 3-07DHI – 362 – 2x, **+2280 MILK over herdmates**

Lust Acres Rhonda (PR Cow), 17270 – 698 – 3-02DHI – 345 – 2x, **+5770 MILK over herdmates**

Geo Mars Mayme (VG–86.0 new score), 14830 – 699 – 2-03DHIA – 341 – 2x, **+2260 MILK over herdmates**, Grand Champion, District Parish Show.

Wishing The American Guernsey Cattle Club And Its Breeders A Successful 100th Anniversary Year. We're glad to be a part of this great Guernsey business.

See You In Madison In October
The Welcome Mat Is Always Out At Haysetts

Mr. and Mrs. Richard Hays & Family
Phone (402) 766-3825

HAYSETTS FARM
R. 1, Odell, NE 68415

6 miles north, 1 mile west, or 3 miles SW on 136, 6 miles south and 1 mile west.

ARKANSAS Guernsey Breeders Association

We would like to join with others of the Guernsey Breed in paying tribute to breeders of the past through this Commemorative Issue and to help build for the future with Guernseys in Arkansas.

Active Members:

Dwayne Webb . . . . . Pres.
Lewis Hershberger . . . . . V. Pres.
David Daniel . . . . Sec.
Don Cloe
Bill Couch
Jack Hall

See our ads on pages 174–177

CHOZEN ACRES

ROUTE 1, WESTVILLE, OKLAHOMA 89870
1 mile east, 1½ south, 2 east of 59; 1½ south, Oklahoma 59

A Commemorative And Future Combination

GUERNSEYS

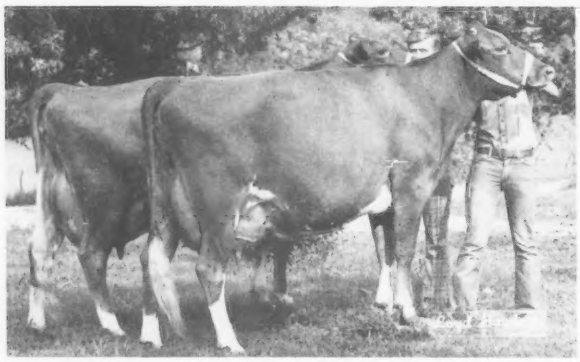

WEBB FARM ABC AVA (E–90)
DHIA–305–15120–596
WEBB FARM ABC EVA (E–88)
DHIA–290–13160–510
We are proud to have bred these cows

OUR FAMILY

Lonnie, Sheila, Janie and Dwayne Webb
with Magnolia Champion May
365–21400–822–DHI
+6680, +229 over herdmates

CEDAR ROW GUERNSEY FARM

HERD STARTED IN 1919

Mr. and Mrs. Lewis E. Hershberger, R. 3, Box 220, Bentonville, Ark. 72712
Phone 795-2186 Farm is 1¼ miles north, ½ mile west Centerton

HERD IS ON DHI TEST – Rolling herd average for February
36 Cows – 12,186 lbs. milk, 623 lbs. fat

A Few Of Our Cows – Actual DHI Records

	MILK	FAT	AGE
Cedar Row Idas Datha	20100	1023	8-01–365–2x
Cedar Row Elviras Joy	20390	924	4-05–305–2x
Cedar Row Dathas Jimmy	16420	845	3-11–305–2x
Cedar Row Elsies Prissy	15220	691	6-01–365–2x
Cedar Row Darcys Peace	15130	775	7-04–305–2x
Cedar Row Petulas Cora	15210	722	3-00–365–2x

Our Congratulations To Shady View Farm

All-American Senior Yearling Heifer In Milk, 1976

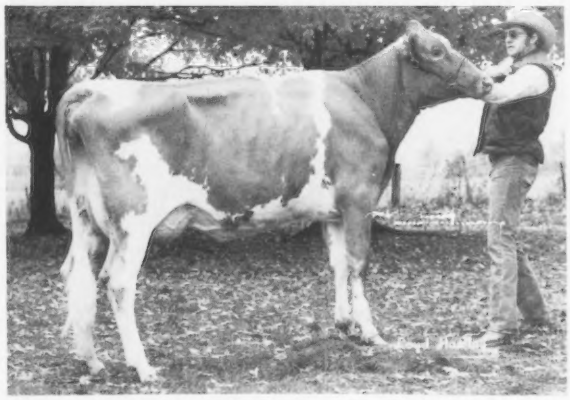

CEDAR ROW CORAS GINGER

Born – August 31, 1974
Sire – Hornback Farm N Gaylord
Dam – Cedar Row Petulas Cora
Breeder – Lewis E. Hershberger, Bentonville, Arkansas.
Exhibitor – Shady View Farm, Rogersville, Missouri.
1976 Show Record – First prize senior yearling heifer in milk at the National Guernsey Show, Madison.

ARK. ARK.

ARKANSAS GRAND CHAMPION

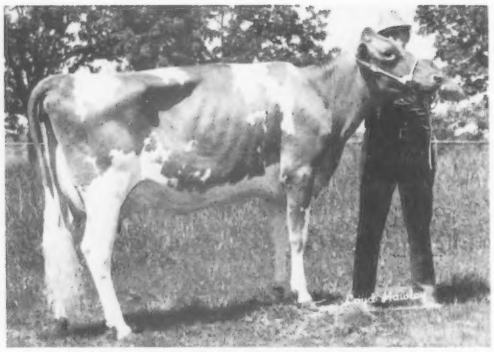

CLOE ACRES TEMPEST DARI ANN
A daughter of Housleys Dari Fayvor out of a "Champion."
FIRST 3-YEAR-OLD, SENIOR AND GRAND CHAMPION, ALL-ARKANSAS STATE SHOW, 1976.
FIRST 3-YEAR-OLD, SENIOR AND GRAND CHAMPION, OZARK EMPIRE JUNIOR SHOW, RESERVE SENIOR AND GRAND CHAMPION, OZARK EMPIRE OPEN SHOW, SPRINGFIELD, MO.

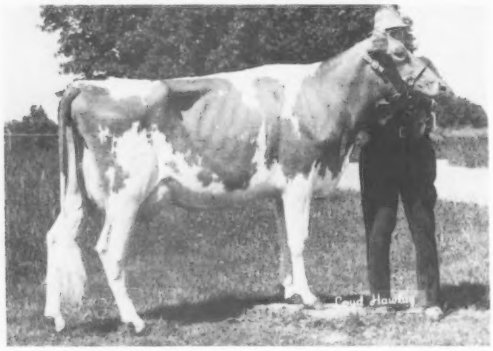

CLOE ACRES DUTCHESS ROSEY
A "Prince" out of a "Nance"
ONE OF OUR TOP YOUNG COWS
2-04DHI–347-13550–4.5%–601

Mr. and Mrs. Don Cloe
RFD 3, Bentonville, Ark. 72712
Phone 273-5018

CLOE ACRES

3 miles west of Bentonville

ARK. ARK.

ANKCO GUERNSEY FARM

ANKCO LYRENE COMMAND CANDY
First place 3-year-old, All-Arkansas Junior Show, 1976. Classified 86.5. First complete record, actual – 12,290 lbs. milk, 548 lbs. fat, 305 days – DHI.

ANKCO NANCE SUNSHINE
Second in All-Arkansas Open Show as unfreshened 2-year-old. Classified 87.0.

Herd classified 3rd time in 1976 – 17 Head All Above The Line
12 Very Good – 5 Desirable – Herd Average 85.5

Latest 365 day DHI Rolling Herd Average 10,529 milk – 461 Fat
Actual on 32 Cows – some grades

Our Produce of Dam sired by Lyrene Prince Don: Ankco Lyrene Command Candy – 86.5 and Ankco Lyrene Peppermint – 86.0 out of our French Vallys Lullabell, 88.0 in '75, '76 has won first place in the All-Arkansas Guernsey Show, 1975–76. Also first place at local county fair, 1975–76.

In 1976 we showed the 1st place Senior Yearling, 1st place 2-Year-Old Cow, 2nd place 3-Year-Old Cow, 1st place Aged Cow, 1st place Produce of Dam.

We breed AI to – Tannery Hill Florets Command, Foremost Top Jolly, Attebroc Flash Dividend.

William E. Couch and Family, Route 1, Siloam Springs, Arkansas 72761
Phone 501–524-5987. Farm 2 miles east on Hwy. 68, north on Hwy. 59.

GOLDEN DREAM – National Grand Champion
17,000 lbs. herd average, average classification 87.1

In reality our first year has produced: Grand Champion, Benton County Fair; 38 Head classified 8 VG – 27 D, 3 A; DHIR Average 11494 milk, 517 fat.

A Few Of The Cows We Are Proud Of:

		DHIR ACTUAL MILK	FAT	AGE	DAYS
Shady View Farms Rebeca	(VG)	14280	643	5-11	305–2x
Whiteheads Prairie F Jackie	(D)	16350	716	8-02	365–2x
Whiteheads Fayvor Polka	(D)	15850	701	2-08	365–2x
Greenwoods Kay	(D)	13320	639	10-08	305–2x
Whiteheads Fayvor Kitten	(D)	11930	522	2-03	295–2x
Whiteheads Prairie F Buttercup		14080	594	9-01	305–2x

Currently using Top AI Sires like Foremost Top Jolly, Kellogg Minnies Choice and Housleys Dari Fayvor

GOLDEN DREAM FARM

David and Lolah Daniel, R. 1, Bentonville, Ark. 72712
Phone 501–795-2472 or 795-2631

Visitors Welcome

NORMINE . . . . FOUNDATION OF THE ONLY 5 GENERATIONS OF EXCELLENTS FAMILY IN THE BREED, AND THEY MILK 3 GENERATIONS OF 100,000-POUND COWS

ALL EXCELLENT

FOUNDATION BROOD COW AT WESTLYNN

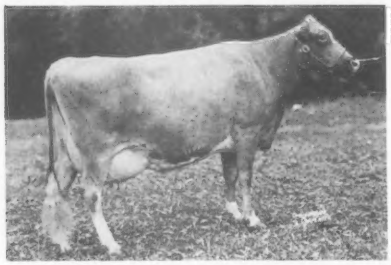

MARYMOOR NORMINE (E 4 times)
1st Aged Cow, Senior and Grand Champion, P.I.E., 1947, 1948. 1st Produce, P.I.E., 1952. 3 PR sons, 3 tested daughters, 2 classified, both Excellent.

A NORMINE DAUGHTER

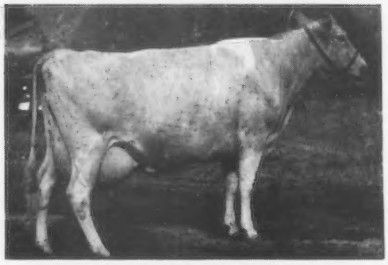

WESTLYNN NORENE (E 7 times)
Lifetime production, 13 lactations, total 158,362 lbs. milk, 7,041 lbs. fat, 4,716 days–2x.
1st Aged Cow, Senior and Grand Champion, W. Idaho, 1956, 1957. 2 PR sons, 4 tested daughters, 2 Excellent.

NORENE DAUGHTER – GRANDDAUGHTER OF NORMINE

Westlynn Royal Norette (E '63)
Lifetime production, 11 lactations total 137,823 lbs. milk, 6,162 lbs. fat, 3,878 days–2x. 2 tested daughters.

NORENE GRANDDAUGHTER – GREAT GRANDDAUGHTER OF NORMINE

Westlynn King's Ninette (E '65)
Lifetime production, 10 lactations total 115,096 lbs. milk, 5,666 lbs. fat, 3,432 days–2x. 1 tested daughter.

"NORMINE" IS THE ONLY COW OF THE BREED TO BE THE FOUNDATION OF A FIVE AND A FOUR GENERATIONS OF EXCELLENTS FAMILY.

5 Generations – Westlynn Nero Nola, Westlynn Never, Westlynn Nevity, Westlynn Norline and "Normine"

4 Generations – Westlynn King's Ninette, Westlynn B. Normel, Westlynn Norene and "Normine"

HERD CLASSIFIED 14 TIMES – 27 COWS HAVE CLASSIFIED EXCELLENT IN OUR HERD . . . SOME OTHERS THAT WE HAVE SOLD IN SHOW WINDOW SALES HAVE GONE ON TO CLASSIFY EXCELLENT FOR THE NEW OWNERS. "NOEL," THE DAM OF OUR "NEPTUNE" BULL IS AN EXAMPLE OF ONE THAT WENT ON TO CLASSIFY EXCELLENT

THE EXCELLENTS

Marymoor Normine (E 4 Times)
1947–92.0; 1948; 1949; 1950
Westlynn Norline (E 4 Times)
1949; 1950; 1953; 1956
Westlynn Janet (E 2 Times)
1953; 1955
Westlynn Never (E 1 Time)
1953
Westlynn Nevity (E 2 Times)
1953; 1955
Westlynn Norene (E 7 Times)
1953; 1955; 1956; 1959–92.0; 1961–93.0; 1963–92.5: 1965–93.5
Westlynn Dolly Dimple (E 2 Times)
1956; 1957
Westlynn Novelette (E 2 Times)
1956; 1957
Far West Bonnie Lou (E 1 Time)
1956

Westlynn Vickie (E 1 Time)
1956
Westlynn Chute (E 1 Time)
1956
Westlynn Royal Nona (E 1 Time)
1961–90.5
Westlynn Kings Sandy (E 1 Time)
1961–91.5
Westlynn Neros Nola (E 2 Times)
1961–90.5; 1963–91.5
Westlynn Royal Norette (E 1 Time)
1963–90.0
Cedarcroft Gems Lucious (E 2 Times)
1963–93.0; 1965–93.0
Ubilla D Jill (E 1 Time)
1965–91.5
Westlynn Kings Ninette (E 1 Time)
1965–90.0

North Gate Kings Magnette (E 2 Times)
1968–90.0; 1969–91.0
Valley Prides Gigi (E 2 Times)
1968–90.5; 1969–92.0
Westlynn C Butternut (E 2 Times)
1969–90.0; 1971–91.0
Fanny of Heatherbrae (E 3 Times)
1969–91.0; 1971–92.5; 1972–91.5
Westlynn C Lanell (E 1 Time)
1971–90.0
Westlynn Lawless Lana (E 2 Times)
1971–90.0; 1972–90.5
Neslekcim Fortunes Deb (E 1 Time)
1971–91.0
Westlynn M Nora (E 1 Time)
1974–90.0
Lindeans Darimost Candy (E 1 Time)
1977–90.5

A HERD SIRE – OLYMPIC VIEW B NEPTUNE, Born 9/3/72

Sire: Olympic View A Banner, USDA Summary 1/77–208 daughters, 52 herds, average 12673 lbs. milk, 583 lbs. fat, **PRED. DIFF. +1161 lbs. milk,** +38 lbs. fat, **86% rpt.,** 138 classified average 84.1.

Dam: Westlynn T Noel – E Twice
12350 – 600 – 5-11DHIR – 305 – 2x. Sold in the 1971 Pacific Northwest Convention Sale to Myron W. Lancaster, Sequim, Wash. for $2,000. She was second 2-Year-Old at the National, 1970.

Breeding Guernseys For Over Half A Century. Herd Has Been On Official Test For 38 Years.

We Wish Guernsey Breeders A Successful 100th Anniversary Year

Joe Pritzl
R 1, Fruitland, Idaho 83619
Telephone 208–452-3375

We have good young bulls available for use in your herd.

WESTLYNN FARM

1¾ miles south of Fruitland on Hwy. 30

HOFFMAN HOLM FARM

Mr. and Mrs. Terrence W. Hoffman, Owners
RFD 1, Box 20, Califon, N.J. 07830
Phone 201–832-2214

Herdsmen: Russell Hackman & Sam Read

HERD ON DHIR TEST — CLASSIFIED 4 TIMES

A Few Of Our Cows

	MILK	FAT	DHIR–AGE	DAYS
Dunwalke Chief Amy	13070	594	3-08	305–2x
Dunwalke Chief Dawn	12580	580	3-02	305–2x
Dunwalke Darimost Tina	12550	643	3-05	305–2x
Dunwalke Chief Flower	11670	559	2-07	305–2x
Dunwalke Chief Ruby	12680	603	4-06	305–2x
Lin Zee Honor Beatrice	12580	629	4-05	305–2x
Vailland Maestro Bebeyon	14469	646	2-01	350–2x

We Produce GOLDEN GUERNSEY MILK PRODUCTS FOR ALL STAR DAIRIES, P.O. Box 1292, 452 Fayette St., Perth Amboy, New Jersey 08861.

BREEDING STOCK FOR SALE – WRITE FOR INFORMATION ON AVAILABLE FEMALES. We are breeding to "CHOICE," "DOUBLE EMORY," "PRINCE," "MASTER CHIEF" and "TOP HORNET"

We Wish Guernsey Breeders A Successful 100th Anniversary Year

Visitors Are Always Welcome

MYERLYN FARM

2 miles south of Route 40

HERD ON DHI TEST

150 Cows averaged

9735 lbs. milk, 5.4%, 524 lbs. fat, Actual

We are breeding to . . .

KELLOGG MINNIES CHOICE, USDA Summary 1/77–85 daughters, 37 herds, averaged 11546 lbs. milk, 510 lbs. fat, ME, **PRED. DIFF. +1378 lbs. milk,** +53 lbs. fat, 77% rpt., 20 classified average 82.6.

WELCOME FLASHS HOLLIREX, USDA Summary 1/77–1024 daughters, 327 herds, average 10770 lbs. milk, 504 lbs. fat, ME, **PRED. DIFF. +755 lbs. milk,** +45 lbs. fat, 97% rpt., 219 classified average 82.8.

Clarence and Martha Myers
C. Glenn and Elaine Myers
Michelle & Katy Wyn
Phone (609) 358-2096

MYERLYN FARM
R.D. 3, GARRISON RD.
ELMER, N. J. 08318

Tres Amigos Dairy

JOHN HEAVYSIDE
PHILIP G. TROOST
JOHN A. SPYKSMA
Route 2, Box 166
TOLLESON, ARIZONA 85353
Phone 936-4611

HERD ON DHI TEST
MILKING 800 HEAD

We Breed To Top AI Sires

We have used Clovelly Top Hornet heavily, USDA Summary 1/77–178 daughters, 88 herds average 11976 lbs. milk, 522 lbs. fat, ME, **PRED. DIFF. +1285 LBS. MILK,** +34 lbs. fat, 88% rpt., 49 classified average 86.1

WHEN IN OUR AREA
VISIT TRES AMIGOS

Ideal Guernsey Farms

GOLDEN GUERNSEY

BUILDING ☆ FOR ☆ A ☆ CENTURY

NO BUSINESS TRANSACTED ON SUNDAY

At the age of 3, I left the Netherlands and came to this country along with my five sisters and three brothers. At age 10, I became an independent dairyman and businessman. I convinced my father to buy a family cow and sold the excess milk to our neighbors. In 1919, I went into the regular milk distributing business by purchasing a 175 quart per day milk route.

In 1927, I purchased my first farm in Sussex County. After milking a few Guernseys I decided to build and develop a herd of registered Guernseys. My first cows were selected from Sunny Ridge Farm, Chadds Ford, Pa. where Harry Pate was manager in 1932. The herd grew to 1800 head at one time. Prior to the dispersal of my herd on May 4 and 5, 1971, my aim was to breed and develop Guernseys that would produce more milk and more fat + type. **For 40 Years Ideal Guernseys Took Their Place At The Top Of The Production Class Leaders. Ideal Farms were Premier Breeder At The Pennsylvania All-American Dairy Show For 7 Straight Years. We were Premier Breeder At The 1967 National Guernsey Show and Premier Breeder At The Maryland State Fair 3 Times.**

The only 2 cows of the breed to make over 200,000 Lbs. Milk Lifetime Production were daughters of **Ideals Beacon**, one of many bulls developed by Ideal. **"BEACON" sired 22 daughters over 20,000 lbs. milk, 23 over 1,000 lbs. fat. IDEALS LETTIES DUKE sired 10 daughters over 20,000 lbs. milk, 23 over 1,000 lbs. fat. IDEALS SUPERIOR sired 31 daughters over 20,000 lbs. milk, 70 daughters over 1,000 lbs. fat.**

BELOW ARE THE IDEAL BRED COWS THAT ARE IN THE 1976 LIST OF CLASS LEADERS OVER 10 YEARS OF AGE

	Class Leader 1976	Year Completed	Age	Fat	Milk
365–3x MILK					
Ideals Beacons Nora	4th	1962	11-09AR	1224	23404
Ideals Wistars Susie	5th	1960	11-06AR	1261	21926
Ideals Beacons Fanny Lee	6th	1962	10-04AR	1061	21597
Ideals Peters May Jewel	9th	1956	11-09AR	1109	21023
Ideals Beacons Rosette	10th	1958	10-11AR	1017	20920
305–3x MILK					
Ideals Beacons Nora	1st	1962	12-11AR	1301	25063
Ideals Wistars S Susie	2nd	1959	10-05AR	1115	20235
Ideals Superiors Melanie	3rd	1965	10-03HIR	1024	19627
Ideals Peters May Jewel	5th	1954	10-08AR	1012	19124
Ideals Risbecqs Ethel	8th	1958	10-00AR	811	15942
Ideals Beacons Nina	9th	1959	12-04AR	866	15741
365–3x FAT					
Ideals Wistars Susie	2nd	1960	11-06AR	1261	21926
Ideals Beacons Nora	3rd	1962	11-09AR	1224	23404
Ideals Rose Kings Cloe	4th	1963	10-11AR	1150	19420
Ideals Peters May Jewel	6th	1956	11-09AR	1109	21023
Ideals G S Rosette	7th	1961	10-09AR	1103	18310
Ideals Wistars Susie	8th	1958	10-01AR	1094	19539
305–3x FAT					
Ideals Beacons Nora	1st	1962	12-11AR	1301	25063
Ideals Wistars S Susie	2nd	1959	10-05AR	1115	20234
Ideals Superiors Melanie	4th	1965	10-03HIR	1024	19627
Ideals Peters May Jewel	5th	1954	10-08AR	1012	19124
Ideals Beacons Nina	7th	1959	12-04AR	866	15751
Ideals Risbecqs Ethel	9th	1958	10-00AR	811	15942
365–2x MILK and FAT					
Ideals LDs Bonnet	6th M, 2nd F	1964	10-03AR	1126	21665
Ideals Standbest C Susie	4th F	1966	11-02HIR	1108	19233
Ideals Superiors Heroine	7th F	1969	10-05DHIR	1074	17120
Ideals Superiors Melanie	9th F	1967	12-10DHIR	1039	21170
Ideals Superiors Melanie	10th F	1969	14-01DHIR	1022	19930

375 Records over 1,000 lbs. F, 186 Records over 20,000 lbs. M

I was honored to have served on the Board of Directors of The American Guernsey Cattle Club from 1963–1968.

We congratulate The American Guernsey Cattle Club On Its 100th Anniversary 1877–1977. We wish our many Guernsey Friends continued success.

Jacob Tanis, Owner – P.O. Box 98, Augusta, N.J. – Phone (201) 383-2921

IDEAL GUERNSEY FARMS — Augusta - Sussex County - New Jersey 07822

Our Greatest Foundation Cow

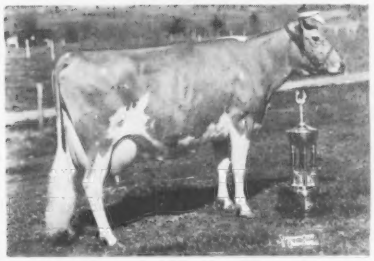

IDEALS EMPEROR'S SUSIE
Lifetime Production (2 records unofficial) 214,559 lbs. MILK, 10,178 lbs. FAT

1951 LIEBERS TROPHY WINNER
WE HAD 7 LIEBERS TROPHY WINNERS

Her Influence Continues On –

Her 132 Direct Female Descendants Continue To Write Breed History. There are 5 in the first generation, 21 in the second, 37 in the third, 39 in the fourth, 17 in the fifth, 6 in the sixth and 2 in the seventh generation. DIRECT DESCENDANTS OF "SUSIE" HOLD 5 NATIONAL CLASS LEADING PLACES AMONG THE 10 HIGH CLASS LEADERS IN THE CLASS FOR COWS 10-YEARS AND OVER (see the opposite page)

"FACTORS SUSIE" AND HER 2 DAUGHTERS ARE STILL IN OUR HERD

IDEALS FACTORS SUSIE–EXCELLENT
Lifetime production 133,857 lbs. MILK, 5,901 lbs. FAT. 5th GENERATION.

OTHER 100,000 LBS. OF MILK PRODUCERS FROM THIS FAMILY

	MILK	FAT	GENERATION
IDEALS WISTARS SUSIE	172485	9613	1
IDEALS STANDBEST C SUSIE	165160	8688	2
IDEALS WISTARS S SUSIE	129064	7138	2
IDEALS G S SUSIE	126255	7357	3
IDEALS TROAXS K SUSIE	128365	6321	3
IDEALS SATELLITES SUSIE	114681	6366	1
IDEALS STANDBEST W SUSIE	117686	6389	2
IDEALS GALLANTS S SUSIE	108220	5672	3
IDEALS BEACONS S SUSYETTE	105819	5145	2
IDEALS COMETS SUSIE	135011	5506	2
IDEALS FRANKS W SUSIE	102381	4461	3

THE INFLUENCE OF THESE 3 FOUNDATION SIRES CARRIES ON

IDEALS BEACON, USDA Summary 5/70–101 daughters, 56 herds, PRED. DIFF. +725 LBS. MILK, +16 LBS. FAT, 84% RPT., 74 classified average 82.6, **GOLD STAR SIRE, 1970**

IDEALS LETTIES DUKE, USDA Summary 5/67–30 daughters, 17 herds, PRED. DIFF. +435 LBS. MILK, +20 LBS. FAT, 55% RPT., 51 classified average 82.5

IDEALS SUPERIOR, USDA Summary 5/70–119 daughters, 25 herds, PRED. DIFF. +652 LBS. MILK, +52 LBS. FAT, 47% RPT., 136 classified average 84.5–**GOLD STAR SIRE, 1962.**

Jacob Tanis and Family

Ideal Guernsey Farms

BUILDING ☆ FOR ☆ A ☆ CENTURY

Henderson Stockton — A BREEDER OF ARIZONA FARMS GUERNSEYS OVER 50 YEARS

RANCH: 4000 S 51st Ave. Phone 253-8267
OFFICE: 507 Sec. Bldg., PHOENIX 85004. Phone 258-6121
RESIDENCE: Phone 253-8257

PLAN TO VISIT OUR RANCH

Donald Stockton, General Manager

My Respect And Affection Goes To "Caroline"

ONE OF THE GREAT ONES BRED AT ARIZONA FARMS

"Caroline" through her dam carries 3 crosses direct to Arizona Farms Mabeth (VG), 17239-843-9 yrs-365-3x, she out of Arizona Farms Mabess, born 10/4/39, a daughter of Rippling Rubys Governor, he also the sire of Arizona Farms Mildred **(the first Guernsey owned by the university of Arizona)** 7 AR records, actual, included 14199.8-616.1-GG(1067) made in 1933. "Mildred" is a paternal sister to Arizona Farms Carrie, dam of Arizona Farms Carrie 2d (Excellent) 14005-670-5yrs-305-3x, she the dam of Arizona Farms Miss Arizona, dam of Arizona Farms Lady Arizona, she dam of Arizona Farms Lady Meg, dam of "Caroline"

Is it any wonder that I have a deep regard and affection for this great cow? She combines the blood of the Mabess and Carrie families and represents over 50 years of my breeding.

BORN: APRIL 19, 1961 — DIED: JANUARY 13, 1977
AGE: 15 YEARS — 9 MONTHS — 24 DAYS

DAM OF "BEST"

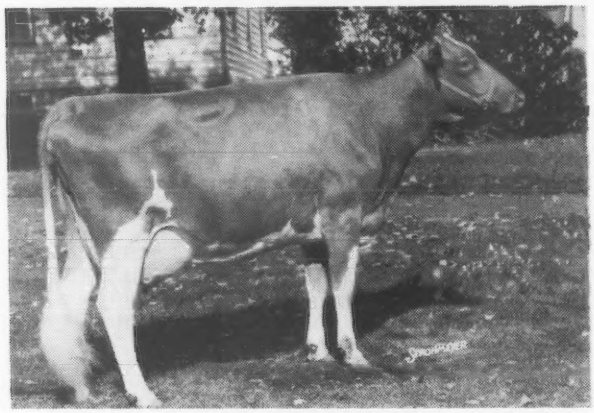

ARIZONA FARMS CAROLINE (E 3 times-94.0)
10550-553-7-4DHIR-305-2x
USDA 9/75 — 7 records average
10438M, 503F, COW INDEX
+9M, +5F, 46% rpt

1st Aged Cow, Sr. & Gr. Ch., Great Western, 1966; 1st Aged Cow, Sr. & Gr. Ch., Md.; Pa. A-A, 1967; Member Res. All-American Senior Get, 1967.
Sold in the 6th Butterfat Sale, 1966 to L.B. Wescott, Mulhocaway Farm, Rosemont, N.J. for $1,500. Resold in the Mulhocaway Dispersal in 1968 to Jacob Tanis, Ideal Guernsey Farm Augusta, N.J. for $3,000 (tied for second high of the dispersal).
My thanks and appreciation to L.B. Wescott and to Jacob Tanis for the chance "Caroline" was given while she was owned respectively by them and for their good care of her.

Resold in the Ideal Farms Dispersal in 1971
CAROLINE COMES BACK HOME TO ARIZONA
Sire: Mulhocaway Beauty Butterfat. Dam: Arizona Farms Lady Meg — 1st Produce of Dam Arizona State Fair, 1964; California, New Mexico and Arizona, 1965, 3rd at the National, 1965. Honorable Mention All-American Produce, 1965.

"CAROLINE'S" INFLUENCE LIVES ON THROUGH HER SON — ARIZONA FARMS BEST, born 7/22/73. **I chose this name "BEST"(her last son) because I felt a bull calf sired by High Meadows Jolly Lafayette out of "Caroline" was the BEST PROSPECT FOR A SIRE OF GREAT INDIVIDUALS THAT CAN BE FOUND ANYWHERE.**

BREED TO "BEST"

Order Your Supply Of "Best" Semen Now!

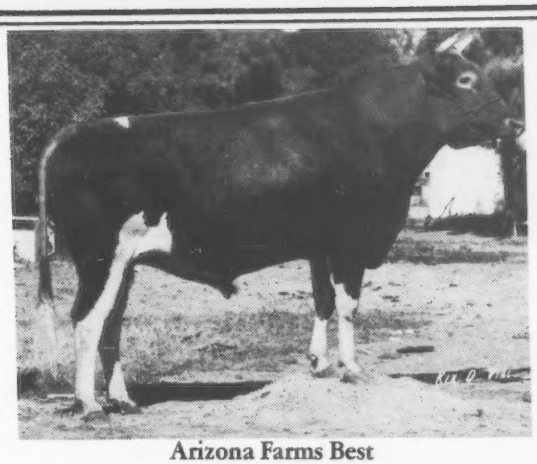

Arizona Farms Best
March, 1977

I believe **High Meadows Jolly Lafayette** was a greater sire than he was a great individual and show winner. Ask anyone who has owned a daughter of "Lafayette."

It is my considered judgment that **Arizona Farms Best**, resulting from the mating of "Lafayette" and "Caroline", is the bull more likely to sire better individuals than any other bull in the Guernsey breed, and your chances to breed better individual Guernseys would be greater by your breeding to **Arizona Farms Best** than your chances would be to breed to any other Guernsey bull. **I now have 1,584 ampules of "Best's" semen.**

"Best" is now being bred naturally to 25 Guernsey heifers sired by 10 or more different bulls in the Handley herd at Veguita, New Mexico.

SIRE OF "BEST"

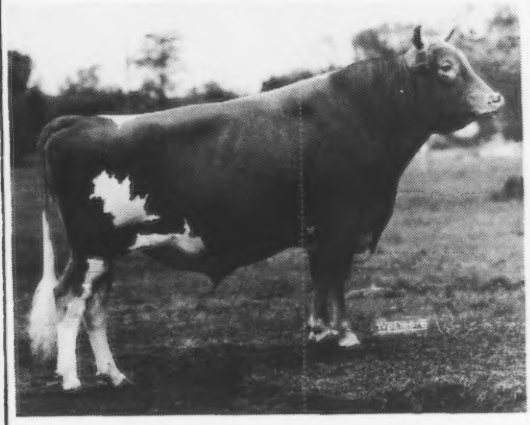

High Meadows Jolly Lafayette

Since I am past 84 years of age, having bred Guernseys for more than 60 years, I want to make a contribution to the Guernsey breed. Hence my proposition:

I will provide anyone interested a full catch or any lesser amount of semen from **Arizona Farms Best** at $1.25 an ampule, the actual money cost of collecting and processing, plus delivery cost on orders received prior to January 1, 1978. Surprisingly low delivery cost of semen can be had through the breeding organization serving your area.

Highest Pred. Diff. Milk Bull of All NATIONAL Grand Champions. Reserve All-American Bull Calf, 1962; All-American 5 Times, 1963-1967. USDA Summary 10/74 — +506M, +9F, 73% Rpt., 121 classified average 84.9

In Memoriam . . .

Recipient Of The American Guernsey Cattle Club Award Of Honor Plaque In 1963.

MR. W. T. McCLELLAND
1891 – 1968

Last Monday he died, Mr. W. T. McClelland, our beloved Mr. Mac, and a part of Shamrock Dairy died with him.

He was a quiet man, unassuming, yet firm and resolute, a man of dedication.

He was loving and beloved, a good man who kindled a feeling of family among all who worked for him.

When he spoke with that hint of Ireland in his voice, he seemed an ordinary man, yet it has been said, "The truly extraordinary man is the truly ordinary man."

He was St. Francis' man, whose pleasure came in caring for the cattle he so prized.

The humility in which he lived his life belied the distinction that was his in the eyes of family, friends, community.

We all felt we knew him and though he walks no longer among us, the memory of his being will live in our hearts in timeless years to come.

April 12, 1968

These two men each started and operated dairy herds with one prime objective in mind – **THAT THEY BE COMMERCIALLY PROFITABLE.** Both succeeded – W. T. McClelland at Shamrock Farms and Cliff Knight at Peacock Dairies, Meadow Gold Farm, Bakersfield, California. Long ago, these two men, in two separate operations, **each concluded that good Guernseys are commercially competitive with any breed. TIME HAS PROVEN THEM RIGHT! (see opposite page)**

Clifford R. Knight

We would like to thank our friend and advisor for his advice and guidance in helping us with our herd and program. Cliff was the recipient of The American Guernsey Cattle Club Award Of Honor Plaque in 1968.

Norman P. McClelland, Owner
Phone 887-0300
Carrol Ross, Herdsman

Visitors Always Welcome

SHAMROCK FARMS COMPANY
P.O. Box 50027
Tucson, Arizona 85703

55 YEARS AGO — SHAMROCK FARMS STARTED COMMERCIALLY — AND WE STILL OPERATE WITH THE SAME COMMERCIALLY PROFITABLE OBJECTIVE

The cattle are different – but both breeds compete under the same conditions. They are handled identically.

- On one ranch, in corrals
- Milked through the same parlor
- All feed crosses the same scales
- All milk goes to the same market
- Results and comparisons determined by the same accounting system.

Our operation demonstrates that good Guernseys do compete commercially as evidenced by our current year's comparison on a milking cow basis.

Per Cow In Milk	9 Months To Date		12 Months Projected	
	GUERNSEYS	HOLSTEINS	GUERNSEYS	HOLSTEINS
Revenue	$1,329.92	$1,228.89	$1,773.23	$1,638.52
Feed Costs	714.69	715.77	952.92	954.36
Profit Contribution	$ 615.23	$ 513.12	$ 820.31	$ 684.16
Premium	31.66	------	42.21	------
Gross Profit	$ 646.89	$ 513.12	$ 862.52	684.16
Lbs. of milk/cow			16,290	16,325
Lbs. of milk/cow/day			44.63	44.73
GUERNSEY ADVANTAGE	**$133.77 Per Cow**		**$178.36 Per Cow**	

With or without a Guernsey premium the above figures prove the COMPETITIVENESS OF GUERNSEYS in a commercial set-up.

The Guernsey Cow Has Always Been Great. Today she is even better as she takes her rightful place in the competitive, commercial set-up. Given the opportunity, the Guernsey Cow will go on to even wider acceptance among dairymen.

P.O. BOX 50027
TUCSON, ARIZONA 85703
Norman P. McClelland, Owner
Phone 887-0300
Carrol Ross, Herdsman

The Price-Black Farms operation was started as a partnership with the late Robert B. Price and G. Paul Black near Hatch, New Mexico with a 75 cow herd in 1932. It was moved to Arrey in 1934 and was incorporated in 1948. The foundation cattle were purchased from breeders in Wisconsin, Adohr, Arizona Farms and Meadow Lodge Farm. The herd has been on continuous official test, has been classified 8 times and has shown at state and national shows. Both the Price and Black families with all other members of our organization have enjoyed our association with Guernsey breeders and our work with Guernseys.

Robert B. Price, Jr., receiving the Award of Honor Plaque (in memorium for **Robert B. Price, Sr.**) from Henderson Stockton at the 1968 Annual Meeting of The American Guernsey Cattle Club. He was also Dairy Shrine Club Pioneer in 1971.

G. Paul Black, accepting The American Guernsey Cattle Club Distinguished Service Award from Homer Morris at the 1975 Annual Meeting. "I was honored to serve from 1967-1972 on the Board of Directors, American Guernsey Cattle Club."

A "NANCE" SON

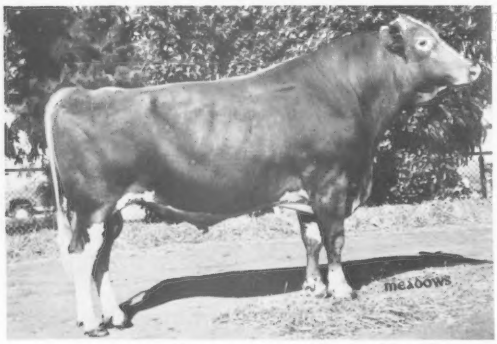

WOODACRES NANCE'S VALIANT
Undefeated wherever shown in both 1969 and 1970.
All-American as a 2-Year-Old, 1967.
All-American Aged Bull, 1968, 1969, 1970.

Foundation "Queen" Of Our Herd

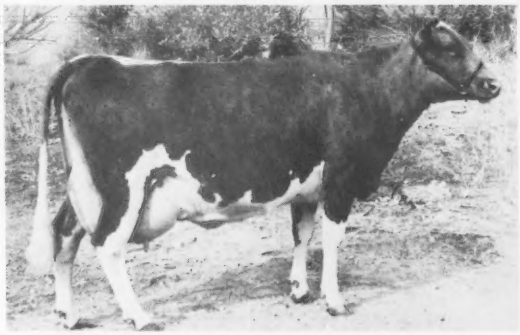

PRICE BLACK PRINCES KUBILEE (VG)
5 records total 122,388 lbs. milk, 5,424 lbs. fat, 1,794 days-2x, all were National Class Leading records, First for Milk.

*20525–797–Jr2–365–2x
*20142–*830–Jr3–305–2x
*22636–*997–Jr4–305–2x
*23420–*1121–5DHIR–305–2x
*25050–*1199–6-10DHIR–305–2x

In The Top 10 HERDS For MILK PRODUCTION 8 Of The Last 9 Years

We are proud to be a part of the Guernsey Breed.

We wish Guernsey Breeders A Successful 100th Anniversary Year.

PRICE – BLACK FARMS

Farms Address
Box 37
Arrey, New Mexico 87930
Tel. 505–267-3061

Division Of Price's Producers, Inc.

G. Paul Black
President

J. Bradley Houston
General Manager

One Of The Only Three

+2000 MILK INDEX COWS OF THE BREED

THIRD HIGHEST INDEX COW IN THE BREED

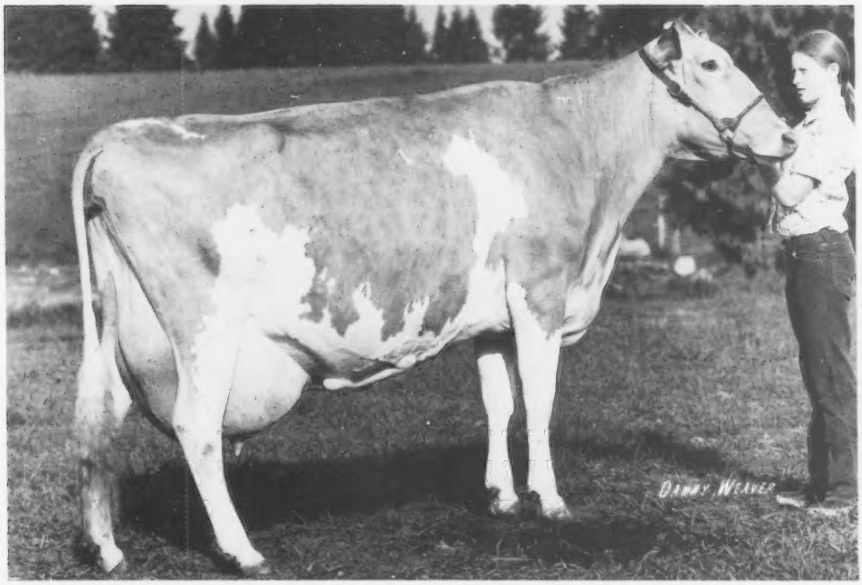

MAXVALES F J CAROL (E) – 5 NATIONAL CLASS LEADING RECORDS
LAST 5 RECORDS OVER 20,000 POUNDS OF MILK

*28180–1222–9-07DHIR–365–2x
***5th for milk**

*29040–1054–8-04DHIR–305–2x
***1st for milk**

*25350–1031–6-11DHIR–305–2x
***3rd milk, winner of Ray Orisio Production Trophy**

21010–950–5-11DHIR–305–2x

*21150–988–4-09DHIR–365–2x
***7th for milk**

17560–*903–3-05DHIR–305–2x
***4th for fat**

14510–639–2-05DHIR–305–2x

USDA Summary 1/77–7 records average 22214 lbs. milk, 959 lbs. fat, COW INDEX +2060 MILK, +79 FAT, 40% Rpt.

The First Daughters By "DITTO's" Son Are Freshening Soon At BROWNIES GUERNSEY FARMS, Woodburn, Oregon.

MAXVALES DITTO GAYLORD – Born 9/14/72

Sire: Hornback Farm N Gaylord, a "NANCE" son out of Fox Run AFC Faye (E–95.5), USDA Summary 1/77–7 records average 23907 lbs. milk, 1152 lbs. fat, **COW INDEX +2295M**, +112F, 46% Rpt. **Highest Index Cow Of The Breed.**

DAM OF "DITTO GAYLORD"

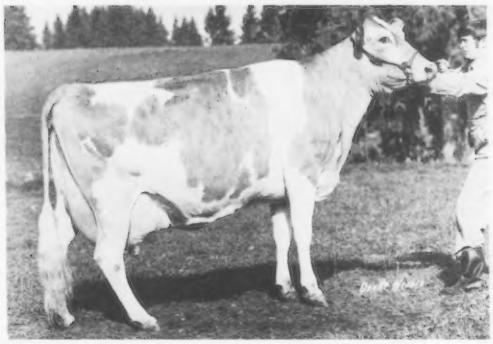

MAXVALES F J DITTO (VG–87)

24780–*1287–8-04DHIR–305–2x
***3rd for fat**

*25340–1126–7-01DHIR–305–2x
***5th for milk**

23540–937–5-10DHIR–365–2x
15900–770–4-10DHIR–305–2x
14840–731–3-08DHIR–305–2x
15710–791–2-05DHIR–305–2x

USDA Summary 1/77–7 records average 20431 lbs. milk, 978 lbs. fat, COW INDEX +1767 MILK, +82 FAT, 40% Rpt. Ditto calved May 6 with a bull calf by Top Hornet.

Albert H. and John P. McMonigle
R. 1, Box 1198
Yelm, Washington 98597
Vet. Consultant – D. R. McMonigle, D.V.M.

MAXVALE GUERNSEY FARM
3½ miles southeast of Yelm
Tel. 206–458-2211

Markwell Farm 1956 – 1977
Good Cows Come And Go – BUT . . . . . .

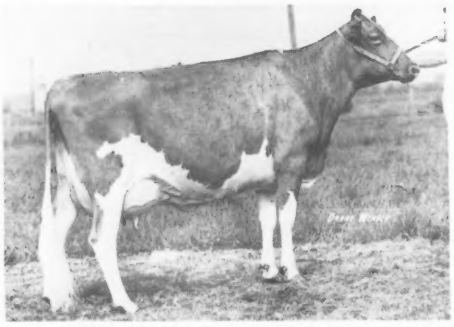

Abiqua Acres Dari Boy Beatrice (E–92.5)
18750–937–6-07DHIR–365–2x
Honorable Mention All-American 4-Year-Old, 1973
Sire: Denny-Dale Beautiful Dariboy

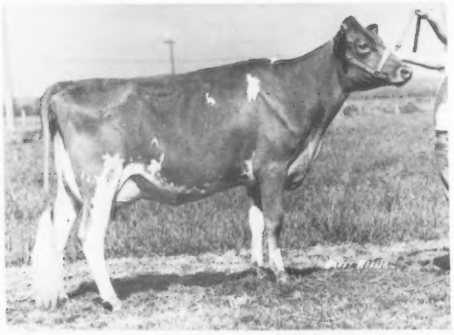

Markwell Falcons Dawn (E–90.0)
17210–827–4-09DHIR–305–2x
Honorable Mention All-American 2-Year-Old, 1973
Sire: Spring Ridge G. Falcon

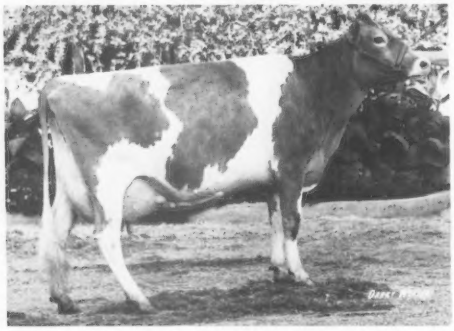

Markwell Falcons Lisa (E–90.5)
16110–804–3-10DHIR–365–2x
Reserve All-American 3-Year-Old, 1975
Sire: Spring Ridge G. Falcon

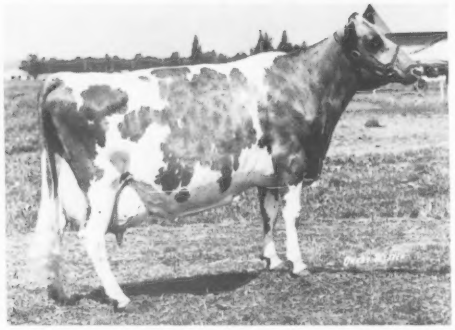

Markwell Prince Robin (E–90.0)
19560–952–7-10DHIR–365–2x
Lifetime – On retest at 14-08DHIR, her total lifetime production including 98 days on her present lactation is 148,931 lbs. milk, 7,193 lbs. fat, 3,867 days. Still in the herd at 16 years of age.
Sire: Lake Louise Patsy's Prince

55 Records – 13058 – 605 – DHIR – 305 – 2x – ME
10th High Herd In Nation (50 – 75 records)

Marv and Carol Van Mersbergen and Mark
1492 Pangborn Road
Lynden, Washington 98264
Tel. 206–354-3742

MARKWELL FARM
3 miles northeast of Lynden
on the Corner of Northwood
and Pangborn Roads.

Markwell Farm 1956 — 1977
. . . . These 8 Individuals Are In Our Herd Today

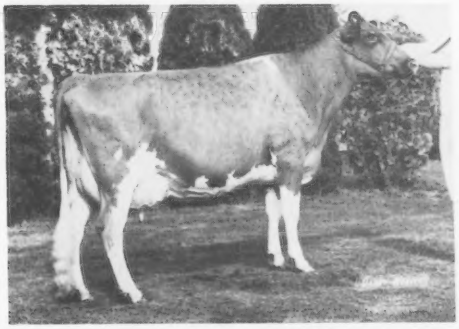

Markwell A M Rosalie (VG–89)
13030–503–4-03DHIR–305–2x
Nominated All-American 4-Year-Old, 1975
Sire: Rosewood Nonas Ambassador

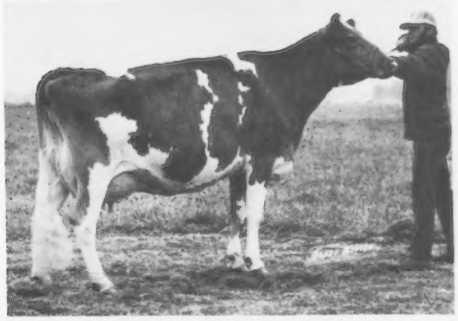

Baker View Dari Telstar (VG–87.5)
17080–732–5-07DHIR–305–2x
Nominated All-American 4-Year-Old, 1974
Sire: Western Glow Darimost

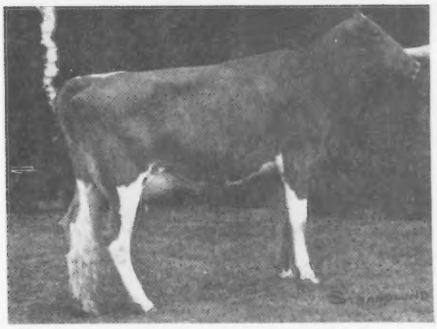

Markwell Fond May (VG–85.5)
13070–518–2-03DHIR–305–2x
Nominated All-American 2-Year-Old, 1976
Sire: Woodacres Fond Prince

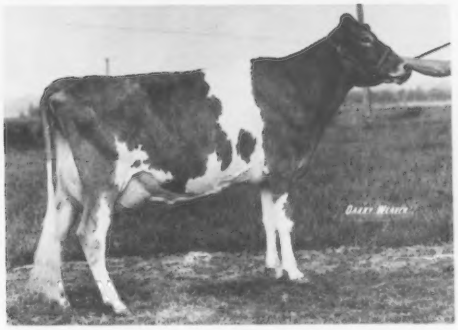

Markwell Corporals Sarah (VG–88)
16350–745–2-07DHIR–365–2x
State Production Leader
Sire: Applebrook Fames Corporal

We have 50 classified — 4 Excellent, 36 Very Good, 10 Desirable

We added several very nice young cows to our herd this year.

Marv and Carol Van Mersbergen and Mark
1492 Pangborn Road
Lynden, Washington 98264
Tel. 206–354-3742

MARKWELL FARM
3 miles northeast of Lynden
on the Corner of Northwood
and Pangborn Roads.

A Half Century With Guernseys

I came to America in 1924 and for three years I worked as a herdsman in a mixed herd of Holsteins and Guernseys. This experience made it easy for me to choose the breed I wanted, when we decided to go into business for ourselves. I returned to Germany and brought brother Jake back to America with me. We started the Western Glow herd of registered Guernseys in 1928.

1945

Western Glow Martha (snapshot)
VG 3 Times
13839–628–Jr4–305C–2x
Sold in the Pacific Northwest Sale for $7,500

1946

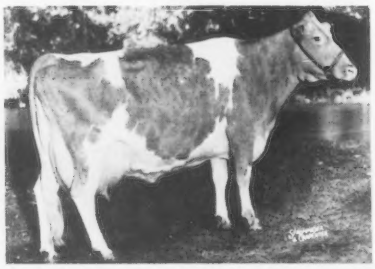

Western Glow Butterfat Maryann (E Twice), 13825 – *763 – 6yrs – 305C – 2x. Sold in the 1946 Curtiss Candy Sale for $14,600.

1966

Western Glow Fond Gay Dutchess (E 4 Times), *17305 – *958 – Jr4HIR – 305 – 2x. A National Grand Champion in 1964. Twice an All-American. Sold in the Woodacres Dispersal for $18,500

1960

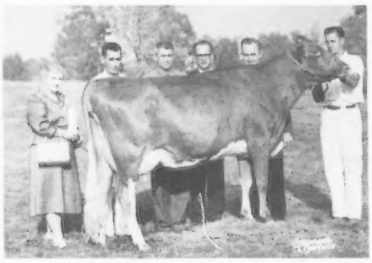

Western Glow Transfers Melba
(E Twice)
12210–642–5DHIR–305–2x
Sold in the 3rd Butterfat Sale in 1960 for $7,200.

1958

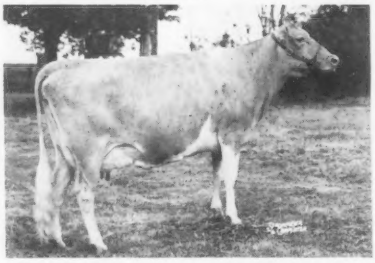

Western Glow Lovely Melinda
(E Twice)
13570–710–6DHIR–305–2x
Sr. & Gr. Ch. Evergreen Classic, 1958. Sold in the 2nd Butterfat Sale in 1958 for $8,000. She is the dam of "Transfers Melba."

1951

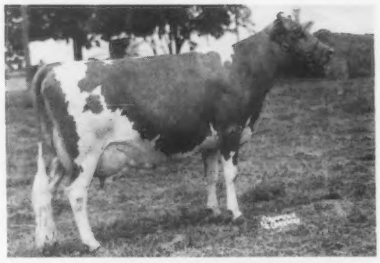

Western Glow Royal Duty (E)
13513–641–Sr3–305C–2x
Sold in the 3rd Franchester Sale for $14,200

1959

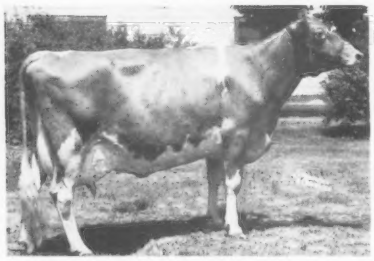

Western Glow Fames Virtue (E)
Sold in the Henslee Dispersal for $10,000.

1955

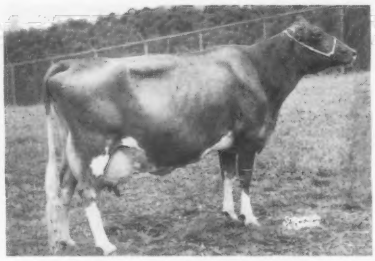

Western Glow F Marylou (E)
*14356–648–Jr2–365C–2x
15006–687–Sr3–363C–2x
Sold in the 1955 Franchester Sale for $5,000.

1966

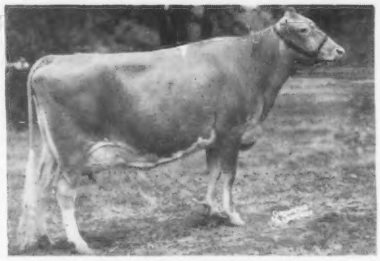

Western Glow Fond Babett
(E 4 Times)
13816–760–Sr3HIR–305–2x
All-American 2-Year-Old in 1962. All-American 4-Year-Old, in 1964. Sold in the Woodacres Dispersal for $5,000.

Through the years, 93 animals with the Western Glow prefix have sold at public auction for $1,000 or more. In the 3rd Butterfat Sale, **Western Glow Butterfat Count** sold for $8,000. In the 1963 Kentucky Sale, **Western Glow V F Enterprise** sold for $6,000. Western Glow bred Guernseys have topped many of the great show window sales through the years.

WESTERN GLOW FARMS, INC.
1349A Bow Hill Road
Bow, Washington 98232

Ben Friedrichs & Sons
Phone: Edison 206–766-3933

We Congratulate — Neal Jacobs

COPPER STATE DAIRY, ROUTE 1, BOX 132D, WELLTON, ARIZONA, ON THE PURCHASE OF OUR EXCELLENT, TWICE NATIONAL GRAND CHAMPION COW

NOW AT COPPER STATE DAIRY

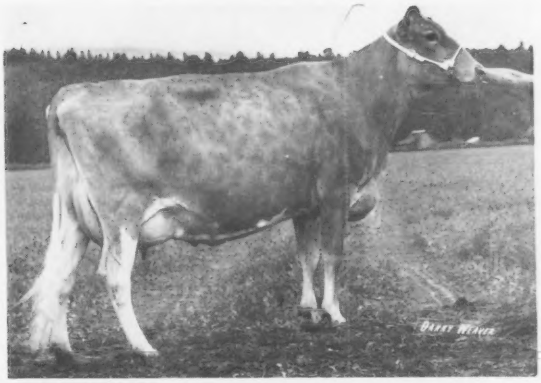

WESTERN GLOW P N BELOVED–E–92.5
ALL-CANADIAN 2-YEAR-OLD, 1975
RESERVE ALL-AMERICAN 2-YEAR-OLD, 1975
HONORABLE MENTION ALL-AMERICAN 3-YEAR-OLD, 1976; FIRST 2-YEAR-OLD, SENIOR AND GRAND CHAMPION, NATIONAL, FRESNO AND THE PNE, VANCOUVER, 1975; FIRST 3-YEAR-OLD, CHAMPION UDDERED COW, SENIOR AND GRAND CHAMPION, NATIONAL, PUYALLUP, 1976.

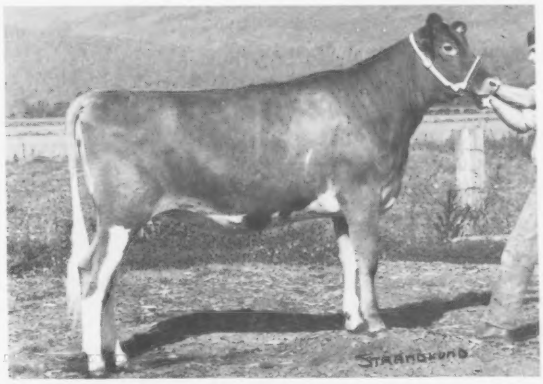

WESTERN GLOW SONNY MARDEL
FIRST JUNIOR YEARLING (CLASS OF 31)
RESERVE JUNIOR CHAMPION, NATIONAL, PUYALLUP, 1976; HONORABLE MENTION ALL-AMERICAN JUNIOR YEARLING, 1976

FIRST JUNIOR GET – NATIONAL, 1976

Left to right:
JUNIOR GET OF WESTERN GLOW FINANCIERS PRINCE – RESERVE ALL-AMERICAN JUNIOR GET, 1976. **Western Glow F P Cynthia**, 4th Sr. Yr., National, in class of 34; **Western Glow F P Martina**; **Markwell Fin Prince Carol**, 4th Heifer Calf in a class of 35 at the National; **Western Glow F P Sybil**, 2nd Heifer Calf in a class of 35 at the National.

FIRST PRODUCE – FIRST BEST 3 FEMALES AT THE NATIONAL, PUYALLUP, 1976

Left to right:
WESTERN GLOW P N BELOVED (pictured above)– **HM ALL-AMERICAN 3-YEAR-OLD, 1976 . WESTERN GLOW P N BETSY (VG–88.0)** 14990 – 740 – 2-02DHIR – 305 – 2x, First 2-Year-Old, Reserve Grand Champion, Evergreen Classic, 1976. **THESE FULL SISTERS** by **Cedarbrook Pollys Nance** out of **Western Glow Dukes Beverly** made up our **FIRST PRODUCE, NATIONAL, PUYALLUP, 1976. "BELOVED," "BETSY" AND WESTERN GLOW DARI DORANA made up our first prize BEST 3 FEMALES, NATIONAL** (pictured above) **RESERVE ALL-AMERICAN BEST 3 FEMALES, 1976.**

WESTERN GLOW DARIMOST WAS ONCE AGAIN PREMIER SIRE AT THE NATIONAL. IT PAYS TO BREED TO WESTERN GLOW BULLS! SEND FOR OUR LIST OF TOP BULLS – NOW AVAILABLE.

WESTERN GLOW FARMS, INC.
1349A Bow Hill Road
Bow, Washington 98232

Ben Friedrichs & Sons
Phone: Edison 206–766-3933

"some moments we'll remember . . . . ."

PRODUCTION
*20727–*910–2-09DHIR–365, pending
COW INDEX: +1001M, +52F, 21% Rpt.

WINNINGS

- 1st 2-Year-Old
  California State Fair, 1976
- 1st 2-Year-Old
  Western National, 1976
- 1st 2-Year-Old
- Senior and Grand Champion
- Supreme Champion
  Production Award
  Pacific International, 1976
- Honorable Mention All-American, 1976

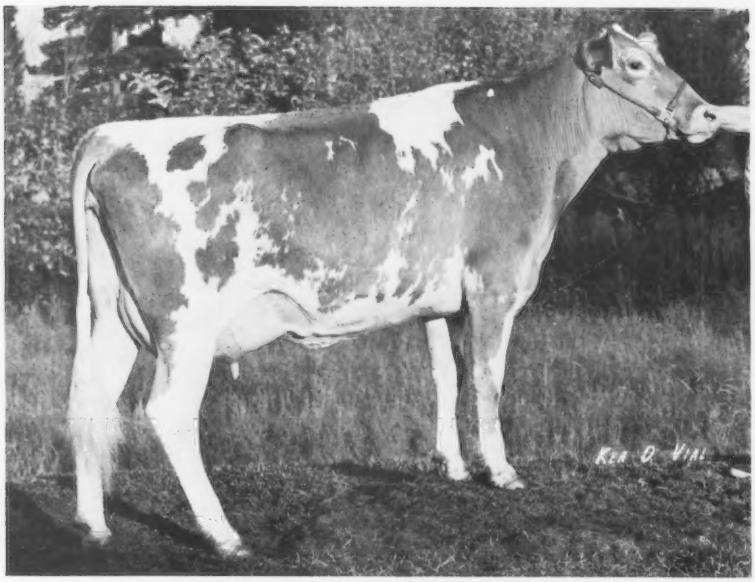

LONE PALM NAVAJO MILLICENT
*20730–*910–2-09DHIR–365–2x
3rd Milk, 10th Fat

Congratulations to the Orisio Family, Lone Palm Guernseys, Tulare, Calif., for breeding this great cow and our thanks for making her available at the 1975 California State Guernsey Sale.

SHE'S FRESH AGAIN AND ROLLING – we invite all inquiries from AI and area sampling committees concerning special mating.

MIKE HARVEY AWARDED 1ST OUTSTANDING YOUNG GUERNSEY FARMER – 1972

Mike and Betty accepting award in Grand Rapids, Michigan.

MEADOWCHARM AWARDED "LARGEST INCREASE BY A 100% DISTRIBUTOR OF GOLDEN GUERNSEY PRODUCTS" 1973, 1975, 1976

Accepting 1973 award in Des Moines, Iowa.

FARM meadowcharm

GOLDEN GUERNSEY

Michael Harvey & Family
8616 N.E. 63rd St.
VANCOUVER, WASH. 98662
Tel: 1–206–256-1430

Ours Is A Family Operation

PREMIER BREEDER
NATIONAL GUERNSEY SHOW
PUYALLUP, 1972

Left to Right:
TINA, ANDY, HETTIE, MIKE
CINDY and LINDA

We also won PREMIER EXHIBITOR HONORS AT THE NATIONAL IN 1970, 1971

Our Family Favorite – "JANET" IS THE GREATEST!

Honorable Mention ALL-AMERICAN As A 2-Year-Old, 3-Year-Old and Aged Cow, Reserve ALL-AMERICAN As A 4-Year-Old and As An Aged Cow

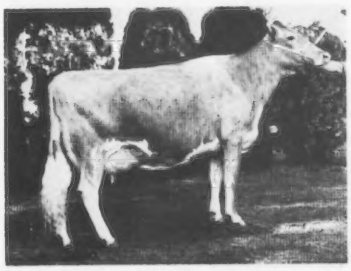

GRAYSMARSH B JANET – EXCELLENT '73, '74–93.0; 76–92.5

Best Uddered 3-Year-Old, 4-Year-Old, Aged Cow, NATIONAL GUERNSEY SHOW, 1972, 1973, 1974. CHAMPION UDDERED COW, SENIOR AND GRAND CHAMPION, NATIONAL GUERNSEY SHOW, 1974. Reserve ALL-AMERICAN as a 4-Year-Old, 1973, and as an Aged Cow, 1974, 16020 – 859 – 4-09DHI – 365 – 2x, 14500 – 771 – 4-09DHIR – 305 – 2x, 14370 – 743 – 6-04DHIR – 305 – 2x. **Her 1975 SHOW WINNINGS – UNDEFEATED. First Aged Cow, SENIOR AND GRAND CHAMPION, Pacific Northwest Evergreen Classic, Western Washington Fair; Best Uddered Aged Cow, Western Washington, 1975.**

We've Had Some "BANNER" Years At Olympic View

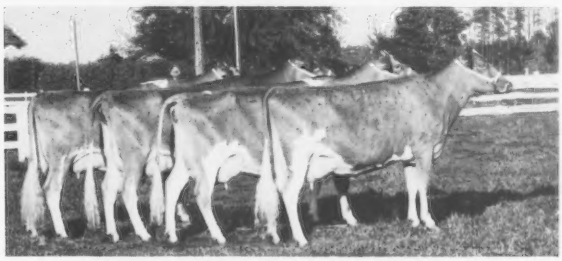

OLYMPIC VIEW A BANNER SENIOR GET
FIRST AT THE NATIONAL, PUYALLUP, 1972
RESERVE ALL-AMERICAN SENIOR GET, 1972

BOTH "BANNER" AND "MAVERICK" MADE THEIR MARKS IN AI SERVICE AT ALL WEST BREEDERS

"BANNER" –USDA 1/77 – 208 daughters, 52 herds, 12673 lbs. milk, 583 lbs. fat, **PRED. DIFF. +1161 LBS. MILK,** +38 LBS. FAT, 86% RPT., 138 CLASSIFIED AVERAGE 84.1

OLYMPIC VIEW B MAVERICK – USDA 1/77 – 56 daughters, 8 herds, 13039 lbs. milk, 632 lbs. fat, **PRED. DIFF. +369 LBS. MILK,** +18 LBS. FAT, 54% RPT., **28 classified average 84.3.**

HERD CLASSIFIED 10 TIMES – 1976 CLASSIFICATION
60 HEAD – 10 EXCELLENT – 30 VERY GOOD – 20 DESIRABLE

Our Family Wishes Guernsey Breeders A "BANNER" 100th Anniversary Year

Myron W. "Mike" Lancaster
Rt. 3, Box 170
Sequim, Wash. 98382
Tel. 206–683-4879

Andy Lancaster, Herdsman
OLYMPIC VIEW FARM
5 miles NW of Sequim.

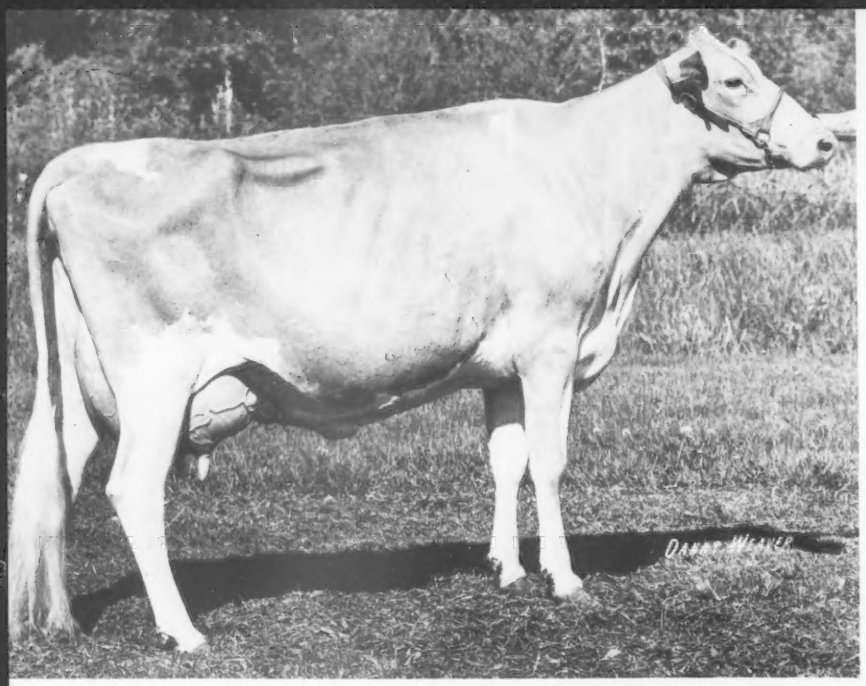

EXCELLENT – 92
3-01DHIR–13990–725–365–2x
4-03DHIR–13400–696–305–2x
5-04DHIR–14460–719–365–2x
6-08DHIR–13630–693–305–2x
She has a daughter by "Hornet"
Her son by "T C Transfer" recently
sold to JoJo Miller, Paso Robles, Calif

WILL-O-WEST DARI SUNBEAM

The Kind
Find A
Classification
54 Cows - 5 E

WILL-O-WEST

LEN ACRES DARIMOST DOREEN

1950 —

EXCELLENT – 91.5
JUNIOR ALL-AMERICAN
AGED COW, 1976
4-06DHIR–13670–675–305–2x
4-06DHIA–14761–741–365–2x
5-07DHIR–16310–813–365–2x
She has a daughter by "Hornet"
owned by Don

Lewis Van Mersbergen and Sons
906 Pangborn Road
Lynden, Washington 98264
Phone (206) 354-2730

EXCELLENT – 94
GRAND CHAMPION, NORTHWEST WASHINGTON FAIR,
1974, 1975, 1976
2-05DHIR–12200–642–365–2x
3-09DHIR–11020–547–305–2x
4-10DHIR–14450–745–305–2x
5-09DHIR–13050–707–305–2x
6-11DHIR–15320–969–305–2x
She has 2 daughters by "Top Command" and a son by "Top Hornet"

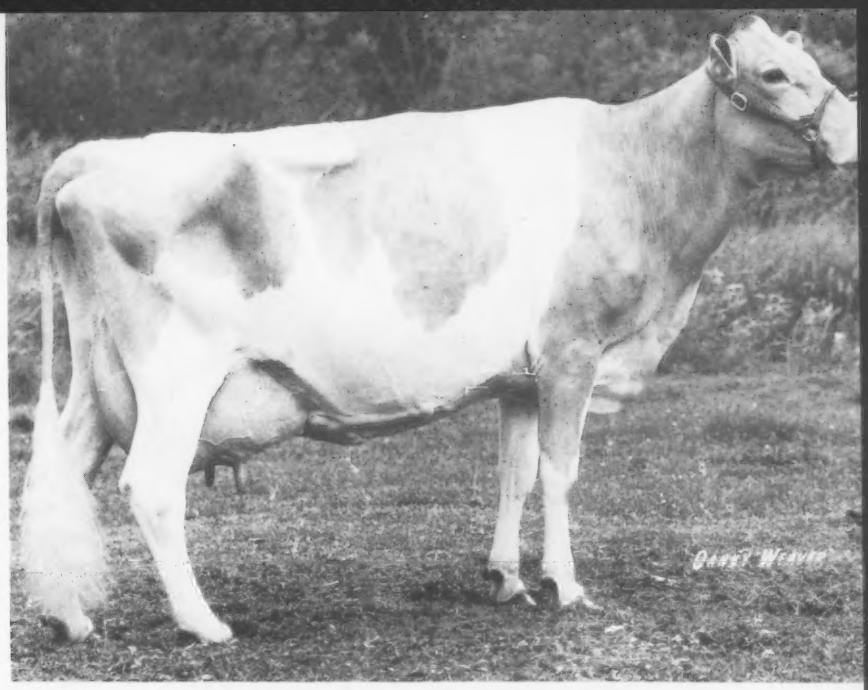

WILL-O-WEST DARI LYNNET

You Can
Will-O-West

37 VG, 12 D

GUERNSEYS

– 1977

WILL-O-WEST DARI EDEANN

EXCELLENT – 91.5
ALL-AMERICAN AGED COW, 1976
ALL-AMERICAN 4-YEAR-OLD, 1974
2-11DHIR–14260–617–305–2x
3-11DHIR–16050–647–305–2x
5-00DHIR–15770–689–305–2x
6-01DHIR–20110–890–365–2x
Her son Clover Jack Top Empire, high bull at public auction in 1976.
Now owned by Clover Jack Guernsey Farm, Calif.

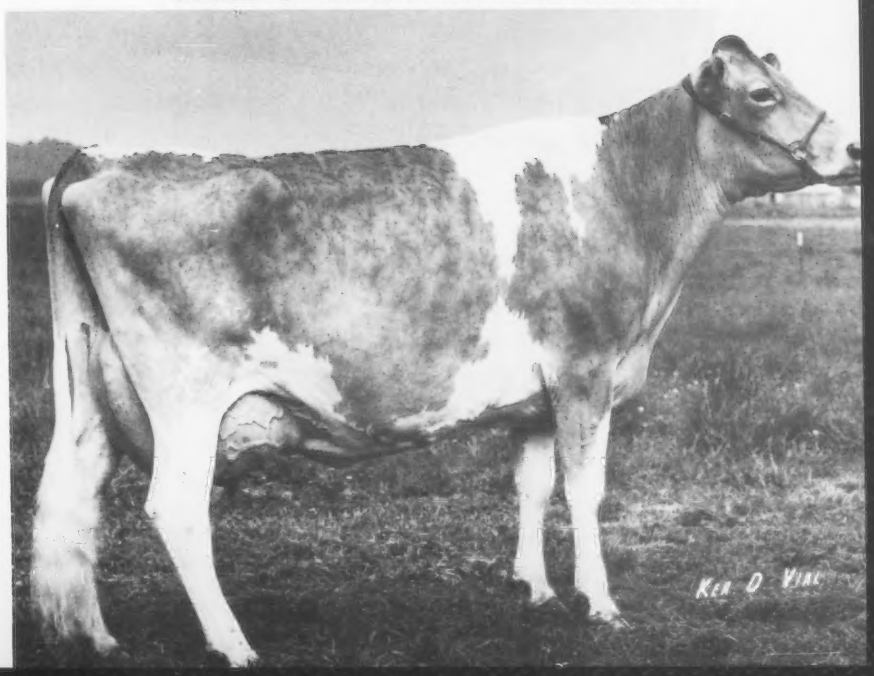

When you're coming out West – Stop for A Visit At Will-O-West

Robindell Guernseys ———— Established In 1941

On Continuous HIR–DHIR Test Since 1946

★ GOLD STAR BREEDER ★ 1963, 1974, 1975, 1976

ROBINDELL IMPERIAL TONIC (VG)
High Cow In United States – mature 365–2x, 1973
23510–1167–13DHIR–365–2x
11 lactations total 163,430 lbs. milk, 8,049 lbs. fat, 4,394 days–2x
NATIONAL CLASS LEADER, 2nd MILK, 1st FAT, COWS 10 YEARS AND OVER

BREEDER OF 10 COWS WITH OVER 100,000 LBS. MILK, LIFETIME, OFFICIAL. 4 OF THESE ARE FROM THE "TONIC" FAMILY.

Two Young Bulls – we hope will write history – are being raised from her granddaughters. **One is a "Banner" – full brother to ROBINDELL BANNER TILLIE,** 15560 – 763 – 2-04DHIR – 365 – 2x, top of Evergreen Classic Sale in 1976. Purchased by Mike Lancaster and Family. She was Sr. & Gr. Ch. Evergreen Classic Show, 1976. **The other is a "TOP HORNET" son!** His dam is a 5th consecutive generation VG with 4 of the 5 being over 100,000 lbs. of milk.

Drop in and visit – You are always welcome

Robindell Guernseys

C. A. Robinson & Son (Bob)
R. 7, Box 356, Sequim, Wash. 98382 — 2 miles NW of center of Sequim — Tel. 206–683-4597

RUS MAR FARM

Albert J. Subject — Route 2
Phone 716–968-2667 — Cuba, New York 14727

Farm is located on Haskell Road, off Route 305, 5 miles south of Cuba

●

Our last DHI herd average, 12271 lbs. milk, 552 lbs. fat, actual.

We are breeding to **TOP HORNET, DARI FAYVOR, FAYES FUTURE, McDONALDS PRINCE ROYAL** and other Top AI Sires.

YOUNG STOCK USUALLY AVAILABLE FOR SALE

●

When better Guernseys are bred RUS MAR will breed them!

BREEDING GUERNSEYS OVER 50 YEARS

We Test. . .

We Show. . .

We Classify. . .

HERD CLASSIFIED 5 TIMES

We occasionally buy a few heifers to add new blood to the herd.

Breeding To Top AI Bulls

WAL-GREEN FARMS

Kenneth W. Vogt
Kenneth R. Vogt
Phone (517) 629-4778

29800 J Drive North
Albion, Michigan 49224
6 miles northeast of Albion or ½ mile west of Devereaux

GUERNSEYS FOR OVER 60 YEARS

My father, Edward Kirklin, purchased our first Guernsey, BUTTERCUP MAIDEN OF NORDLAND, from Fred Holbeck in about 1916 or 1917. In about 1920 we moved from Michigan to Wisconsin where I purchased a 4-H heifer for myself from Jameson Bros., Greenville, Wisconsin. In 1925 we returned to Michigan and purchased 2 heifers from Ballard Brothers, Niles, and 1 from Henry Wigman, Lansing.

AT PRESENT — my son Steve and I have 150 HEAD

The herd has been on continuous DHIA test since 1926.

HERD HAS BEEN CLASSIFIED 12 TIMES

We are on a Young Sire Proving Program and also use Top AI Sires, bulls like "TOP HORNET" – "MINNIES CHOICE – "HOLLIREX" and others.

We live just off I-94 at Exit 85 near Galesburg.

Visitors Always Welcome

Dale Kirklin, Owner
8792 M.L. Ave., Rt. 3, Kalamazoo, Michigan 49001
Telephone: 616 — 381 - 2774

GOLDEN GUERNSEY

WALNUT MANOR FARM

THERE HAVE BEEN ONLY GUERNSEYS ON THIS FARM FOR 60 YEARS

Our Herd Sires . . . KELLOGG CHIEFS BILLYBOY . . . 12 Nice Daughters In Herd
A "Billy" out of a "Noble Chief"
MAP ACR PRINCE ELI, Born 10/13/70 A "Prince" out of a "Jewel Supreme"
MAP ACR BILLYBOY EGAN Born 2/21/72 – A "Chiefs Billyboy" out of a "Nance"
A Junior Herd Sire . . . YELLOW CREEK DARI MELVIN, Born 3/13/74

Sire: Yellow Creek Doramost, USDA Summary 1/77–116 daughters, 49 herds, **Pred. Diff. +501 lbs. milk,** +21 lbs. fat, 82% rpt., 26 classified average 83.4. **"DARI MELVIN"** is out of a daughter of "Jewel Supreme." This bull is a good individual and his calves have been arriving since last summer.

A FEW OF OUR RECORDS ACTUAL DHIA PRODUCTION

	MILK	FAT	AGE	DAYS
Map Acr Eileen	16161	718	9-02	305–2x
Map Acr Zoe	14014	671	8-05	305–2x
Map Acr Floy	17470	681	7-05	305–2x
Map Acr FiFi	13312	646	6-04	305–2x
Map Acr Noble Chief Tulip	11650	551	2-08	305–2x
Map Acr Billyboy Freda	12422	614	3-05	305–2x
Map Acr Billyboy Birdie	11699	577	3-11	305–2x
Map Acr Billyboy Orange	13119	533	3-06	305–2x

WE ALSO BREED TO TOP AI SIRES
SANDE HILL DOUBLE EMORY, KELLOGG CHIEFS BILLY

When in this area perch fishing – stop in and we will be pleased to show you our Guernseys. OUR ROLLING DHI AVERAGE IS 11500 LBS. MILK, 525 LBS. FAT.

MAPLE ACRES FARM

PAVALKA BROS., Owners
Richie and Tony Manos, Summer Herdsmen
Phone (517) 846-9210

R. 2, Box 265
STANDISH, MICHIGAN 48658
1 mile west, ¾ mile south

1927 — MAPLE DAWN GUERNSEY FARM — 1977

Our 50th Anniversary

HERD ON CONTINUOUS TEST FOR 40 YEARS
HERD CLASSIFIED 20 TIMES
GOLD STAR BREEDER 12 TIMES
Our Herd Is Rich In The Blood Of
MAPLE DAWN MAESTRO ESSENCE — EXCELLENT

19070 – 974 – 5-02 DHIR – 365 – 2x
She is dam of –
MAPLE DAWN TIGER ELLIE – EXCELLENT
13350–681–6-03DHIR–305–2x
12650–567–7-03DHIR–305–2x
TWO GRANDSONS OF "ESSENCE" – BOTH SONS OF "ELLIE"

MAPLE DAWN GAYLORD ESQUIRE
Born 7/1/73
Sire: Hornback Farm N Gaylord
A "Nance" son out of "Faye"
pictured below

HIS SIRE'S DAM

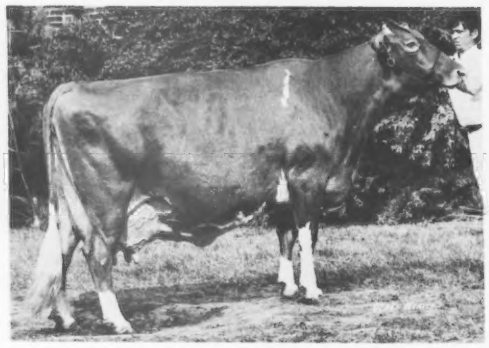

FOX RUN AFC FAYE (E–95.5)
32110–1397–5DHIR–365–2x
31040–1736–6-06DHIR–365–2x
28770–1341–8-01DHIR–305–2x
26540–1259–9-08DHIR–305–2x
24070–1185–11-01DHIR–305–2x
USDA 1/77–7 records average 23907 – 1152 – ME,
COW INDEX: +2295M, +112F, 46% Rpt.
Champion MILK and FAT Producer for the breed

MAPLE DAWN NOBLE ESCORT
Born 7/2/74
Sire: Yellow Creek Prince Noble
Top bull sold at public auction in 1975. A "Prince" son out of Noble D Dora – pictured below

HIS SIRE'S DAM

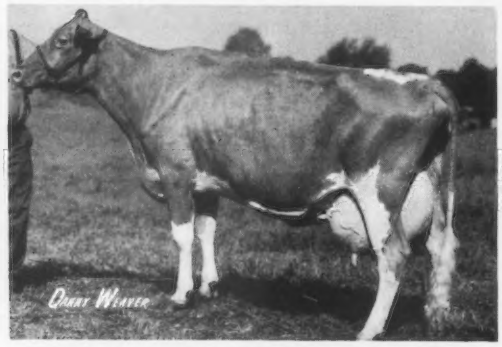

NOBLE D DORA – EXCELLENT TWICE TARBELL TROPHY WINNER, 1969
*21910–*1150–Jr4DHIR–305–2x
*23790–*1231–5-05DHIR–365–2x
23990–1172–6-08DHIR–365–2x
22870–1116–7-11DHIR–365–2x
20060–980–10-01DHIR–365–2x
19430–912–11-02DHIR–305–2x
22270–1045–13-04DHIR–365–2x
8 lactations total 183,990 lbs. milk, 9,090 lbs. fat.

BOTH MALE AND FEMALE DESCENDANTS OF "Essence" ARE PLAYING A KEY PART IN OUR HERD AND PROGRAM. We are also using HOUSLEYS DARI FAYVOR with good results. He is a "DARIMOST" son of "FAYE" – she is pictured above.

We also participate and promote the Michigan Young Sire Program.

We enjoy our association with Guernsey Breeders. It is nice to be associated with an organization that has been doing business in our country for a Century. We Wish Guernsey Breeders A Successful 100th Anniversary Year.

Breeding Stock For Sale At All Times

Visitors Welcome — **4 miles south of Scottville stoplight.** — **Herd on DHIR Test**

Wm. L. Pleiness
Tel. (616) 757-2624

GOLDEN GUERNSEY

Rt. 1, Scottville
Michigan 49454

Harlan E. Pleiness
Tel. (616) 757-2630

CARYS PIONEER FARM

Our February 1977 Rolling DHI Herd Average On 77 Cows Is 13445 LBS. MILK, 672 LBS. FAT, ACTUAL

A Few Of Our Top Cows – Actual DHI Production

	AGE	MILK	FAT	DAYS All 305–2x
Princes Pam of Shore Oaks	7-05	16343	746	
Carys Pioneer Champs Olline	3-04	16024	813	
Greenwalds Plums Bubbles	5-07	16005	812	
Plainscope Pumpkin	7-06	15911	843	
Carys Pioneer Emorys Tanya	3-01	15709	688	
Carys Pioneer Cheers Ednah	3-02	15364	682	
	4-02	15905	651	
Carys Pioneer Chums Madge	3-03	14801	683	
Carys Pioneer Dukes Marcey	3-06	14766	730	
Carys Pioneer Champs Nancy	3-03	14602	770	
Carys Pioneer Candys Kate	4-00	14573	729	
Carys Pioneer Lynns Alda	2-02	13181	569	
Carys Pioneer Chads Winnie	2-02	12343	709	

We breed to Top AI Sires; bulls like Kellogg Minnies Choice, Sande Hill Double Emory and Olympic View B Maverick.

CHARLES AND SCOTT CARY, 3977 N BLISS ROAD, ALMA, MICH. 48801
Phone 517–463-2372
The farm is located 5 miles west of Alma on Lincoln Road and 2 miles south on Bliss

RIDAHO FARMS

George and Nona Fyrciak, Jr., 6945-7075 Owosso Road, Route 1, Fowlerville, Michigan 48636.

Farm is located 2 miles east of Fowlerville on Grand River Road, then north 3 miles on Owosso Road.
Phone: 517–223-3389 (Home); 517–223-9392 (Barn)

We Are Breeding To TOP MABC Bulls

SANDE HILL DOUBLE EMORY, USDA 1/77–802 daughters, 251 herds, 11773 lbs. milk, 510 lbs. fat, ME, **Pred. Diff. +1181 lbs. milk**, +26 lbs. fat, **97% rpt.**, 297 classified average 82.7.

WELCOME FLASHS HOLLIREX, USDA 1/77–1024 daughters, 327 herds, 10770 lbs. milk, 504 lbs. fat, ME, **Pred. Diff. +755 lbs. milk**, +45 lbs. fat, **97% rpt.**, 219 classified average 82.8.

EASTLEIGH FARMS

Charles Philip Beebe, Owner
H. E. Gallagher, Manager
P.O. Box 2306
1149 Edmunds Road
Framingham, Mass. 01701

Farm is located on Edmunds Road, between Route 20 and 30.
HERD CLASSIFIED 3 TIMES

Herd Established In 1930

1976 DHI average on 30.9 Cows, 12804 lbs. milk, 643 lbs. fat, actual

HERD ON DHIR – SOME OF OUR ACTUAL RECORDS

Eastleigh A Wanda
15450–678–4-09–305–2x
Eastleigh S Flo
14730–716–4-06–305–2x
Eastleigh E Flash
12120–699–4-00–299–2x
Eastleigh N Cereus
15090–660–5-00–305–2x
Eastleigh N Faith
14220–652–8-04–305–2x

We are breeding to Kellogg Minnies Choice, McDonalds Prince Royal and our 2 homebred bulls, Eastleigh Sadies Actor and Eastleigh V C Leader.

It All Started Here . . . .

MIXTER FARMS – Breeding operations were begun in the late 1890's by George Mixter The original herd was dispersed June 9–10, 1925. 190 head sold for $261,870, an average of $1,378.26 per head. J. C. Penney, Emmadine Farm, purchased 16 head for $88,375 including Mixter May Royal ($23,000) and Mixter Faithful ($12,700).

OUR GUERNSEY DELL GUERNSEYS ARE HOUSED ON THE OLD MIXTER FARMS

WE HAVE "CHOICE" KIND

17 Daughters by KELLOGG MINNIES CHOICE in our herd – 20 more coming along.

12 OF OUR "CHOICE" GUERNSEYS AVERAGED 12904 LBS. MILK, 561 LBS. FAT, ME – 305 – 2x

We are also breeding to the best of Chedco Bloodlines

A "DARIMOST" FROM THE "EGRETTE" FAMILY
CHEDCO JANETS DARIMOST
Born 2/24/72

HIS DAM

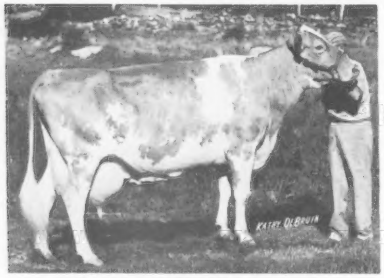

CHEDCO PRINCESS JANETTE
Excellent 3 Times
17820–782–5-11DHIR–305–2x
20010–908–9-01DHIR–305–2x
19040–774–10-01DHIR–305–2x
10 lactations, 3,596 days, 7,884 lbs. fat, 180,057 lbs. milk.

A "PRINCE" FROM THE "VICKY" FAMILY
CHEDCO VICKY PRINCE
Born 4/26/74

HIS DAM

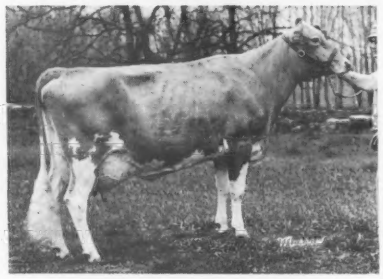

CHEDCO H KINGS VICKY
VG 3 Times '69, '73, '74; Excellent '71, '72
15380–807–3-02DHIR–305–2x
16150–822–4-03DHIR–305–2x
16490–844–5-02DHIR–305–2x
17910–833–6-02DHIR–305–2x
16210–740–7-04DHIR–305–2x
COMBINES THE BLOOD OF THE BLANCHE–HOLLYHOCK FAMILY WITH THE VICKY OF SQUAREWOODS FARM FAMILY

STOCK USUALLY AVAILABLE FOR SALE

GUERNSEY DELL, HARDWICK, MASS.

Chester E. and Robert G. Goodfield, Owners
Phone 477-8595 (Office)
477-8757 (Home)

Farm is ¼ mile from the center of Hardwick. 01037

On the move

in the Northeast

BLUE SEAL FEEDS
Lawrence, Mass. 01842

Oaklands Farm

Herd Established In 1927

50 Years Of Breeding

The Farm Property Has Been In The Same Family Ownership Since 1754

HERD CLASSIFIED 12 TIMES – HERD ON DHIR TEST
A 1976 STATE PRODUCTION LEADER – OAKLANDS NORALIE
12660–4.6%–577–2-05DHIR, 14052–628–ME, 1st M, 1st F

We are currently using SELECTED AI SIRES such as **"CHOICE"** and **"TOP HORNET"** as well as our own – **CHEDCO MAMBYS BILLY**, born 10/7/73. **A son of "BILLY" and out of Lyrene Maestros Mamby (E 5 Times) Liebers Trophy Winner, 1976. Lifetime Production 187,595 lbs. milk, 9,267 lbs. fat, 4,238 days.**

Plan to pay us a visit when you are in the area

Robert H. Gardiner, Owner
James E. Shores, Jr., Manager

One mile south of town. Tel. 207–582-2136

Gardiner, Maine 04345
Accredited – Vaccinated

TIMBER RIDGE GUERNSEYS COMBINE PRODUCTION + TYPE
HERD CLASSIFIED IN 1977
HERD ON DHIA – ROLLING HERD AVERAGE FOR MARCH, 1977 – 136 COWS AVERAGED 12051 LBS. MILK, 507 LBS. FAT

Some Of Our Good Cows
EMPRESS (VG) GOLD STAR DAM, USDA Summary 9/76

4 records average 14230 – 599 – ME – 19340 – 824 – 5-10 – 305 – 2x, 2nd mature cow in Missouri. **COW INDEX: +819 MILK**, +32 FAT, 43% Rpt. **A double granddaughter of "V Fame"**

	MILK	FAT	AGE	DAYS
JODY (VG)	20050	801	5-05	295–2x
FANTASY (VG)	20170	806	4-10	354–2x
ROBIN (VG)	18820	684	6-09	305–2x
LEE ANN (VG)	17880	725	5-03	305–2x
HANNAH (D)	16370	610	2-07	305–2x

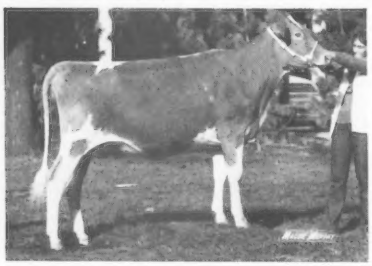

SAM-E JOS PRINCE HOLYNN
Picture taken at Columbus, Ohio, 1975 National Guernsey Show. **NOW** – As a JUNIOR 2-Year-Old she has a record of –
20150–822–2-02DHI–365–2x
And Bred To "TOP HORNET"!

We are proud to be connected with an organization that has been doing business in our great country for a Century. We Wish The American Guernsey Cattle Club and Guernsey Breeders A Successful 100th Anniversary Year.

TIMBER RIDGE FARMS

Mr. and Mrs. Samuel Messer
CAIRO, MISSOURI 65239
Phone 816–295-4467

Mr. and Mrs. Charles Gates
Phone 816–295-4876
Farm is 3 miles E on K, off U.S. 63 at Cairo, 5 miles N on CC, first gravel road on right side, 3rd house.

CLOVERDELL

60 Years of Heritage

4 Generations of Guernseys

Dating to 1917

1917 . . . GRANDFATHER PEITER brought some of the first Guernseys to southwest Missouri by rail from Pennsylvania

1919 . . . FATHER KARL D. KASTENDIECK established the registered herd — "Cloverdale" — the foundation for present "Cloverdell"

1956 . . . CARL E. & ERNA moved 9 cows from "Cloverdale" to present location. Herd now includes 35 cows and approximately that many heifers. Also, a beef enterprise has been established on a farm purchased in 1973 — thus, our cattle numbers have more than doubled!

1977 . . . RANDY 19, MARY 17, PAUL 15, continue with Guernseys to help finance their educations for their chosen "fields."

We are **thankful** for our Blessings through the years! Including: Gold * Breeder Awards, Gold * Dams, Class Leading Production! **Cloverdell's Cindys SANDY**, lifetime production over 190,000 lbs. Milk . . . her influence continues through 4 and 5 generations of living offspring. A grandson, **Cloverdell's Sophias SUPER**, at Select Sires; **Cloverdell's Indigos IDA**, Excellent-with 2 sons in AI — **Cloverdell's Idas IMAGE, at Select Sires** and **Cloverdell's Idas IMPERIAL, at ABS.**

Thanks to all those who have expressed confidence in us by purchasing Breeding Stock throughout the years.

CARL E. KASTENDIECK & FAMILY
RR 2
BILLINGS, MISSOURI 65610
Phone (417) 695-2441

CLOVERDELL FARM

Located ¼ mile SW of Billings on Hwy 14

1952 — SHAWNEE GUERNSEY FARM 1977

Where Southern Hospitality Begins.
PLAN TO VISIT US

Registered Guernseys Since 1958
12 miles north of Jackson on Hwy. 61, 2 miles east

—— OUR HERD SIRES ——

GOLDEN ACRES C MERLE, Born 6/1/73

Sire: Applebrook Fames Corporal
USDA Summary 1/77–1606 daughters, 385 herds, PRED. DIFF. +705M, +20F, 98% Rpt., 613 classified average 84.1.

Dam: Golden Acres W. Maizie (VG–89.0)
11284–538–2-06DHI–365–2x
A maternal sister to "MERLE" is owned by Robby Davis, Verona, Mo.

Golden Acres Dari Lillian (E)
15650–750–2-05DHIR–365–2x

RIVERSIDE FINANCIER CORPORAL
Born 5/13/74

Sire: Sunny View Financier
Sire: Willow Spring Financier
Dam: Kerr Hill Ida Fay (E)
Res. Gr. Ch., Ky., 1972
13070–707–4-09DHIR–305–2x

Dam: Riverside Corporal Marcia (VG)
Sold in Riverside Dispersal for $2,200 to Robert E. and Dawn M. Pauley, now owned by Doyle Neher, Hutchinson, Kansas. 11730 – 469 – 3-11DHIR – 305 – 2x
Sire: Applebrook Fames Corporal
He sire of "MERLE"–opposite
Dam: Frances Royal Marcella (VG)
13060–613–5-03DHIR–305–2x
A "Nance" daughter

Our Rolling DHI average for January on 68.9 cows was 11339 lbs. milk, 4.78%, 542 lbs. fat, actual.

—— A Few Of Our Cows ——

Shawnee Farms P S Lou (VG)	4 records, two over 13,000 lbs. milk,
	+5210M, +217F, over herdmates
Saluki Frank Actette (VG)	17230M, 752F, 10-01DHI–349–2x
	+4780M, + 86F, over herdmates
Schonhoff Jupiter Jane (VG)	15276M, 654F, 6-07DHI–360–2x
	+2300M, + 56F, over herdmates
Shawnee Farms Prince Gene (VG)	15550M, 761F, 3-07DHI–353–2x
	+4325M, +198F, over herdmates

Nelson V. Preusser and Sons
Route 1, Jackson, Missouri 63755
Phones 314–833-6512 or 833-6513

Wishing Guernsey Breeders
A Successful 100th Anniversary Year.

1848 — FARM HAS BEEN IN THE SPRICK NAME FOR 129 YEARS

Guernseys For The Past 30 Years

HERD CLASSIFIED TWICE — 20 HEAD. ALL Above The Line in 1976. 1 EXCELLENT — 9 VERY GOOD — 10 DESIRABLE. 6 by "Prince" 1 E — 3 VG — 2 D.

A Few Of Our Cows — Actual DHI Records

Transfer Valors Tessie (VG)
8 lactations total 113,200 lbs. milk, 5,811 lbs. fat, 2,673 days.

Lyon Farms Millie (VG)
14530-708-8-05-291-2x
Lyon Farms Carla (D)
14560-640-6-01-305-2x
Lyon Farms P Myra (VG)
12040-525-4-10-305-2x
Lyon Farms P Patty (D)
13820-605-6-07-305-2x
Lyon Farms P Katie (D)
12410-576-3-02-305-2x
Lyon Farms Dari Penny (VG)
12950-569-3-05-305-2x
Lyon Farms P Pixie (D)
10720-510-2-02-305-2x
Lyon Farms P Tina (D)
10690-523-2-01-305-2x

We Breed To AI Sires — T C TRANSFER, TOP JOLLY, DARI FAYVOR, MINNIES CHOICE

Marvin & Mary Sprick
RR 1, New Haven, Mo. 63068
Phone 314-459-6615

LYON FARMS
7 miles south of New Haven, just off Hwy. 185, ½ mile west of Lyon.

1941 — CRYSTAL SPRING FARM — 1977

Herd Is Rich In Proved Lyrene Breeding

We Have Used –

LYRENE CRYSTAL SPRINGS PRINCE
A "Prince" son out of Lyrene Freds Alice, GOLD STAR DAM, 10 lactations, 131,360 M, 6,034 F, 3,353 Days

LYRENE PRINCE DUKE
A "Prince Duke" out of a VG "Wistar"

WAGNERS PRINCE STAR — Now in service
A son of "Prince" out of a VG "Success" daughter with 14190-646-4-05DHIR-365-2x.

GUERNSEYS HAVE BEEN GOOD TO US — HELPING US TO RAISE 9 CHILDREN

Clem Lesmeister
R 2, Box 95, Butler, MO 64730
Phone (816) 679-5237
2 ½ miles north, out N Main St.

Our First Registered Guernseys Were Purchased in 1949

Most of our herd traces to BARBARA OF HERMOSA FARMS, one of 4 head purchased by us for a foundation.

The farm was purchased by my parents in 1923.

We now breed to "DARI FAYVOR," "TOP DIVIDEND," "FARGO," "FLORETS COMMAND," "WIS TELESTAR"

Happy Birthday to Missouri Guernsey Breeders. We Wish Everyone A Successful 100th Anniversary.

Theo Wilshusen
R. 1, IONIA, MO 65335
Phone (816) 285-3403

PRAIRIE VIEW FARM
3 miles southwest, 3 miles south of Hwy. 52

HERD CLASSIFIED FOR THE 9th TIME IN 1977

25 HEAD — 1 EXCELLENT — 18 VERY GOOD — 5 DESIRABLE

5 By "DARIMOST" — 1 EXCELLENT — 4 VERY GOOD

5 By "PRINCE" — 4 VERY GOOD — 1 DESIRABLE

Our Excellent

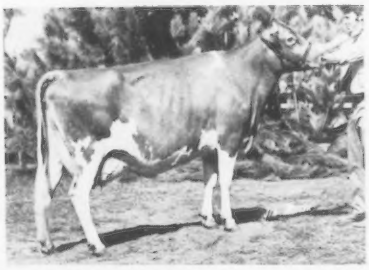

MACO DARI MELVINE (E 3 Times 91.0)
1973 Grand Champion, Southeastern Fair; 1975 Reserve Grand Champion, Ky. Show and Sale, First Best Uddered Aged Cow, SE. Wis., 1974; First Aged Cow SE. Wis, 1974.
USDA Summary 9/76-3 records average 16111 lbs. milk, 721 lbs. fat, ME-305-2x.
COW INDEX: +700 MILK, +32 FAT, 43% Rpt.
Sire—Western Glow Darimost
AI GOLD STAR SIRE

VERY GOOD 86.0 (new score)

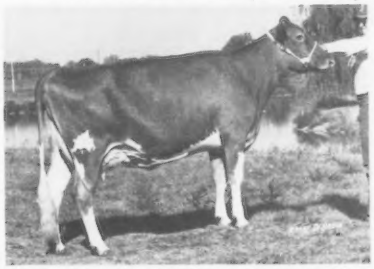

DAVISS FAYVOR STELLA (VG '77)
First 3-Year-Old, Senior and Grand Champion, Dist. 10 Junior Show, 1st 3-Year-Old, Senior and Grand Champion, Missouri FFA Show, Sedalia.
She is the dam of DAVISS TOP SKIPPER, born 4/18/75. Junior and Grand Champion Bull, Missouri Dist. 10 Show, 1976; Missouri State FFA Show, Sedalia, Junior Champion Bull, Missouri State Fair, 1976.

TOP OF THE FRANCHESTER DISPERSAL

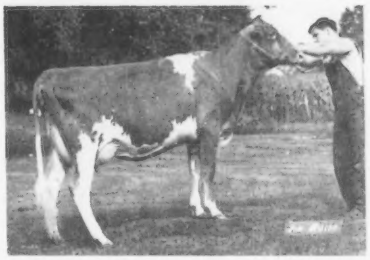

FRANCHESTER MAXIM BEE (VG-89.0)
Purchased by Robby Davis for $4,400.
Sire: Lyrene Noble Maxim
A son of Yellow Creek Prince
Noble out of Lyrene Nance
Myra (Excellent)

DAM OF "NOBLE MAXIM" — HE SIRE OF OUR "MAXIM BEE" (pictured opposite)

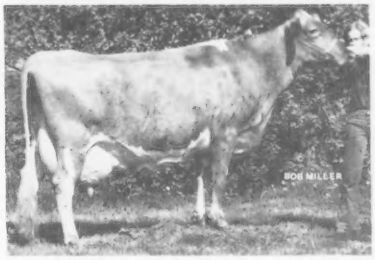

LYRENE NANCE MYRA (E-93.0)
Purchased by us — Top of the Lyrene Dispersal.
14120-710-4-03DHIR-305-2x
13740-675-5-05DHIR-305-2x
14240-648-6-05DHIR-305-2x
17780-836-7-05DHIR-365-2x

We breed to "DARI FAYVOR," "TOP JOLLY," "TOP HORNET," "PRINCE NOBLE," and "NOBLE MAXIM"

We Wish Guernsey Breeders A Successful 100th Anniversary Year

William K. Davis
Phone (417) 498-6699
Route 1, Verona, Mo. 65769

DAVIS'S FARM
1 mile northwest of Verona

A Visit To Franmar Farms

Hello everyone! We take this opportunity to tell you a bit about our Guernsey operation.

We have been milking registered Guernseys since 1939 and the herd has been on continuous test for these 38 years.

Presently we milk 45 cows and they are on DHI test.

Our children, **Kathy, Linda, Sue, Jean** and **Gerard have doubled as hired hands.** They have been **involved in showing for 15 years and have brought home many Grand Champion and Showmanship Awards** from the local fairs. Sue and Jean have been active in 4-H judging and both have traveled with the Missouri State Team to the National contests.

We breed to Top AI Sires — Housleys Dari Fayvor, Wee Manor Top Dividend, Foremost Top Jolly.

The farm and herd is located 2 miles west of Washington, MO on Hwy KK. Stop in and pay us a visit when in our area.

The Aholts

Sue, Jean and Gerard "Hired Hands"

Francis and Marie "Official Managers"

ROUTE 1
WASHINGTON, MO 63090

Geo Mars Guernseys

working to improve type and production

Our winner at recent Missouri Production Qualified Show —

Geo Mars Macs Mitzi

"**Mitzi**" was first Sr. Yearling and Jr. Champion at 1977 Mo. Production Show. "**Mitzi**" is normally near the top. Her 1976 show record includes: 1st Sr. Heifer Calf at Mo. State Fair, 6th in National Jr. Show at Madison, Wisconsin. "**Mitzi**" **is sired by —**

Geo Mars Saint Dom Mac

★

Wishing all Guernsey Breeders in Missouri and in the other states a very happy 100th Birthday. Thanks to our ancestors for making it all possible.

★

Marvin Frankenbach & Sons
(Kevin & Ross)
Hannibal, Missouri 63401
Phone (314) 221-6843 (Marvin)
Phone (314) 221-7158 (Kevin)

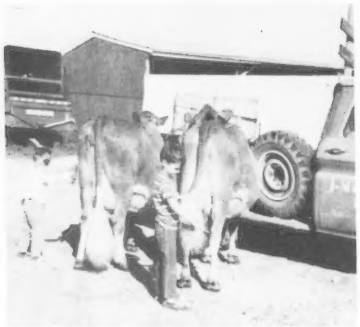

Sam and Andy Parrott with "Minnie" and "Misty"

J-Mar-Nell Farm

Registered Guernseys

Phone (816) 563-2328 **Rural Route 1**

KNOB NOSTER, MISSOURI 65336

The Parrott Family

Marvin and Nellie **Jerry and June** **Sam and Andy**

We've Come A Long Way Baby

GUERNSEYS HAVE BEEN IN OUR FAMILY SINCE 1932, when 2 Guernsey cows and a heifer came with "Nell" to a little rented farm north of Knob Noster. One cow, "Babe" was eligible to register, but somehow the papers never arrived. The Guernseys paid living expenses, and by 1960, a decision was made to eliminate all other livestock, and to begin a registered herd.

We soon discovered all the wonderful people in the Missouri GBA, and began buying a few head at State Sales each year. Our first classification in 1965 with Lawrence Colebank was an experience to remember. We did a few things right, like buying Foremost Footprint Daffodilly, that gave us a heifer by Foremost Happy Valor. The "Daffodils" are still going strong. Charles and Mary Jane Watkins let us have some of the Ideals Betinas Rose King daughters, among them our first Excellent – Lakelands Rose King Velma.

Our son Jerry and his family now operate the farm – we still hang around. Things are different, with modern milking equipment, 3 Harvestores which save every bit of feed, with less time, less labor. Some things are still old-fashioned, like a wood heating stove in the parlor, and the T L C that makes the cows happy. The last two years Jerry has been our AI technician, and we are using the best bulls available.

Guernseys are a way of life for us – certainly the pleasures have far exceeded the difficulties. Our sincere thanks in this Centennial year to all the people who have helped us.

TRANSFER'S USDA PROOF JUMPS UP

As More AI Daughters Begin To Show Up In The Proof On **NOLICHUCKEY T C TRANSFER** – The Summary Continues To Improve

USDA SUMMARY 1/77–115 daughters, 48 herds, average 11419 lbs. milk, 498 lbs. fat, ME, **PRED. DIFF. +616 LBS. MILK, +14 LBS. FAT, 77% RPT.**, 23 classified average 85.6.

Three Of Our "TRANSFER" Junior 2-Year-Olds To Finish Test In Our Herd In 1976

	MILK	FAT	AGE–DHIR	DAYS	ME–305–2x
NOLICHUCKEY TRANSFERS ANITA	15440	719	2-03DHIR	305–2x	17910 – 834
NOLICHUCKEY TRANSFERS JANICE	12890	627	2-04DHIR	305–2x	15081 – 721
NOLICHUCKEY TRANSFERS MICKEY	15890	766	2-04DHIR	305–2x	

An Excellent "Transfer"

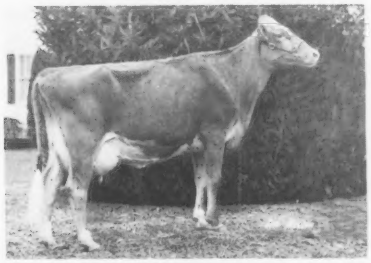

NOLICHUCKY TRANSFERS CARLENE–EXCELLENT
17480–675–2-03DHIR–305–2x
17030–593–3-11DHIR–305–2x

An Excellent "Prince"

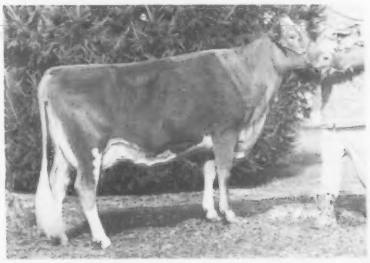

NOLICHUCKEY MRP ANNETTE–EXCELLENT
12140–624–2-06DHIR–305–2x
13140–703–3-07DHIR–305–2x
15510–733–4-07DHIR–305–2x
14810–668–5-08DHIR–305–2x

IN ADDITION TO "TRANSFER" WE ARE BREEDING TO A MATERNAL BROTHER TO "TRANSFER" BY "PRINCE" – NOLICHUCKEY TRANSFERS PRINCE, born 1/28/74. Both bulls are out of **JMC TRANSFERS JUDY – EXCELLENT 3 TIMES** – 15120 – 854 – 4-08DHI – 305 – 2x; 13030 – 670 – 7DHIR – 305 – 2x. **BREED TO TRANSFER – WE DO AND WITH PLUS PROVEN RESULTS. SEMEN AVAILABLE THROUGH NAL Affiliated Breeders.**

James Edward Waddell
Phone 615–639-1759
Route 4
Greeneville, Tenn. 37743

GOLD STAR BREEDER 7 TIMES

NOLICHUCKEY FARM

Bangs and T.B. Accredited

LIN-ROSE GUERNSEY FARM

7 ½ miles west of Butler on 52, then south, first house

Lindsey and Zella Brayton, RR 3,
Butler, MO 64730
Phone (816) 679-4787

We are proud to be associated with the Guernsey Breed and The American Guernsey Cattle Club. We Wish Guernsey Breeders and Our National Organization A Successful 100th Year.

We Classify —
HERD CLASSIFIED 3 TIMES
We Test — Our January 1977
DHI Rolling Herd
Average On 32 Cows Was 11296 lbs.
milk, 505 lbs. fat, actual

A Few Of Our Cows

	MILK	FAT	AGE	DAYS
DAISY (VG)	15860	683	5DHI	301-2x
JOSIE (VG)	14360	572	5DHI	295-2x
BEAUTY (D)	14050	536	7DHI	305-2x

We Breed To Top AI Sires
TOP HORNET — DARI FAYVOR
TOP MARINE — TELESTAR
Visitors Welcome Anytime

JU-DON'S GUERNSEY FARM

OUR HERD SIRES
RITCHIEDALE Z BEACON
34 DAUGHTERS IN HERD

"BEACON" is by Ritchiedale Dictators Zoro out of Shady Lanes N Brita (VG), 14930 – 622– 2-11DHIR – 305 – 2x, a daughter by "Nance"

SHAWNEE GENES GABE, born 1/20/73
He is by a son of McDonald Farms R L Dividend out of a daughter of Lyrene May Rose Prince

A Few Of Our Cows – All records Actual

JU DONS JOAN SUSAN	7-04DHIA–365–18250–826
JU DONS LEANN JULIA	7-01DHIA–365–18090–805
GRADE No. 10	4-07DHIA–305–15990–686
GRADE No. 22	3-05DHIA–302–15160–673
GRADE No. 29	3-04DHIA–305–14020–632

BREEDING STOCK FOR SALE – VISITORS WELCOME
A Successful 100th Anniversary Year To All

Donald and June Waterman
Phone 314–853-4497
R. 1, Williamstown, Mo. 63473
Farm is 4½ miles east, ¼ mile south.

OVERLAND HILL FARM

Melvin White – Phone 615–368-7362
Anthony E. White – Phone 615–368-7626
Farm Office 615–368-7620
William Duke, Herdsman
Harold Sennett, Dairyman

COLLEGE GROVE, TENNESSEE 37046
Farm is located on Flat Creek Road, off U.S. 31-A, 8 miles south of College Grove.

IN SERVICE – A "DARIMOST" SON OUT OF THE 4 TIMES EXCELLENT – GOLD STAR DAM – "PHOEBE" – PICTURED BELOW

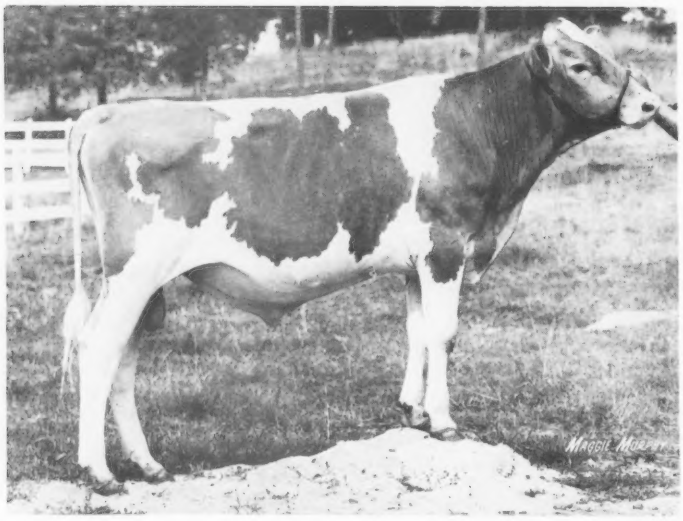

HIMSELF

GOLDEN HARVEST DARI PHINEAS
Born 2/16/74
Sire: Western Glow Darimost, AI Gold Star Sire

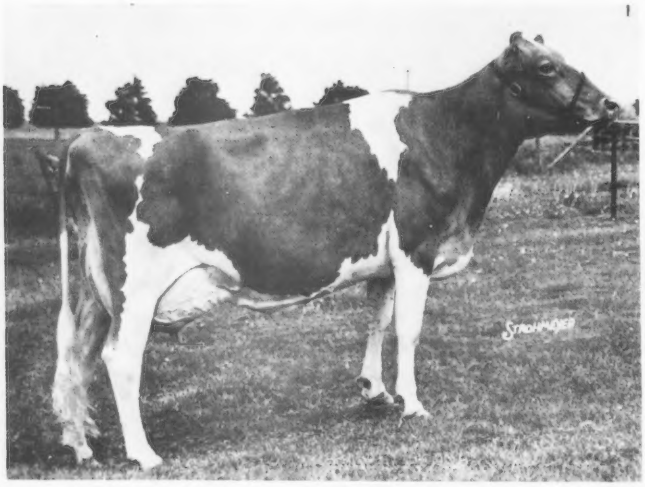

HIS DAM

FAR WEST FOREMOST PHOEBE
EXCELLENT 4 TIMES
GOLD STAR DAM, 1973
21810–866–3-05DHIR–305–2x
21470–912–4-07DHIR–305–2x
20170–870–5-07DHIR–305–2x
18700–780–7-10DHIR–305–2x
16780–664–9-04DHIR–305–2x

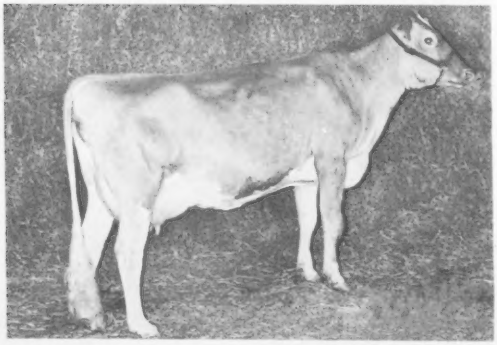

MATERNAL SISTERS TO "PHINEAS"
← **WOODACRES PRINCESS PHOEBE**
16420–711–2-03DHIR–305–2x
15420–698–3-04DHIR–305–2x
14920–754–4-04DHIR–305–2x
WOODACRES STAR PANSY (VG)
14640–643–3-05DHIR–305–2x

HERD CLASSIFIED FOR THE 3rd TIME IN 1976
77 HEAD . . . ALL ABOVE THE LINE
30 VERY GOOD – 47 DESIRABLE

Another Sire That Is In Service AT OVERLAND HILL FARM

LYRENE RADAR SAM, born 12/12/70

USDA Summary 1/77–11 daughters in our herd, Pred. Diff. +169 M, +2 F, 19% Rpt., 8 classified average 82.4.

Sire: Lyrene Chums Radar, USDA Summary 5/76–11 daughters, 7 herds average 11722 lbs. milk, 530 lbs. fat, **PRED. DIFF. +369 lbs. milk,** +10 lbs. fat, 36% rpt., 7 classified average 85.8.

Sire: Ansmil Champion Chum, USDA Summary 5/76–516 daughters, 168 herds, **PRED. DIFF. +595 lbs. milk,** -13 lbs. fat, 95% rpt., 145 classified average 83.6.

HIS SIRE's DAM

HOMINY HILL BEAUTY ROSEBUD (VG)
Reserve Champion, N.J., 1965
Sold in 1966 for $3,600
Second 2-Year-Old, 2nd Best Uddered 2-Year-Old, National Guernsey Show; Reserve All-American 2-Year-Old, 1965.
6 lactations total 73,940 lbs. milk, 3,588 lbs. fat, 1,956 days – 2x including 14090 – 685 – 3-04DHIR – 305 – 2x.

HIS SIRE's DAM's DAM

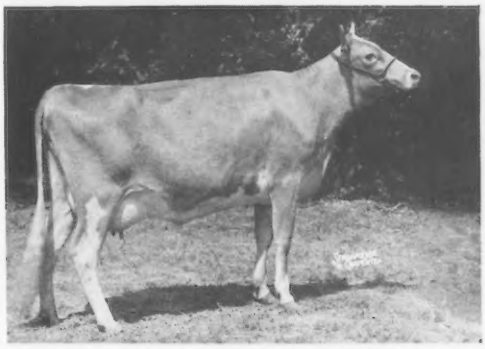

HOMINY HILL ADRIAN DARLENE (E–91.0)
Sold in 1965 for $2,600
13264–701–3-03AR–305–2x

DAM OF ANSMIL CHAMPION CHUM, HE SIRE OF LYRENE CHUMS RADAR. SIRE OF "RADAR SAM"

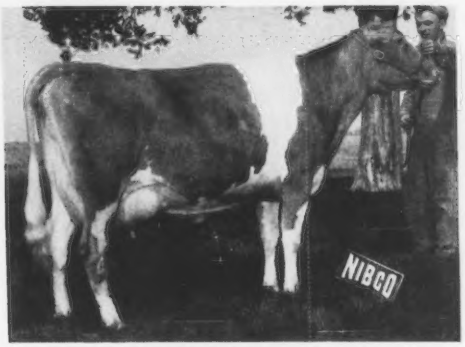

WAGNERS BELINDA PEARL (E–90.5)
Top Of The Land Of Lincoln Guernsey Classic, 1961

HER UDDER

Udder of WAGNERS BELINDA PEARL
15418–631–5-11HIR–365–2x
13814–543–7-08DHIR–365–2x
14630–596–9-04DHIR–305–2x
She is also the dam of
Wagners Belinda Princess (VG)
15510–718–5-10DHIR–305–2x

OVERLAND HILL FARM

Melvin White – Phone 615–368-7362
Anthony E. White – Phone 615–368–7626
Farm Office 615–368-7620
William Duke, Herdsman
Harold Sennett, Dairyman

COLLEGE GROVE, TENNESSEE 37046
Farm is located on Flat Creek Road, off U.S. 31-A, 8 miles south of College Grove.

We're Counting On This Bull

LYRENE NOBLE MAXIM

TOP OF THE LYRENE DISPERSAL IN 1972
He is being used at OVERLAND HILL with good results!
SEMEN IS AVAILABLE THROUGH NOBA, INC., BOX 67, TIFFIN, OHIO, Phone (419) 447–6262

A DAUGHTER
TOP OF FRANCHESTER DISPERSAL, 1976

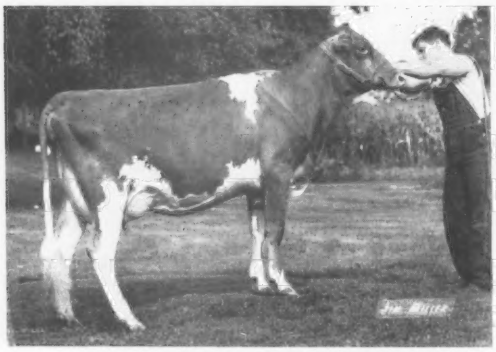

FRANCHESTER MAXIM BEE
On test at 2-01DHIR – Purchased by Robby Davis, Verona, Missouri at $4,400.
FRANCHESTER MAXIM PANDA, sold as an open heifer, born 7/31/75 for $1,800 to Floyd E. Livingston.

HIS DAM

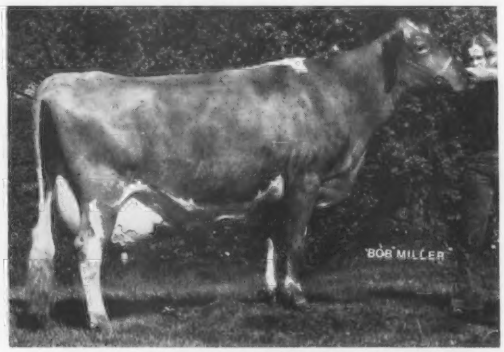

LYRENE NANCE MYRA (E 4 TIMES)
E–93.0 in 1972. First 4-year-old, Michigan, 1968, 6 lactations total 85,070 lbs. milk, 4,080 lbs. fat, 2,055 days–2x including –
17780–836–7-05DHIR–365–2x
4 daughters classified, ALL VG, average 88.1

HIS DAM's DAM

LYRENE EMORYS MYRTLE (E)
*21855–*1170–5-09HIR–305–2x
9 lactations total 124,676 lbs. milk, 6,718 lbs. fat, 3,279 days. 3 daughters classified 2 E – 1 VG.

HIS SIRE's DAM

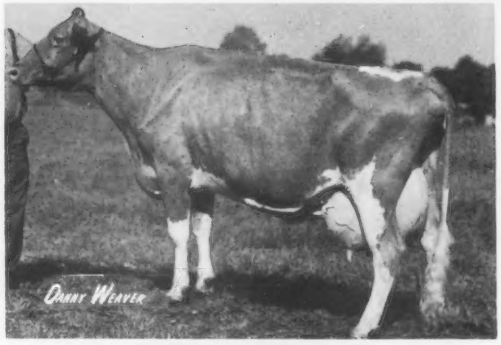

NOBLE D DORA (E)
8 lactations total 173,580 lbs. milk, 8,591 lbs. fat, 3,142 days. Dam of **Yellow Creek Prince Noble** – sire of LYRENE NOBLE MAXIM. Prince Noble's USDA Summary 9/76 – 40 daughters, 19 herds, Pred. Diff. +261 lbs. milk, +8 lbs. fat, 61% rpt., 25 classified average 83.6.

OVERLAND HILL FARM

Melvin White – Phone 615–368-7362
Anthony E. White – Phone 615–368-7626
Farm Office 615–368-7620
William Duke, Herdsman
Harold Sennett, Dairyman

COLLEGE GROVE, TENNESSEE 37046
Farm is located on Flat Creek Road, off U.S. 31-A, 8 miles south of College Grove.

★GOLD STAR HERD IN 1973★

47 DHIR Records Averaged 14219 lbs. milk, 680 lbs. fat, ME – 305 – 2x, 45 classified average 86.3.

2nd HIGH HERD IN THE COUNTRY FOR MILK IN 1973 (30–50 Records)

GOLD STAR BREEDER IN 1974

41 DHIR Records Averaged 14109 lbs. milk, 627 lbs. fat, ME – 305 – 2x, 41 classified average 85.5.

4th HIGH HERD IN THE COUNTRY FOR MILK IN 1974 (30–50 Records)

HERD CLASSIFIED 8 TIMES

In 1974 we decided to gradually sell our milking herd and continue on with Guernseys through growing out and selling heifers. The first section of our sale was held September 5, 1974 when we sold 47 head. This was followed by the sale of 36 more Guernseys on February 20, 1975 and on August 7, 1975 we sold 14 more Guernseys.

We have been gratified by breeders' acceptance of our cattle and have been pleased with the way they have continued to milk and perform for their new owners.

We enjoy working with Guernseys. It has been a way of life with us. We will continue to grow out and sell heifers. If you need replacements, check with us.

THROUGH THE YEARS – GUERNSEYS HAVE BEEN GREAT

We Wish The American Guernsey Cattle Club and all Guernsey Breeders a Successful 100th Anniversary Year.

G. Luther Huston, Owner
Hebron, Maryland 21830
Tel. 301–749-3093

ROSEWOOD FARM
Located on US 50, Junction of 670

ROCKY MAPLE FARM

Harry — Cletus — Sterling Frey
Phone 1-301-824-2852 — R 5, BOX 194, HAGERSTOWN, MD 21740

TWO AWARDS RECEIVED AT THE MARYLAND STATE GUERNSEY BREEDERS MEETING, MARCH 17, 1977

JUNIOR PRODUCTION TROPHY WINNER FOR 1976
HILL GIRT T M CHIC, 16520 MILK-680 FAT-4-04DHI-305-2x

HIGH COW FOR BUTTERFAT FOR 1976
ROCKY MAPLE CHIEFS GEORGIA, 15390 MILK-826 FAT-4-09DHI-305-2x. Fresh March 18 with a bull calf by Yellow Creek Doramost, USDA Summary 1/77-116 daughters, 49 herds, **PRED. DIFF. +501 lbs. milk,** +21 lbs. fat, 82% rpt., 26 classified average 83.4.

See page 48, Pennsylvania Directory, April, 1977 Guernsey Breeders' Journal for other top cows in our herd.

Production Is Up . . . Rolling DHI herd average for March on 51 cows was 12676 lbs. milk, 612 lbs. fat, actual.

We Breed To Top AI Sires — Herd Classified In 1976

We like our Guernseys and are proud to be connected with an organization that has been doing business in this country for a Centruy. We Wish Guernsey Breeders A Successful 100th Anniversary Year.

Cloverland Farms

Baltimore's Leading Dairy

CLOVERLAND PRINCE FLASH SIRES THEM GOOD!

HONORABLE MENTION ALL-AMERICAN JUNIOR GET OF SIRE, 1976

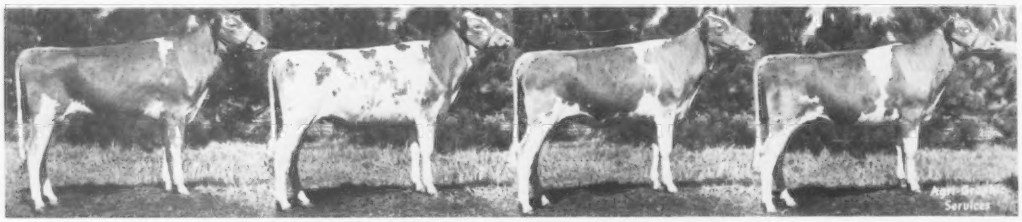

CLOVERLAND PRINCE FLASH — JUNIOR GET
FIRST AT PENNSYLVANIA ALL-AMERICAN, 1976

Left to right: Cloverland Flashs Mavis, Cloverland Flashs Mitzi, Cloverland Flashs Luxury, Cloverland Flashs Laughter, 4th Senior Yearling, Maryland State Fair, Penn. All-American, 1976.

"PRINCE FLASH" — A PLUS MILK SIRE, USDA Summary 1/77 — 19 **daughters, 5 herds, PRED. DIFF. +308 LBS. MILK, +16 LBS. FAT, 31% RPT., 10 classified average 83.7.**

We congratulate Dr. M. Weldy, MAURANA FARM, Goshen, Indiana on selecting the Top at the 1976 National Heifer Sale and Taking Her All The Way To An Undefeated Show Season and All-American 2-Year-Old . . . We are proud to have bred this outstanding daughter by "PRINCE FLASH"

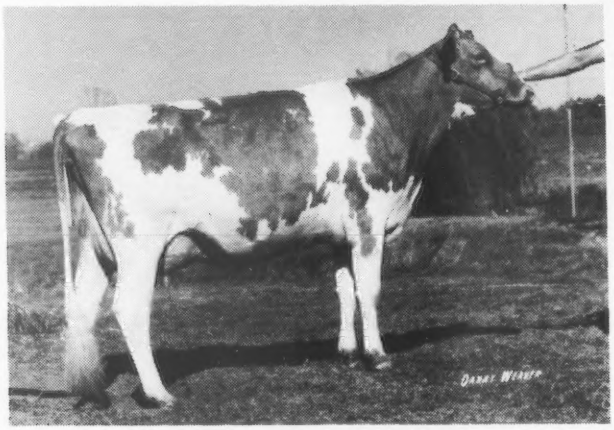

CLOVERLAND FLASHS LEOLA

Undefeated wherever shown. Senior and Grand Champion Mid West Classic, Indiana State Fair, Royal Winter Fair, Toronto. First 2-Year-Old, National, Madison, 1976. ALL-AMERICAN and ALL-CANADIAN 2-YEAR-OLD, 1976.

Another Herd Sire — SAYRE FARMS JOLLY BEAU — sired the first place Senior Get, Maryland State Fair for the past 4 consecutive years.

Congratulations To The American Guernsey Cattle Club On Its 100th Anniversary Year. Like rare wine—it improves with age!

"Flash" and "Beau" Semen Available For Sale

Norman Craig, Manager
12616 Dulaney Valley Road
Phoenix, Maryland 21131

RALPH KEMP, PRESIDENT
ROBERT BAKER, EXEC. V-PRES.

DON ALEXANDER
Herdsman

We Enjoy Working With Guernseys
Our Associations With Guernsey Breeders
Has Been Most Enjoyable And Worthwhile

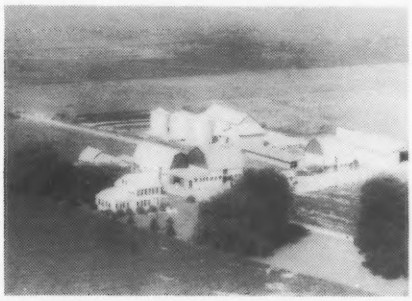

HOPESTEAD FARM — 3 miles west of Queen Anne, Route 404.
"Down On The Eastern Shore"

WE ARE RAISING AND GROWING OUT HEIFERS FOR SALE.

We Wish The American Guernsey Cattle Club And Guernsey Breeders A Successful 100th Anniversary Year.

William B. and Florence M. Messix
Queen Anne, Maryland 21657
Phone 364-5855
"Down On The Eastern Shore"

HOPESTEAD FARM
3 miles west of queen Anne, Route 404

With Us On The Heifers We Have Available

WE SALUTE TWO GREAT FOUNDATION COWS

BUNKER HILL J ENID
B: 1-28-1961 – Classified VG 5 times
Purchased in 1965 Southern Quality Sale

CALVED	AGE–DHI	MILK	FAT	DAYS
3-13-63	26 mos.	11390	567	328–2x
3-19-64	38	9620	508	303–2x
3-9-65	50	10090	513	327–2x
4-1-66	63	11940	583	308–2x
4-12-67	75	11940	564	325–2x
5-6-68	88	10990	551	300–2x
5-11-69	100	11990	570	321–2x
5-26-70	112	11690	565	409–2x
9-17-71	128	12190	576	386–2x
12-13-72	143	12170	556	347–2x
2-5-74	157	11880	503	309–2x
2-9-75	169	14140	613	458–2x
9-9-76	188	6440	311	182–2x, in progress

Lifetime Production 146,470M – 6,980 F

GOLDPRINT ELSIE MAY ROSE
B: 8-2-1964 – Classified VG 3 times

CALVED	AGE–DHI	MILK	FAT	DAYS
9-10-66	25 mos.	10990	469	312–2x
8-18-67	36	10970	508	305–2x
8-9-68	48	12190	550	302–2x
8-4-69	60	11360	498	327–2x
8-24-70	72	11990	517	321–2x
9-2-71	85	15270	668	396–2x
12-2-72	100	16820	693	429–2x
4-15-74	116	15120	594	316–2x
4-17-75	128	13444	588	305–2x
4-23-76	140	14179	568	330–2x

Rose is bred to "Top Hornet" and is due July 2, 1977
Lifetime Production 132,333M – 5,653F

ENID and **ROSE** have improved our herd with descendents that both milk and show. We are watching with pride the development of their Clovelly Top Hornet daughters, **Goldprint T H Enid (B: 2-9-75)** and **Goldprint T H May Rose (B: 4-17-75).**

THE FUTURE LOOKS GOOD with 9 first calf heifers projected to 11,321–528. They and 9 young daughters of "Top Hornet" are being bred to Top AI Sires and to our young herd sire, **QUAIL ROOST COMMAND VALENTIAN**, a son of Tannery Hill Florets Command out of D. Harmons AM V Valentine.

MR. & MRS. E. S. STOKES
and Family
Tel. 704–956-7759

GOLDPRINT FARM
Visitors Welcome
Registered Guernseys since 1943

Linwood, N. C. 27299
5 miles south of Lexington off Interstate 85

SPRING CREST FARM

WOODS BROS., R. 1, HURDLE MILLS, NORTH CAROLINA 27541
Phone (919) 732-2534 (Farm)
Sam T. Woods – 732-3956 (Home)

Farm is 8 miles north of Hillsboro, 1½ miles west of Hwy. 57

GUERNSEYS FOR NEARLY A QUARTER OF A CENTURY

The first cow bred by us was **WOODS LEONA**, born 5/2/56, by Roy L. Woods. "Leona" was **sired by Guernsdel Prince Justice**, a son of Croasdailes Prince Rupert out of a daughter of Appins Main Stay (combines the breeding followed by the late Dr. H. C. Carr, John Sprunt Hill and Senator C. S. McCall).

We Wish To Pay Tribute To The Many Great Breeders And Leaders Of the Past. The Guernsey Breed has indeed been fortunate in having so many Master Breeders lead the way from the very beginning. William H. Caldwell and Karl B. Musser furnished the leadership and guidance to build a strong American Guernsey Cattle Club and the Directors through the years chose the right paths to lead the breed onward and upward.

Through the years our herd has been built on the blood of Curtiss Candy and Guernsdel bulls. In recent years we have used "BILLY," "CHAMPION," "ELDORADO," "FLASH MASTER," and "CORINTHIAN." We now breed to Top AI Sires. We have recently used "TOP HORNET," "DARI FAYVOR," "P LEADER," "DOUBLE EMORY," "MINNIES CHOICE," and "TOP MARINE" with good results.

HERD IS ON DHI TEST

We Congratulate The American Guernsey Cattle Club On Its 100th Anniversary Year. We Enjoy Being A Part Of This Going Business And Wish Guernsey Breeders' A Successful 100th Anniversary Year.

One Of Our TOP BROOD COWS

HOMEWOOD WPL JEWEL – VG 3 Times – 87.0 Twice, 86.5 in 1976

				INCREASE OVER HERDMATES	
MILK	FAT	AGE–DHIR	DAYS	MILK	FAT
12760	532	2-03	305–2x	+3871	+117
14250	601	3-05	281–2x	+4860	+149
14150	614	4-03	305–2x	+4927	+186
14990	642	5-06	299–2x	+3289	+123
15470	656	6-06	305–2x		
17086	735	6-06	365–2x		

USDA SUMMARY 1/77 – 5 RECORDS AVERAGE 14657 – 612 – ME, COW INDEX: +684 MILK, +24 FAT, 40% RPT.

Her Sire: Homewood W P Leo, USDA Summary 10/74–62 daughters, 14 herds, 58% rpt., average 11505 – 540 – ME – **PRED. DIFF. +278 MILK,** +10 FAT, 45 CLASSIFIED AVERAGE 83.3%.

Her Dam: Homewood P B B Jewel VG–87.0 – A "Billy" daughter
12340–555–4-08DHIR–305–2x
13390–605–5-08DHIR–305–2x
15670–673–6-08DHIR–305–2x
USDA Summary – 7 records average 12486 – 546 – ME–COW INDEX: +394M, +7F

Her Maternal Sisters: Homewood NBL Jewel (VG)
13970–590–3-06DHIR–305–2x
13780–625–4-06DHIR–305–2x
Homewood RMB Jewel (VG)
10520–531–2-03DHIR–305–2x

"JEWEL" is due 4/27/77 to Kellogg Minnies Choice. IF SHE HAS A BULL – IT WILL BE FOR SALE! Why not reserve him for a future herd sire.

HERD CLASSIFIED 7 TIMES – WE ARE BREEDING TO TOP AI SIRES – BULLS LIKE "CHOICE," "WINSTON" and "TOP JOLLY"

30 Years With Guernseys

I purchased my first registered Guernsey calf 30 years ago. We are now milking 100 HEAD and during this time, Mack Alman, Ralph Coarsey, Alfred Brown and Bob McLaughlin have helped and encouraged me. My sincere thanks and best wishes go out to them on this 100th Anniversary of The American Guernsey Cattle Club.

Don't Forget . . . In 1978, Columbia, South Carolina will be the site of the 101st Annual Meeting Of The American Guernsey Cattle Club. MAKE PLANS NOW TO ATTEND and be sure to include in your plans a VISIT TO US ON THE WAY!

PRODUCERS FOR CAROLINA DAIRY, INC.

Melvin L. Outen and Sons (Steve, Tim & Jim)
Tel. 704–753-1987
Derry Simpson–Herdsman

GOLDEN GUERNSEY

"Support Your Local 4-H Club"

MAJAVIN FARM
Route 9, Monroe, N. C. 28110
8 miles north on US 601

The South Carolina Guernsey Cattle Club

SALUTES —

The 100th Anniversary of
The American Guernsey Cattle Club

SOUTH CAROLINA GUERNSEY BREEDERS HAVE MADE 77 NATIONAL CLASS LEADERS

DURING THE LAST 2 YEARS BREEDERS HAVE MADE 17 NATIONAL CLASS LEADERS.

In 1976 they completed 9 for 14 places. In 1977 they have already made 6 as of May.

IN 1976 SOUTH CAROLINA HERDS RANKED NATIONWIDE (ME-305-2x)

	DHIR RECORDS	MILK	%	FAT	
Dardenella Farm	32	16387	4.5	741	1st in Nation for Milk Regardless of Size
Maple Valley Farm	11	14069	4.2	592	1st For Milk 10–30 Records
Butler Hill Guernseys	74	13945	4.8	668	4th for Milk 50–75 Records
Myrtledale Farm	134	12752	4.8	612	5th for Milk 125 or more Records
Lyndale Farms	130	12032	4.6	553	9th for Milk 125 or more Records

SOUTH CAROLINA AWARD WINNERS

Southeastern Outstanding Guernsey Youth – Fred Lovelace, Jr., Columbia
Southeastern Young Guernsey Farmer – Steve Lovelace, Orangeburg
South Carolina Guernsey Queen – Ann McCaskill, Bishopville
South Carolina Guernsey Farm Family – George Fowler, Sr., Saluda

Honorable Mention Junior All-American 2-Year-Old, Melldoro Darifay BonBon, Angelyn Coleman, Saluda

SOUTH CAROLINA FIELD DAYS

1976 Guernsey Field Day – North and South Carolina – Butler Hill Farm, Saluda – 150 Breeders and Guests
1977 Guernsey Field Day – North and South Carolina – Dardenella Farm – June 28, 1977

Plan to attend the 1978 Guernsey Convention in the Palmetto State of South Carolina on May 12 — 15. Convention dedicated to America's Guernsey Youth.

Dardenella Farm

QUALITY GUERNSEYS

OUR KIND OF FOUNDATION COWS

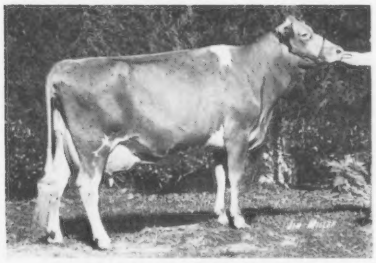

TANNERY HILL FABULOUS VERA
20470 – 974
5-10DHIR–305–2x

20630 – 772
11-02DHIR–305–2x

***20340–*972**
1-09DHIR–365–2x

18240 – *949
2-09DHIR–362–2x

HEYWES DUKE GATA
***20760–*926**
2-11DHIR–365–2x

***24700 – 951**
4-05DHIR–305–2x

MILEYS SABE

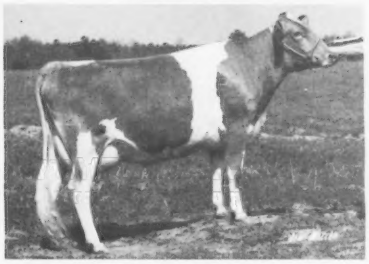

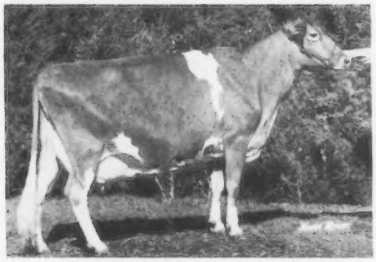

QUAIL ROOST PEERLESS ALMA
13410 – 671
2-06DHIR–305–2x
18500 – 776
5-07DHIR–305–2x

19030 – 758
6-05DHIR–305–2x

16060 – 662
8-05DHIR–305–2x

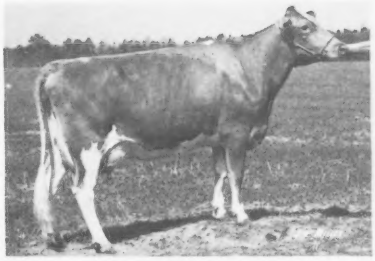

DARDENELLAS FERN
***16630 – 639**
2-10DHIR–305–2x
17310 – 660
2-10DHIR–305–2x

MILEYS EMPRESS LILYETTA

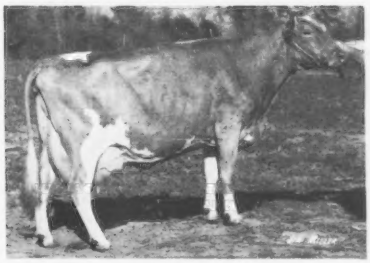

301 SOUTH TO HWY 70, FIRST PAVED ROAD TO RIGHT, ROUTE 3, BOX 420B, ORANGEBURG, S.C. 9115 – Ya'll Come!

STEVE L. AND EMMA LOVELACE AND FAMILY
PHONE (803) 534-5989

HERD ON DHI . . . LAST 9 YEARS ON DHI HERD AVERAGE HAS RANGED FROM 10170 LBS. MILK TO OVER 11900 LBS. MILK

CONSIGN TO SHOW WINDOW SALES

1976 Southern Quality Sale – Second High Of Sale – **SIX OAKS F BERTH (VG) – A "Falcon"** out of a VG, Mulhocaway Butterfat Diplomat – selected by George W. Fowler and Son, Butler Hill Farm, Saluda, S.C.

SIX OAKS FARM DARI HATTIE, by a son of "Darimost" out of a daughter of "Prince," bred by Joel, was sold on July 1, 1976 to Laura V. Lovelace, Orangeburg, S.C. **She went on to win FIRST PLACE, SENIOR CALF, S.C. STATE FAIR, 1976 FOR DARDENELLA.**

A Few Of Our Cows – DHI Records

		NUMBER RECORDS	MILK	FAT	PRODUCTION OVER HERDMATES MILK	FAT
Dam–	SIX OAKS FARM J MOPSY	4	14005	555	+1780	+35
Daughter–	SIX OAKS FARM CHAMP MISTY	2	13632	546	+1970	+48
	SIX OAKS FARM P GLORY	2	13385	594	+1804	+80
	SIX OAKS FARM T BELLA	5	12814	523	+1511	+44
	SIX OAKS FARM CHAMP VIVIAN	1	12500	565	305days–2x	
	SIX OAKS FARM F VIVI	1	13730	607	305days–2x	

Looking Forward To The 101st Annual Meeting Of The American Guernsey Cattle Club And The Convention Activities In South Carolina In 1978.

ARVID R. and JOEL R. BLACK
ROUTE 1, SALUDA, S.C. 29138
Phone (803) 445-8272

SIX OAKS FARM
6 miles northeast, off Hwy. 194

---

6 OUT OF THE LAST 7 YEARS LYNDALE GUERNSEYS HAVE BEEN AMONG THE HIGH 10 GUERNSEY HERDS FOR MILK

9th HIGH HERD IN THE COUNTRY FOR MILK IN 1976 (125 or more DHIR records)

130 DHIR records average 12032 lbs. milk, 4.6%, 553 lbs. fat, ME–305–2x

HERD CLASSIFIED 8 TIMES

From an original herd of two heifers and a bull, our herd has grown in 30 years to over 300 Guernseys.

Ours is a family operation, JoAnn and I, along with our daughters Lee and Ann, and our son Al each share in making Lyndale Farms a success. We were proud to have been selected as the South Carolina Guernsey Family Of The Year by the South Carolina G.C.C. in 1974.

We are happy to announce that on January 1, 1977, Bob and Bobbie Boyce, my sister and brother-in-law, became partners in the entire Lyndale operation. Bob has been working with us for the past four years and was already a partner in our commercial beef operation.

We Wish Guernsey Breeders A Successful 100th Anniversary Year. We and the other South Carolina Guernsey Breeders look forward to hosting the 101st Annual Meeting Of The American Guernsey Cattle Club in 1978. PLAN NOW TO COME TO COLUMBIA, S.C. In 1978.

We usually have several young bulls, out of high class, high-producing dams, and by top bulls, FOR SALE.

LYNDALE FARMS

A. L. McCASKILL, JR.–BOB BOYCE *"Guernseys That Produce and Reproduce"*
Partners
Phone 428-3496

9 miles south of U.S. 1 from Bethune; 6 miles north of U.S. 15 from Bishopville. Take S.C. 341 from either town.

Route 4
BISHOPVILLE, S. C. 29010
JOE BASKINS, HERDSMAN

ANILORAC FARM

TOP HERD IN THE COUNTRY FOR MILK (10–30 DHIR Records)
11 DHIR records averaged 14069 lbs. milk, 4.2%, 592 lbs. fat, ME–305–2x
PRODUCTION WILL BE HIGHER IN 1977

Cows That Will Shape Our Future

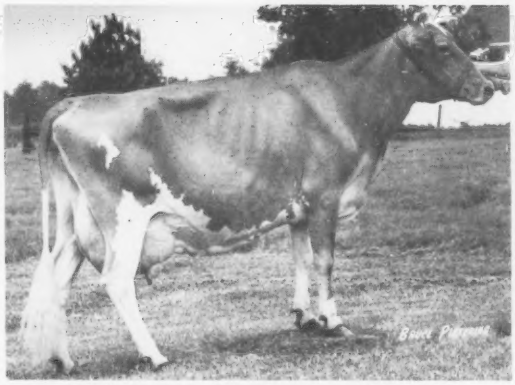

BK's NOEL OF DOLLY RUN (E)
14580–730–8-06DHIR–305–2x
16229–837–8-06DHI–365–2x
Her son by "Dari Fayvor" is in service at Dardenella and our herd.

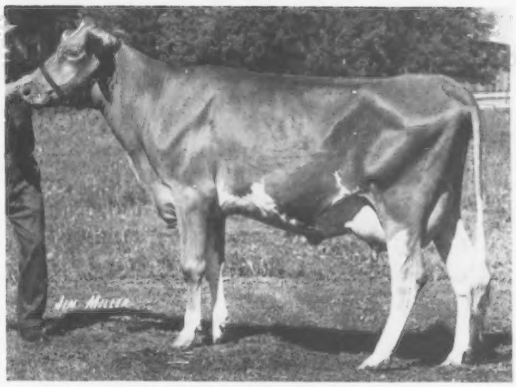

VALLEY FONDA FAY (D)
17200–836–5-05DHIR–305–2x
18684–924–5-05DHI–365–2x
She is dam of **VALLEY FAITH FINANCE**, on test, 12085 – 472 – 2-06DHIR – 268 days–2x, in progress. Projected at 14753 – 566 – ME.

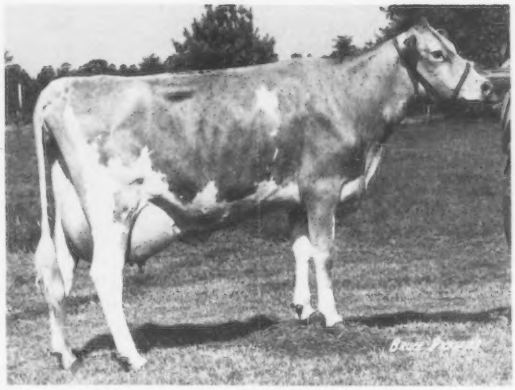

VALLEY BANANA FAY
14170–618–2-07DHIR–305–2x
16395–684–ME

We always have a good selection of young bulls and we usually have cows and heifers for sale.

Lynn placed third in the country with her cow, Valley G D Dixie (E '76) in the Junior Production Contest. Gordon placed third with his group of 3 cows in the Junior Production Contest.

Come On Down – Way down South in South Carolina where visitors are always welcome.

Ed Gross and Family
R. 1, Box 95M
Bamberg, S.C. 29003
Phone (803) 245-5503

Farm is located 7 miles south on 601 to farm sign, right one mile, we are on the left.

BUTLER HILL GUERNSEYS

Backed By 17 Years Of Planned Breeding
Rigid Culling, Careful Selection And Hard Work

The herd was started in 1960 with 50 Cows. George, Jr. has been here full time since getting out of school in 1968. Since then production has gone from about 10,000 lbs. milk to 13,945 lbs. milk, 668 lbs. fat and our latest classification average was 86.0.

PRODUCTION CONTINUES TO GO UP

★ GOLD STAR GUERNSEY BREEDER IN 1975

74 DHIR records averaged 13354 lbs. MILK, 4.6%, 620 lbs. FAT, ME–305–2x

1976 PRODUCTION – 4th HIGH HERD IN THE COUNTRY FOR MILK (50–75 DHIR Records)
74 DHIR RECORDS AVERAGED 13945 LBS. MILK, 4.8%, 668 LBS. FAT, ME–305–2x

CLASSIFIED FOR THE 7TH TIME IN 1976
54 HEAD – 2 EXCELLENT – 39 VERY GOOD – 13 DESIRABLE

COW FAMILIES HAVE PLAYED A BIG PART IN BUILDING OUR HERD

Our 3 Families . . . The ROWENA Family and the LIZA Family have been GREAT. We have used bulls out of both of these families. **Now coming into the picture is the BOBOLINK Family.** We are looking forward to using a "MAVERICK" son from this family. This family classifies and produces above the herd average. **WE ARE STRONG BELIEVERS IN COW FAMILIES.**

This Excellent Cow Plays A Key Part In Our Herd

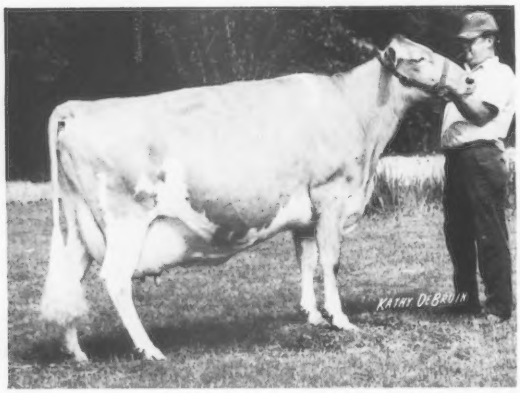

TOPMOST KINGS JACQUELINE (E–91.0)
12990–617–3-10DHIR–305–2x
14650–639–4-11DHIR–305–2x
12370–545–6-06DHIR–305–2x
14750–677–7-10DHIR–305–2x
14890–693–8-10DHIR–305–2x

3 OF HER SONS HAVE BEEN USED IN OUR HERD, ONE OF THEM – BUTLER HILL P L JUSTICE, born 11/21/73 IS SYNDICATED AND IS HOUSED AT NOBA, INC.

Space does not permit mention of the many friends who have helped us over some of the rough spots through the years. We would like to recall just a few. The Merryman Co. has helped us sell cows in leading show window sales for the top dollar. Hap Huston and "The Franchester Road" worked overtime promoting the breed. His advice and counsel has been greatly appreciated for 25 years. A big thanks to Dick Price for his help on our advertising and work in promoting Guernseys. My experience with Mike Seath, a great cowman, and the Fairlawn herd, will always be remembered. We are grateful to Lee Housely for his friendship; and his encouragement for us to keep moving on will always be cherished. My 8 years spent at Edisto as herd manager and my association with James B. Guess, Jr. and his family have meant much to us. We also wish to say thanks to Mack H. Alman, C.J. Buddy Jacobs, Ralph Coarsey, and Bob McLaughlin.

The Guernsey breed has indeed been fortunate to have the leadership and guidance of fieldmen like those we mentioned. A special tribute to Lawrence O. Colebank, classifier, teacher, and friend to us and many others over the years. His work changed the image of the breed and helped us develop the great cows that are being bred today in all parts of the country. One of the pioneers in the AI industry in our area has been Max Drake.

We Wish Guernsey Breeders A Successful 100th Anniversary Year. As we move forward into the next 100-year period – SOUTH CAROLINA GUERNSEY BREEDERS WILL HELP YOU START IT OFF RIGHT WITH THE 101st Annual Meeting Of The American Guernsey Cattle Club in Columbia, South Carolina in 1978 – YA'll Come!

WE BELIEVE IN GUERNSEYS – WE LIKE TO TALK ABOUT GUERNSEYS – PLAN TO VISIT OUR HERD

BUTLER HILL GUERNSEYS
Route 1, Saluda, South Carolina 29138

George W. Fowler – Tel. 445-8273
George W. Fowler, Jr. – Tel. 445-8278

MITCHELL BROTHERS' FARM, INC.

Rudanks Jupiters Leaf
State Class Leader For Milk
4-04DHIR
17050–768–305–2x, Actual
18073–791–ME
Rudanks Jupiters Cape
State Class Leader For Milk and Fat
3-06DHIR
16245–604–2-04DHI–305–2x
20810–949–3-06DHIR–365–2x
18490–786–4-07DHIR–365–2x

Other Top Cows	MILK	FAT	AGE	DAYS
Rudanks Majesty Lillian	19540	779	5-06DHIR	365–2x
Cross Arrows Lou Lou	14650	753	5-08DHI	305–2x
Myrtledale Petal	14940	621	3-02DHIR	305–2x
Rudanks Majesty Martha	14939	705	3-00DHI	305–2x
Rudank Hannibal Cosmo	15544	580	6-06DHI	305–2x
Dun Roamin Fayvor Jane	14074	590	4-11DHI	305–2x
Rudanks Dividends Joni	14415	650	3-07DHI	305–2x

Randy Mitchell
Frank Mitchell
Rudolph Mitchell
Rt. 5, Saluda, S.C. 29138
Tel. (803) 445-8798

Plan to attend the 1978 National Convention, May 12–17 in Columbia, South Carolina!

The "LUCKY" Daughters Are Coming Through

MYRTLEDALES HALYARD LUCKY, born August 26, 1970
USDA Summary 1/77–15 daughters, 5 herds average 13355 lbs. milk, 614 lbs. fat, ME–305–2x, **PRED. DIFF. +437 LBS. MILK,** +12 lbs. fat, 32% rpt., 3 classified average 84.2.

Sire: Mulhocaway Butterfat Halyard, USDA Summary 1/77–406 daughters, 116 herds, PRED. DIFF. +584 LBS. MILK, +32 Fat, **93% Rpt.**, 85 classified average 84.4.

Dam: Myrtledales Don Lee Lucky – EXCELLENT, USDA 10/74–5 records averaged 15053 lbs. milk, 707 lbs. fat, COW INDEX: +488 M, +24 F, 44% Rpt. **A daughter of Yellow Creek Bft Don Lee.**

MYRTLEDALE GUERNSEYS HAVE BEEN IN THE TOP 10 HERDS FOR MILK FOR THE LAST 6 CONSECUTIVE YEARS

2nd once, 3rd once, 4th once, 8th once and 5th the last 2 years.

HERD CLASSIFIED 4 TIMES
We Test . . . We Show . . . We Classify
We Have Stock For Sale

We Wish Guernsey Breeders A Successful 100th Anniversary Year.

Marvin, Bennett and Perry Hamm, Owners
Route 4, Box 105B
Newberry, S.C. 29108
Tel. 276-3868

MYRTLEDALE FARM
1 mile south of Newberry on Caldwell Street, Hwy. 395

CROSS ARROWS FARM

PAUL K. and JAMES L. SWITZER, P.O. BOX 603
UNION, SOUTH CAROLINA 29379
Farm is 3 miles north of Cross Anchor, S.C. on Hwy 146, or 15 miles south of Spartanburg, S.C., just off I-26.

Over A Quarter Of A Century With Guernseys

I have always been an admirer and breeder of Guernsey cattle. The Cross Arrows herd was started in 1950 by our father, the late Dr. Switzer, Sr. In 1951 my brother, Jim, and I formed a partnership and took over the herd. In 1973 the herd was dispersed and CROSS ARROWS FALCON LORLEI (E '75, VG '76), topped the sale at $5,100. She was the high female sold at public auction in 1973, 14900 – 630 – 2-06DHIR – 305 – 2x. She went on for her new owner Edward C. Anderson, Bushy Park Farm, Wake, Virginia, to win **First 3-Year-Old, New York State Fair; Pa. All-American, 1974. Senior and Grand Champion, Pa. All-American; Reserve Senior and Reserve Grand Champion, New York State Fair, 1974.** HM All-American with 37 points, 1974. First 3-Year-Old, Senior and Grand Champion, Eastern States Exposition, 1974. In early 1975, Jim and I again started the new Cross Arrows Farm herd. Through the years the herd has been on continuous test. In 1976 the herd was classified for the 18th time and it is back on DHIR test. It has been our policy to add top cows to the herd from time to time. We have consigned to top show window sales and shown at leading fairs. We plan to continue these policies as we develop the new Cross Arrows Guernsey herd.

A FOUNDATION COW

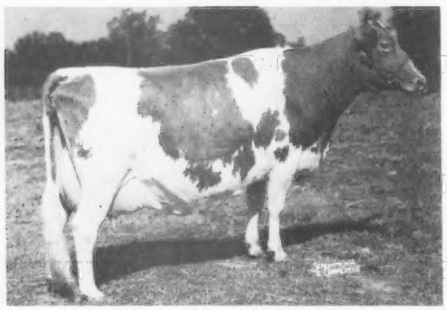

IDEALS ROSE KINGS ANNAMAE–E 7 TIMES
12575–*761–Jr3–305C–3x
16372–*1005–Jr4–365C–3x
16505–993–5yrs–365C–3x
16488–952–6yrs–365–3x
14335–702–10HIR–305–2x
The first 1,000 lbs. fat record in South Carolina.

ANOTHER FOUNDATION COW

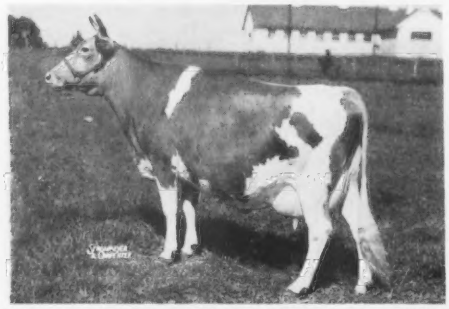

MAPLETON MAJESTYS CORAL – E 6 TIMES
15003–700–5yrs–305C–3x
17181–882–6yrs–365C–3x
Honorable Mention All-American Aged Cow, 1955. She was Senior and Grand Champion at S.C. State Fair, Dixie Classic, Southeastern shows from 1955–1961.

A Homebred "Gambit" Daughter

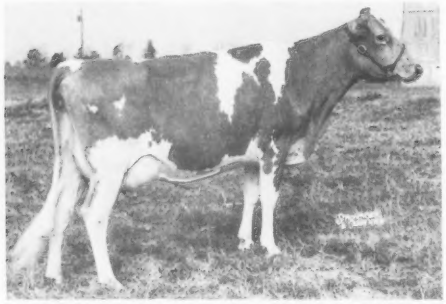

CROSS ARROWS G OAKIE–E 3 TIMES
12798–543–Jr4HIR–305–2x
13467–624–5HIR–305–2x
Sold in the 1963 Kentucky National Sale to H.J. Wasson, Conway, Ark., for $4,600.
Sire: Cross Arrows Gambit
GOLD STAR SIRE IN 1964, the first homebred sire in S.C. to receive this award.

Top Of Southern Quality Sale, 1967

BILLYS HILDA OF GIPPY – $7,000
Left to right, Sam Pike, representing McDonald Properties, Cortland, N.Y. (contending bidder) Dr. Paul K. Switzer Jr., purchaser, Rivers Vaughn, manager at Cross Arrows, Menno Yoder, Jr. at halter and consignor.
3 TIMES EXCELLENT and a daughter of Burgers Place Billy.

See page 41 of the 1976 Southeastern Directory, September, 1976 Guernsey Breeders' Journal for pictures of 3 outstanding CROSS ARROWS BRED GUERNSEYS OF TODAY – 2 were EXCELLENT and sold in our Dispersal.

Martin Guernseys . . .

Congratulates The American Guernsey Cattle Club On Being 100 Years Old:

Our future herd members are and will be from these Cows and Top AI Sires, such as "Top Hornet," "Fayvor," "Hollirex," "Top Jolly," "P Leader," and of course "Bennie."

	No. Lactations	Milk	Fat
Martins Dona Lee	10	103,620	4,813
Wyolina Kings Virgie	8	98,990	4,543
Evatts Burger Goldie	6	80,380	3,744
Gippy N D Karat	6	82,780	4,010
Lyndale Royal Debbie	4	60,560	2,826
Martins Lyrene Babe	4	56,500	2,474
Martins Flash Clover	4	56,460	2,517
Martins Royal Nancy	5	92,320	4,081

We invite you to attend the 1978 Guernsey Convention in South Carolina! Ya'll Come! !

Our motto – "Working to improve through better breeding"

Ben J. and Benji Martin **Thomas Lee and Frances Martin**

Route 1, Box 183C, Liberty, South Carolina 29657

Phone 803–224-0837

1918 — *Edisto Farms* — 1977

We're Heading Toward Our 60th Year In Dairying

Testing . . . The herd went on official test in 1926 and is backed by over half a century of continuous testing.

Classification . . . The herd was first classified in 1948 and has through the years been classified 17 times.

We are pleased to have given AI users a "BONUS!"

EDISTO FARMS FAVORITES BONUS, USDA 1/77–52 daughters, 27 herds, average 11108 lbs. milk, 476 lbs. fat, ME, **PRED. DIFF. +1039 LBS. MILK**, +28 lbs. fat, 71% rpt., 12 classified average 83.5.

We were proud to have my father and founder of Edisto honored by The American Guernsey Cattle Club with the Citation of Honor Plaque at the 81st Annual Meeting, Miami Beach, Florida in 1958. In 1966 he was recognized and honored with a plaque from the South Carolina Dairy Hall of Fame. From 1961–1967, I was proud to serve on the Board of Directors of The American Guernsey Cattle Club.

For 5 generations the Guess families have been interested in the operation at Edisto. We are proud of our Guernseys and look forward to the beginning of the next century of the founding of The American Guernsey Cattle Club. We Wish Guernsey Breeders A Successful 100th Anniversary Year.

IT PAYS TO USE EDISTO FARMS' BRED BULLS! Send for our list of available bulls.

Also For Sale . . . A Selection Of Bred Heifers And Cows.

Tel. James B. Guess, III – 793-4379
William N. Gaston – 793-4549
We test, classify, show
T.B. and Bang's Accredited

DENMARK, S. C. 29042

"The Green Meadow Herd of the South"
J.B. Guess, III – Owner
William N. Gaston – Manager

"FLIRT" DOES IT AGAIN . . . THIS TIME SHE'S NO. 1

HER SECOND CONSECUTIVE CLASS LEADING RECORD

MARFRED FALCON FLIRT (VG '76–86.5)
*17870–*829–2-03DHIR–305–2x
8th Milk, 4th Fat
*23800–*1100–3-03DHIR–344–2x
1st Milk, 4th Fat

"Flirt" is an outstanding producer, that also calves regularly.
Calved on 2/2/75, 2/8/76 and 3/9/77; on retest, milking in the 80's.

Another "FALCON" Daughter In Our Herd
MARFRED FALCON NINETTE (VG '76–89)
16540–698–2-06DHIR–365–2x

We are beginning to use her son by "Top Hornet" – MARFRED TOP NOTCH, born 7/30/76, in our herd.

We are also using Top AI Bulls like Housleys Dari Fayvor, Foremost Top Jolly and Woodacres Sultan, in our herd.

When in Columbia for the 1978 Annual Meeting, plan to visit our herd.

Fred T. Mills
Steve A. Mills
R. 1, Saluda, S.C. 29138
Phone (803) 445-8353

MARFRED FARM

11 miles northeast of Saluda on 194 at Jct. of 395.

SEDOHR FARM

TWO 1976 SOUTH CAROLINA PRODUCTION LEADERS

DHI – 305 – 2x – ME

	AGE	MILK	FAT	DAYS
SEDOHRS H EVE	4-02	18750	765	305
SEDOHRS G PET	5-10	19510	723	305

"EVE" is a daughter by our former herd sire –
EDISTO FARMS W F HARMONY, USDA Summary 1/76–22 daughters in our herd averaged 12181 lbs. milk, 524 lbs. fat, **PRED. DIFF. +710 LBS. MILK**, +26 lbs. fat, 22% rpt.

"PET" is the dam of our herd sire – **SEDOHRS H PRODUCER**, born 5/26/75
Sire: Welcome Flashs Hollirex, USDA Summary 1/77–1024 daughters, 327 herds average 10770 lbs. milk, 504 lbs. fat, **PRED. DIFF. +755 LBS. MILK**, +45 lbs. fat, 97% rpt., 219 classified average 82.8.

HERD IS ON DHI — — HERD CLASSIFIED 8 TIMES

A Few Of Our Cows – Actual DHI Records

	AGE	MILK	FAT	DAYS
Sedohrs G Euleen	4-07	15630	816	305
Sedohrs C Goddess	4-05	15480	720	331
Sedohrs S Odette	7-01	14480	786	301
Sedohrs H Gayle	2-09	14130	560	305
Sedohrs H Ramble	2-08	15300	662	305
Sedohrs G Audrey	5-06	14560	790	326

We are proud of our cows. We believe in promoting our breed. We feel everyone should support the promotion of milk sales through both non brand and brand advertising. We Wish Guernsey Breeders A Successful 100th Anniversary Year.

WE BREED TO NOBA AND ABS SIRES
We also sample some of the sires in the AI Young Sire Program

STOCK OCCASIONALLY FOR SALE

Mr. and Mrs. Hugh B. Rhodes
Owners and Operators
P.O. Box 243, Estill, S. C. 29918
Julian Edgar Rhodes, Herdsman
Home Phone: 625-3741
Farm Phone: 625-3263

SEDOHR FARM
Farm is located 3 miles north of Estill, on US Route 321

WORKING TOGETHER . . .
to promote the Guernsey Breed

We take this opportunity to pay tribute to our American friends on the 100th Anniversary of The American Guernsey Cattle Club . . . 100 years of continuous progress!

Our Sire Proving Program has involved the sampling of outstanding individuals from both sides of the border.

– PRODUCTS of the PAST –
Two Proven Sires who are Plus for Milk and Type!

WESTERN GLOW MAY ROSE DUKE (E)
Milk +1 (+80 lbs.) Type +4(62.5%GP)
Sire: Lyrene May Rose Prince (GS)
Dam: Western Glow M B Duchess (VG)
Lifetime 85,170M–4,685F

DEL EDEN MIGHTY COMMANDER (VG)
Milk +6(+480 lbs.) Type +4(65%GP)
Sire: Gayoso View Top Command (GS)
Dam: Del Eden Fond Joy (VG 4 times)
Canada's Leading Lifetime Producer
12 Lactations 216,232M–11,635F

– PROSPECTS for the FUTURE –

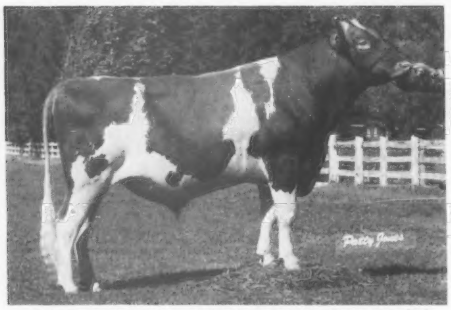

TANNERY HILL FAYVORS EDMUND (E)
Excellent as a 3-year-old
Sire: Housleys Dari Fayvor
Dam: Rennwood Fames Nema (E–94.1)
Lifetime to Date: 124,696M–5,462F–4.38%. A unique pedigree that offers the 1969 All-American and the 1969 All-Canadian Aged Cows: **Fox Run AFC Faye** (E–95.5) and **Rennwood Fames Nema** (E–94.1)

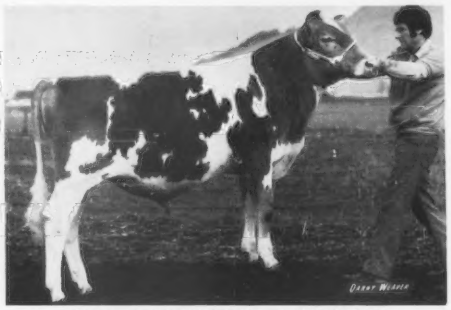

WESTERN GLOW T H ALSTAR
Classifying 84 as a yearling and a sure candidate for a higher score.
Sire: Clovelly Top Hornet
Dam: Cleverlands Darimost Alice (E–93)

5Y	365	2x	24,608	1,195	4.9%
	385	2x	25,334	1,242	4.9%

An outstanding individual sired by one of today's leading sires and from the beautiful **"Alice"** cow. She is one of the finest by **"Darimost!"**

For Semen Enquiries and Prices Contact:

CANADIAN CO-OPERATIVE YOUNG SIRE PROVING PROGRAM

Secretary:
MURRAY REISSNER, (519) 539-9831

WESTERN ONTARIO BREEDERS, INC.
BOX 457, WOODSTOCK, ONTARIO N4S 7Y7

The Participating Units

UNITED BREEDERS, INC., RR 5, GUELPH, ONTARIO 519–821-2150
EASTERN BREEDERS, INC., BOX 22, KEMPTVILLE, ONTARIO 613–258-3471
NEW BRUNSWICK CENTRAL ABC, FREDERICTON, NEW BRUNSWICK 506–454-3327
WESTERN ONTARIO BREEDERS, INC., BOX 457, WOODSTOCK, ONTARIO 519–539-9831
NOVA SCOTIA ABC, RR 4, TRURO, NOVA SCOTIA 902–895-1519

550 Purebred Guernseys registered in Costa Rica. The herd was established in 1931. Officially classified four times:

November 23, 1966	by C. R. Houston	84.53%
April 22, 1969	by L. O. Colebank	83.60%
February 9, 1974	by M. B. Sowerby	84.65%
March 13, 1976	by M. B. Sowerby	85.10%

8 Times Premier Guernsey Breeder and Exhibitor at the Costa Rica Livestock Exposition

2 Times Premier Guernsey Breeder and Exhibitor at the Central American Livestock Exposition, 1969 and 1975.

First users of artificial insemination in Costa Rica.
Importers of semen of the Best Guernsey Bulls in the United States since 1962.

1927 — LA FLORY FARM — 1977

90 head registered in
The American Guernsey Cattle Club

Emilia & Alfredo Hernandez
Owners

P. O. Box 4356
San Jose, Costa Rica

Karina Prince de La Flory
Excellent–92.0 In March, 1976
Sire: Lyrene May Rose Prince
Dam: Jetsey Star de La Flory
Excellent–91.5 in 1974
Excellent–91.0 in 1976
A daughter of Edisto Farms Flashs Star.
Next Dam: A Mulhocaway Beauty Butterfat

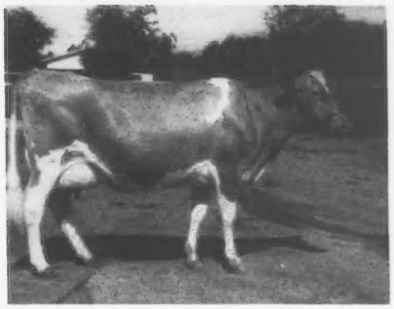

Herd Classified for the 5th time on March 14, 1976
37 Head – 3 Excellent – 23 Very Good – 10 Desirable – 1 Acceptable

On the maternal side the whole herd comes from only two foundation cows: **Rosette II of Grande Mare,** imported from the Guernsey Island in 1927 and **Foremost Jetsey** imported from the United States in 1933.

Most of the herd comes from Lyrene May Rose Prince. We still have in the herd 25 of his daughters. **We also have 30 by Grain Meadow D. Fortune and 15 by Housleys Dari Fayvor.**

We are now breeding to Housleys Dari Fayvor and Nolichuckey T.C. Transfer.

GUERNDEAN GUERNSEYS

Housleys Dari Fayvors's

Second Highest Producing Daughter

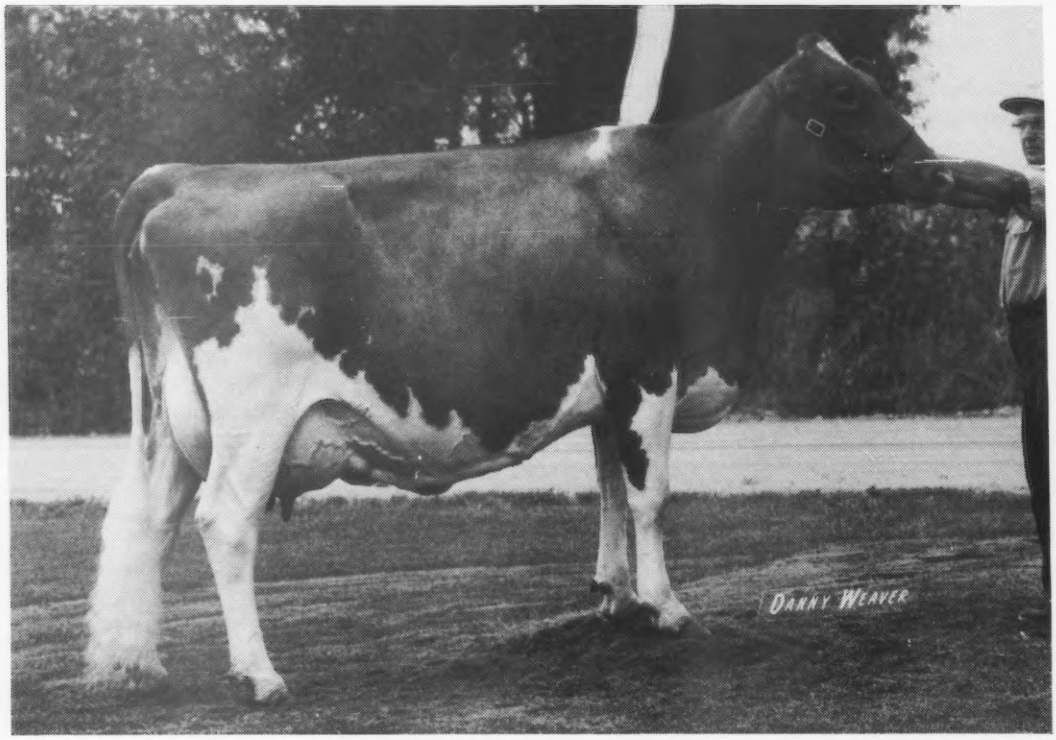

Gay Lue Fayvor Dora
Very Good as a 2-year-old
A tremendous cow — 59 inches tall
14110-648-2-00DHIR-305-2x
18500-825-3-04DHIR-305-2x
20400-925-3-04DHIA-365-2x

Our Herd Was Colorado's Highest Producing DHIR Guernsey Herd In 1976

Dean Forsyth
2511 Weld Co. Rd. 26
Longmont, Colorado 80501
Phone (303) 772-6325
Located 2 miles West and 1 mile North of Intersection of I-25 and Colo. 119

PRIDE of the ROCKIES

Congratulations To The American Guernsey Cattle Club On Its 100th Anniversary

5 STATE PRODUCTION LEADERS IN 1976

	Cl.	Days	DHIR–Age	Milk	Fat	Rank
*Burgess Farm Champion Rhonda	(D)	301	2-09	12210	557	1st M, 1st F
Burgess Farm Holli Kay (By "Hollirex")	(D)	305	3-05	13770	685	1st M, 1st F
Burgess Farm Champion Monita	(VG)	305	4-11	12870	624	1st F
*Burgess Farm El Ramona	(VG)	305	7-03	15940	696	1st M
Burgess Farm B Petula	(VG)	305	7-05	15700	719	1st F

*"Rhonda" + "Ramona" – a hard working Daughter–Dam Pair

A Fine Young 2-Year-Old by "Prince"
Fresh in February with a beautiful udder, milking 50 lbs.

◀BURGESS FARM PRINCESS BOOTS
First prize Junior Heifer Calf, ESE, 1975. Junior Champion, Vermont Guernsey Show, 1976. She is out of a VG–88.5 "Fames Corporal"

We are now breeding to "TOP HORNET" + "INDEX NAVAJO"

BURGESS FARM

Almon C. & Katherine Burgess and Family, Diane and Duane
Phone: 802–222-4047

Upper Plain, Route 5
Bradford, Vermont 05033

1937 – WILLOW CIRCLE FARM – 1977

Harvey Moeckly and Son
R.R. 1, POLK CITY, IOWA 50226
206 Vehlamar Drive, Ankeny, Iowa 50021
Phone (515) 964-3751 (Harvey)
Phone (515) 984-6408 (Maurice)
3 miles north, 3 miles west of Ankeny

We Have Been Breeding Guernseys For Over 40 Years.

The Moeckly Family Homesteaded The Neighboring Farm In 1854. The Present Farm Has Been In The Moeckly Name For Half A Century.

Maurice purchased his first registered Guernsey — Wintercrest C Peggy in 1954. She was Junior Champion at the 1954 Polk County Fair.

Our Herd Is On DHI Test

See page 30 May, 1977 Guernsey Breeders' Journal for a list of some of our cows and their DHI records.

We Wish The American Guernsey Cattle Club and Guernsey Breeders A Very Successful 100th Anniversary Year.

1935 - GUERNGLOW FARM - 1977

The herd was started by my father, Harry B. Halvorson in 1935. Since 1959 I have carried on the herd and program.

CLASSIFIED 4 TIMES - ON DHI TEST

See our advertisement, May, 1977 Guernsey Breeders' Journal

We Wish Guernsey Breeders and The American Guernsey Cattle Club A Successful 100th Anniversary Year.

Walter Halvorson **R 1, Waukon, Iowa 52172**
Phone (319) 568-2861

FARM IN OUR FAMILY ABOUT 75 YEARS - Guernseys 15 years and still building (see our advertisement Iowa section of Directory, May 1977 Journal)

WE WISH THE AMERICAN GUERNSEY CATTLE CLUB AND OUR GUERNSEY FRIENDS A SUCCESSFUL 100th ANNIVERSARY YEAR

Ours is a family operation
Jim, Carole and Todd Larssen
WAPSI ACRES, R1, LONG GROVE, IOWA 52756 Phone (319) 282-4629

Falcon's Flight Farms

FARM IS 2 MILES NORTHWEST OF LITCHFIELD—ROUTE 202 TO MILTON RD., THEN RIGHT TO BEACH STREET

The Newest Look At Falcon's Flight

The original milking barn was remodeled five years ago to provide comfort stalls, while the one-story addition built in 1976 contains both comfort and box stalls, enabling us to milk twenty more cows.

PRODUCTION IS UP

1975 . . . 49 DHIR records averaged 12581 lbs. milk, 5.1%, 640 lbs. fat, HIGHEST IN CONNECTICUT FOR FAT IN 1975 and 1976, ME – 305 – 2x.

THIS WAS AN INCREASE of +3.263 LBS. MILK, +156 LBS. FAT per cow over our 1974 lactation.

1976 . . . The Herd Lactation Average Continued Over 12,000 Lbs. Milk and Over 600 Lbs. Fat, ME – 305 – 2x.

A Few Of The Cows That Helped Us Show This INCREASE In Production – ACTUAL DHIR RECORDS

	MILK	FAT	AGE DAYS
Pina Vista W Ada	*17700	*835	2-11DHIR–296–2x
Class Leader, 2nd Milk, 3rd Fat when made			
Stuartclan Nance Amanda	16530	825	8-07DHIR–305–2x
Falcons Maestro Fidelis	18870	870	4-01DHIR–305–2x
Wawasee Hals Debbie	17350	895	7-02DHIR–305–2x
Falcons PVN Phoebe	15940	841	4-00DHIR–305–2x
	16737	866	ME–305–2x
Falcons Maxim Enid	15730	710	10-03DHIR–305–2x
	16988	766	ME–305–2x
Sunny View Farms Felica	15110	800	6-00DHIR–305–2x
Sawaga Dari Helen	15980	940	6-02DHIR–305–2x
Falcons Maxim Isabel	15880	699	8-00DHIR–305–2x
Pine Vista D Lil	15010	760	6-08DHIR–305–2x
Stuartclan Blue Melody	15440	750	8-05DHIR–305–2x
Pine Vista Misty	14980	789	6-01DHIR–305–2x
	15579	828	ME–305–2x
Bostwick Valley Trixie	15700	741	7-11DHIR–305–2x
Wandering Brook D Carmen	13250	697	5-09DHIR–305–2x
Wandering Brook L P Cecile	13820	708	5-02DHIR–305–2x
Millborn Jeniffer	14620	722	6-09DHIR–305–2x
Wandering Brook N Princess	14200	809	4-06DHIR–300–2x
Falcons Emory Colleen	12750	624	3-08DHIR–305–2x
	14280	686	ME–305–2x
Falcons Corporal Prudence	11540	587	2-06DHIR–291–2x
	13617	675	ME–305–2x
Falcons Darimost Trudy	11830	573	2-04DHIR–305–2x
	13131	630	ME–305–2x

SONS OF THESE TWO COWS ARE IN AI SERVICE

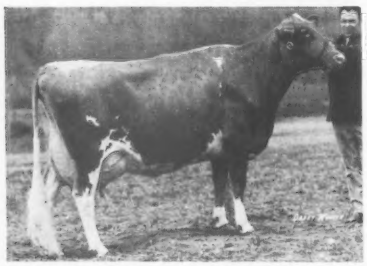

BOSTWICK VALLEY TRIXIE – E–92 '71, 90 '73
15700–741–7-11DHIR–305–2x
She is the dam of –
FALCONS FINANCIER TROJAN–Born 11/21/74
He went to Canada. Sold to Eastern, United and Western Ontario Breeders, Woodstock, Ontario, Canada.

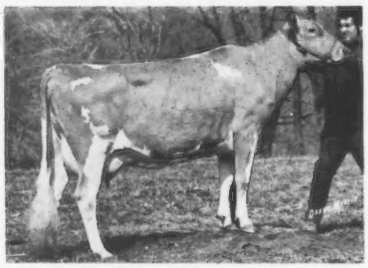

PINE VISTA W ADA – VERY GOOD
*17700–*835–2-11DHIR–296–2x
Class Leader 2nd Milk, 3rd Fat, when made.
18800–909–4-04DHIR–305–2x
GOLD STAR DAM, 1973
She is a full sister to **FALCONS WISTAR PATRICIAN** – First Bull selected by the A.G.C.C. – All West Young Sire Syndicate Program. She is also the dam of **FALCONS CORPORAL AUSTIN**, born 11/4/75 – AT EASTERN AI CO-OP.

FALCON'S FLIGHT GUERNSEYS ARE BACKED BY 71 YEARS OF BREEDING AND CAREFUL SELECTION

GOLD STAR BREEDER TWICE – 1964 and 1965

The farm was purchased by Dr. Benjamin Austin Cheney in 1914, well-known for the **Bell-Founder** daughters that averaged 13061–661, including **Countess Prue**, World Record of 18626.9–1103.28. It has been continuously operated as a registered Guernsey establishment since that time. The foundation sire, **Bell-Founder**, was bred by H. McK. Twombly, Florham Farms, Madison, N. J.. This bull was born May 7, 1906 and traces on the sire's side to Imp. Island Champion and Imp. Belvidera, she being one of the members of Mr. Twombly's 1894 importations.

THE HERD IS BUILT ON A FOUNDATION OF BELL-FOUNDER AND MAY ROSE BLOOD. IN LATER YEARS A CONCENTRATION OF CORONATION-GREEN MEADOW BLOOD WAS SELECTED TO CARRY ON THE HERD AND BREEDING PROGRAM.

We Congratulate The American Guernsey Cattle Club On This 100th Anniversary. We are proud to be a part of this great occasion. The ancestry of our herd traces back to the early days of its foundation. The owners of this farm appreciate the valued assistance rendered to us by the Club officials during our long period of operation.

On April 12, 1970, A. Austin Cheney purchased the PINE VISTA GUERNSEYS from the late Gilbert R. Farrington. Among the animals acquired from Pine Vista were the 2 Gold Star Dams, Pine Vista W. Ada and Pine Vista W. Pride, daughters of Lyrene Myras Wistar. THIS HERD WAS HIGH HERD FOR MILK AMONG ALL HERDS ON OFFICIAL DHIR IN 1966 and 1967.

1966–19 DHIR records averaged 15279–712–ME–305–2x
1967–17 DHIR records averaged 15032–701–ME–305–2x

This addition is the foundation of the present day herd and plays a large part in the INCREASED PRODUCTION. We also give much credit to C. Orrin Hosford, our present manager.

HERD CLASSIFIED FOR THE 14th TIME IN 1976
24 HEAD – 2 EXCELLENT – 15 VERY GOOD – 7 DESIRABLE – AVERAGE 86
8 Have classified Excellent through the years
The Two Excellents

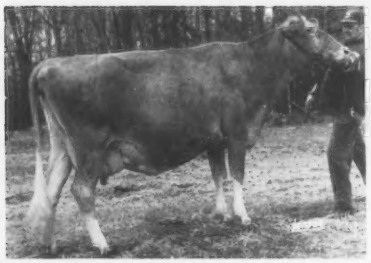

SUNNY VIEW FARMS FELICA (E–91 in '76)
15110–800–6-00DHIR–305–2x

WANDERING BROOK BOBS BONNIE (E–90.5 '91)
12470–720–6-09DHIR–305–2x

We maintain about 130 head. The herd is strong in the blood of our great foundation cow, **Flintmere Janice**, she won the Liebers Trophy, 1964 on her lifetime record of 208,224 lbs. milk, 5.1%, 10,655 lbs. fat.
We test, classify, breed to top AI sires, show, develop strong cow families, and have bulls in AI service – **Falcons Wistar Patrician** at All West Breeders, **Falcons Corporal Austin**, at Eastern AI Co-op, and **Falcons Financier Trojan** at Western Ontario Breeders.

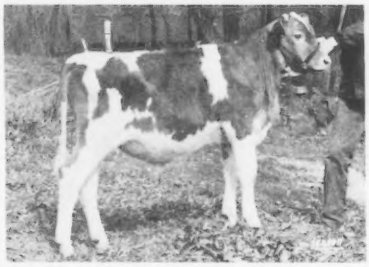

FOR SALE
FALCONS TOPCAT PIONEER
A likely prospect for AI

Sire: Fra Hib Marys P Topcat
He also sired Fra Hib Topcats Saphire (E–92.0)
*30730 – *1498 – 3-11DHIR – 365 – 2x.
Combines the blood of two great sires –
Lyrene May Rose Prince
Gayoso View Top Command

Dam: Falcons Corporal Prudence (VG)
11540–587–2-06DHIR–291–2x
13617–675–ME–305–2x

A. AUSTIN CHENEY
LITCHFIELD, CONN. 06759
PHONE: (203) 567-5181 REGISTERED GUERNSEYS

C. ORRIN HOSFORD
Manager

Visitors Always Welcome

★ HERD FOUNDED 1906 ★ CONTINUOUS OFFICIAL TESTING SINCE 1917 ★

Falcon's Flight Farms

GUERNSEYS AT GRASSLAND SINCE 1896

Robert and Herbert Scoville started the Grassland Guernsey herd in 1896. For 40 years until the original herd was dispersed on May 23, 1936 the Guernseys were rich in Sequel breeding through such great sires as Imp. Mashers Sequel, Jethro Bass, Imp. Honorias Sequel II and Imp. Valentines Honorias Sequel. Robert Scoville was a member of the Executive Committee of The American Guernsey Cattle Club from 1908-1917 and served as its President from 1917-1934. At the time of the Dispersal the herd was owned by E.G. Woodward, Manager for Robert Scoville. Mr. Woodward's daughter and husband, Dr. and Mrs. C. P. Hines continued the farm and herd following the dispersal. On April 24, 1951 they dispersed the herd. The farm was purchased by David Sibbald and he continued the operation until it was purchased by us in 1971. Prior to our purchase of the herd and farm we had worked for Dave. While owned by Dave Sibbald the herd received GOLD STAR BREEDER RECOGNITION 6 YEARS.

THERE HAVE ALWAYS BEEN GUERNSEYS AT GRASSLAND

SINCE 1971 WE HAVE HAD THE HERD CLASSIFIED 5 TIMES. On December 8, 1976 we classified 47 HEAD — 4 EXECLLENT — 27 VERY GOOD — 15 DESIRABLE

PREMIER EXHIBITOR AT THE EASTERN STATES EXPOSITION FOR THE SECOND CONSECUTIVE YEAR

TWO OF OUR EXECLLENTS

EXCELLENT

CROSS ARROWS BEN CHANCE ('74, '76)
13010-669-5-07DHIR-305-2x
12710-705-4-07DHIR-297-2x

FIRST AGED COW, SENIOR AND GRAND CHAMPION AT THE BIG E (Eastern States Exposition, 1975). RESERVE SENIOR AND RESERVE GRAND CHAMPION, CONN. GUERNSEY SHOW, 1975. FIRST AGED COW, BEST UDDERED AGED COW, RESERVE SR. AND RES. GR. CHAMPION, CONN., 1976. FIRST AGED COW, FIRST BEST UDDERED AGED COW, ESE, 1976. Calved 1/7/76 with a bull calf by Fritzlyn Jeanettes Flash. **This bull GRASSLAND FLASHS CONRAD IS FOR SALE.**

EXCELLENT

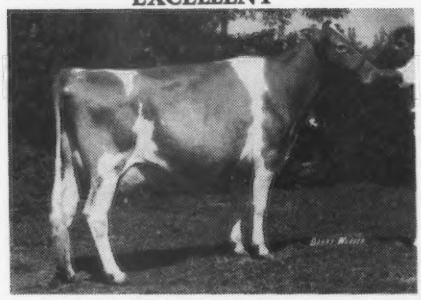

CROSS ARROWS DARI NANETTE (E-92.0)
15988-801-4-05DHI-309-2x
12780-602-3-05DHIR-305-2x
12320-582-2-04DHIR-305-2x

FIRST 3-YEAR-OLD, BEST UDDERED 3-YEAR-OLD, RESERVE SENIOR AND RESERVE GRAND AT THE BIG E, 1975. FIRST 4-YEAR-OLD, CONN. STATE GUERNSEY SHOW; DUTCHESS COUNTY; SECOND 4-YEAR-OLD, ESE; THIRD 4-YEAR-OLD, NEW YORK STATE FAIR; SENIOR AND GRAND CHAMPION, CONN. STATE GUERNSEY SHOW, 1976.

We Wish Guernsey Breeders
A Successful 100th Anniversary Year.

PLAN TO VISIT GRASSLAND FARM

Mr. and Mrs. Robert Paine
Owners

GRASSLAND FARM

Farm is located 4 miles north of Salisbury off Route 41 – ¼ mile

Salisbury, Conn. 06068
Tel. 203–435-2680

GOLDEN HARVEST FARM Bridgewater, Conn.

1936 — 1977

In our forty plus years of farm operation, our barns have housed several cows worthy of being called **Great.**

Our Choice Of The GREAT Ones

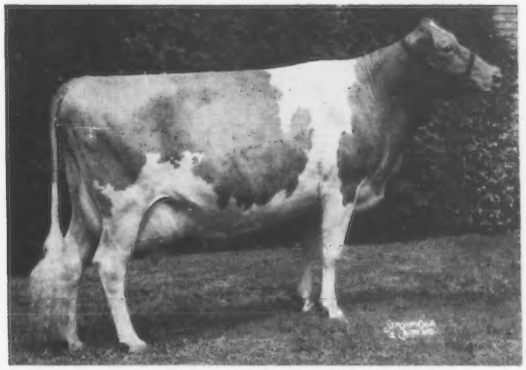

Flying Horse Generals Julia (E)
15690–759–6yrs–305–3x
4 tested daughters – 3 E, 1 VG

She came honestly by her greatness. Her pedigree top and bottom includes standouts of eight Guernsey generations. Her ancestors graced the paddocks of the foremost Guernsey establishments of their times. Such as:

Douglaston Manor	**Nyala**	**Flying Horse**
Green Meadow	**Riegeldale**	**McDonald Farms**
Langwater	**Shuttlewick**	**Aiyukpa**
	Coronation	**Gayhead**

Our present herd includes two of **Julia's** granddaughters along with several of their descendants.

A Granddaughter

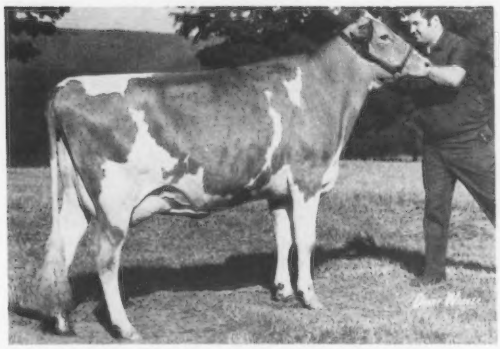

Golden Harvest Princess Juliet (VG)
9450–477–1-11DHIR–305–2x
12500–597–4-01DHIR–305–2x
12300–603–5-09DHIR–305–2x
13250–683–7-00DHIR–305–2x
Three daughters in our herd

A Great-Granddaughter

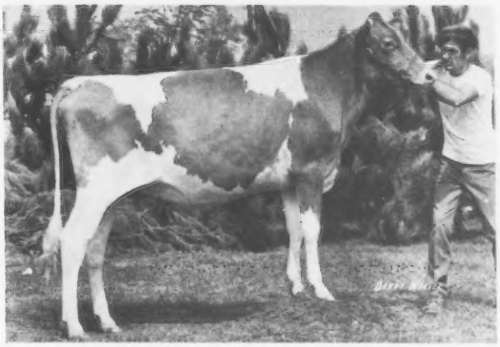

Golden Harvest Dari Jubilant (VG)
11390–541-2-04DHIR–305–2x
All-American, All-Canadian Junior Yearling, 1973.
Dam of Golden Harvest T H Julian
Our Junior Herd Sire

Geneglow – Bushy Park – Rogers Farm – Myerlyn and **Merit Farm** have added some **"Julia"** blood to their breeding program.

Ponder the past while planning your future!

Telephone: New Milford, 203—354-5432 — Farm 1½ miles east of Bridgewater, Conn. 06752

F. W. McCANN
Owner

OSCAR D. CRABTREE
Manager

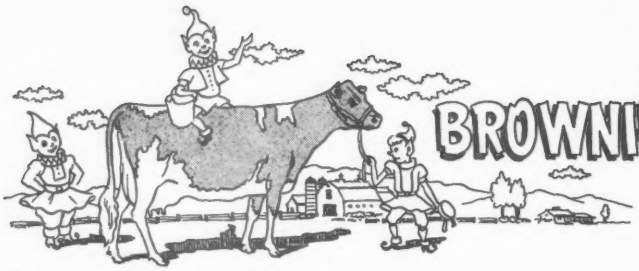

BROWNIES GUERNSEY FARMS

Woodburn, Oregon

Gold ★ Herd — 1964 **Gold ★ Breeder — 1965, 1966**

PLAN NOW TO BREED TO THIS YOUNG BULL THAT COMBINES THE BLOOD OF "CORPORAL" + "DARIMOST" + OUR GREAT OPAL FAMILY

BROWNIES FARMS OFFICER

Born May 15, 1975

Sire: **Applebrook Fames Corporal, AI GOLD STAR SIRE**
USDA Summary 1/77–1606 daughters, 385 herds, **PRED. DIFF. +705 LBS. MILK,** +20 LBS. FAT, **98% rpt.,** 613 classified average 84.1.

Dam: **Brownies Farms D Ocie (VG),** 12090 – 569 – 2-11DHIR – 305 – 2x, 14140 – 700 – 4-07DHIR – 305 – 2x; 13460 – 655 – 5-10DHIR – 305 – 2x; 12810 – 653 – 8-00DHIR – 305 – 2x. **A daughter of Western Glow Darimost,** AI GOLD STAR SIRE and out of **"Ocie"** (pictured below)

MATERNAL GRANDDAM OF "OFFICER"

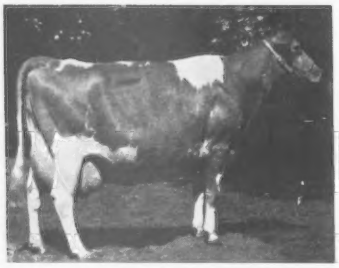

BROWNIES FARMS OCIE (E Twice)
Gold Star Dam
17447–809–Jr3HIR–365–2x
*15929–720–Sr4HIR–305–2x
16418–727–5HIR–347–2x
20232–993–6HIR–365–2x
16914–697–7HIR–309–2x
19472–944–8HIR–365–2x
18874–912–10HIR–365–2x
19100–929–11DHIR–365–2x

Lifetime production, 164,146 lbs. milk, 7,637 lbs. fat, 3,448 days – 2x. 4 summarized sons, 6 tested daughters, 1 Excellent, 4 Very Good.

DAUGHTER OF "OCIE" – DAM OF "OPTIMIST" (See Below)

BROWNIES FARMS OCIEANNA (E 3 Times)
16241–804–Jr3HIR–365–2x
15747–720–Sr4HIR–312–2x
15816–787–5HIR–365–2x
15442–759–7DHIR–365–2x
14530–713–8DHIR–363–2x

1st 2-Year-Old, Ore., 1959, 4-Year-Old, 1961. 1 tested daughter, VG. **Dam of 3 Plus Proven sons for milk, OPTIMIST, OREGON and OLANDO.** 1 tested daughter (VG), 5 summarized sons.

"OFFICER" SEMEN IS AVAILABLE – ORDER YOUR SUPPLY NOW!

We also have SEMEN AVAILABLE From This FATHER – SON combination

BROWNIES FARMS OPTIMIST
Son of "Ocieanna" pictured above
USDA Summary 10/74–159 daughters, 80 herds, **PRED. DIFF. +720 LBS. MILK,** +18 lbs. fat, 89% Rpt., 72 classified average 83.2.

BROWNIES FARMS BANKER
USDA Summary 10/74–52 daughters, 9 herds, PRED. DIFF. +960 LBS. MILK, +43 lbs. fat, 54% Rpt., 42 classified average 83.5.

WE STILL HAVE SEMEN AVAILABLE FROM THESE 2 HIGH PD MILK SIRES FOR SPECIAL MATINGS

ORVILLE L. BROWN and SONS, Jerry L., Larry D., and Terry R. Brown
ROUTE 1, BOX 417, WOODBURN, OREGON, 97071 – Phone 503–792-3638
Farm is 7 miles west on Hwy. 219

Breed To These Bulls — Rich In The Blood Of "VELITA"

ONE BY "DARIMOST"

HIGH PRAIRIE DARI VICTORY
Born March 25, 1973

Sire: Western Glow Darimost
Al Gold Star Sire
Dam: Western Oaks Venus (VG)
12060–495–10-01DHIR–305–2x
14154–583–10-01DHIA–365–2x
First Produce, PIE, 1970, 1971; Oregon, 1972. Second Produce, NATIONAL, 1970, 1971.

FULL SISTER TO "DARI VICTORY"
DAM OF "T H VALIANT"

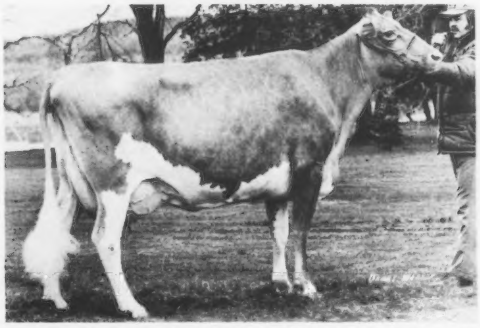

ONE BY "TOP HORNET"

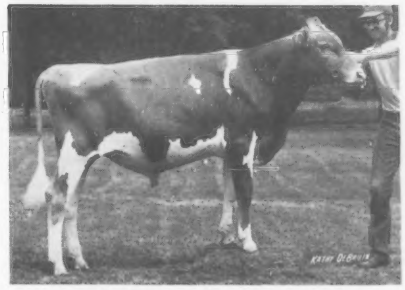

VELITAS T H VALIANT
Born August 9, 1975
RESERVE JUNIOR and RESERVE GRAND CHAMPION, WISCONSIN, 1976.

Sire: Clovelly Top Hornet, USDA 1/77–178 daughters, 88 herds, PRED. DIFF. +1285 LBS. MILK, +34 lbs. fat, 88% rpt., 49 classified average 86.1.

WESTERN OAKS D VELITA – E–92.0
14090–637–3-11DHIR–305–2x
13520–672–4-11DHIR–293–2x
17300–757–5-11DHIR–305–2x
14130–676–6-11DHIR–305–2x
14220–671–8-00DHIR–305–2x
13760–636–8-11DHIR–305–2x
Twice an All-American, 1970, 1971. Senior and Grand Champion, National Guernsey Show, San Francisco, 1970, 1971; Champion Best Uddered Cow, National, 1971.
Sold in the Guernsey Sale, 1972 for $5,500 to the Velita Syndicate: Phil Chaffey, Donald, Kenneth and Lowell Chaffey, Aurora; Nick Steiner, Tillamook, Oregon; Lester, Tom and John Lurvey, Baraboo, Wisconsin.

Her daughter by "PRINCE" – "VELITAS PRINCESS," born 8/3/74, sold in the 1977 Kentucky Sale for $2,000 to the Princess Syndicate.

The Oldest "VICTORY" Daughters Are Fresh And Milking Well

At Meadowcharm Farm, Michael C. Harvey . . . A "VICTORY" daughter fresh at 2-03DHIR – MILKING 57 LBS.
At Lone Palm, Ray Orisio, . . . A "VICTORY" daughter fresh at 2-00DHIR – MILKING 54 LBS.
AT HIGH PRAIRIE FARM
High Prairie Victorys Velita – At 2-03DHIR – MILKING 60 LBS. She is out of **High Prairie Emorys Vedita**, 13030 – 520 – 3-05DHIR – 305 – 2x, a "Double Emory" out of Western Oaks D Velita – full sister to "Victory" – pictured above.
High Prairie Victorys Heather – At 2-00DHIR – MILKING 50 LBS.
High Prairie Victory Lyn – At 1-08DHIR – MILKING 37 LBS.

ANOTHER EXCELLENT "DARIMOST"

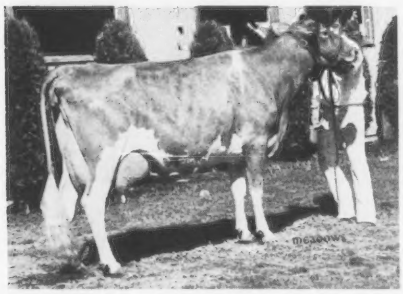

HER SON BY "TOP HORNET" IS FOR SALE

VALLEY APPLEGATE HELEN (E '73, '74, '76)
13840–670–6-05DHIR–305–2x
12250–615–5-05DHIR–305–2x
16510–833–4-03DHIR–365–2x
13230–693–3-02DHIR–305–2x
She has been Champion at most of the major fairs on the West Coast. For the last 4 years, all on the fair circuit, **she has plused the herd.**

1972–+2687M, +171F 1974–+1411M, +115F
1973–+3450M, +205F 1975–+2636M, +162F

A Show Cow . . .
First 4-Year-Old, Best Uddered 4-Year-Old, Res. Sr. & Res. Gr. Ch., Oregon State Fair, 1973. Grand Champion at Multnomah, Southwest Wash.; Res. Sr. & Res. Gr. Ch., PIE, 1974.

Ken Chaffey and Sons (Lowell and Phil)
R. 2, Box 300
Aurora, Oregon 97002
Tel. 503–678-1694

HIGH PRAIRIE FARM

3 miles west of Int. 5
on Butteville Road

PLAINVIEW GUERNSEY FARM PROUDLY INTRODUCES . . . Two Bright Stars In Our Herd

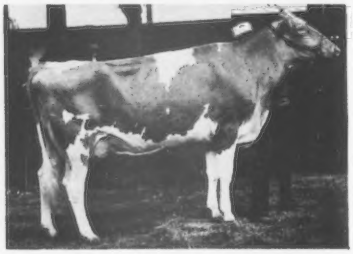

PLAINVIEW FARM DUKES ROSELYN

12400 lbs. milk, 620 lbs. fat, 121% of herd, predicted as a 2-year-old.

"ROSELYN" was named after Kara's fifth grade teacher.

Junior Champion, Pacific International, 1975. First 2-Year-Old, Reserve Senior Champion, Willamette Valley Spring Show, 1977.

We have had other promising young cows and heifers, like "Fontaine," "Bonnie," "Marlette," "Daylight," "Sweetheart," "Nugget," and others, BUT "ROSELYN IS NO EXCEPTION!

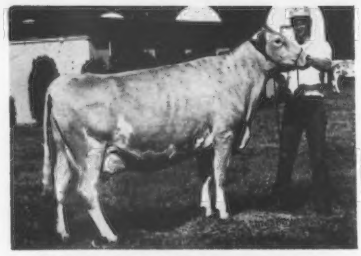

PLAINVIEW FARMS DM ELLEN

VG 3 Times

VG–88.0 in 1973 and again in 1976

GOLD STAR DAM IN 1976

14917–698–2-04DHI–384 130%
18844–805–4-03DHI–379 140%
18574–805–5-09DHI–378 128%
19830–894–7-03DHI–377 140%

She is due again in July to our own **Plainview Farm Top Hornet.**

The Best Production Bred Bull we ever used was –

PINE VISTA PROGRESS

We have 7 daughters – 5 in milk – featured below

5 MILKING DAUGHTERS BY "PROGRESS"

	MILK	FAT	AGE	DAYS	Over Herdmates
Salinas	12546	594	2-10DHI	310	119%
J Bean	14742	697	2-02DHI	347	136%
Kara	14699	700	2-02DHI	360	130%
Deloris	15212	772	2-09DHI	366	125%
Dana	5650	243	3-08DHI	119, made on 3 quarters	

Service Sires being used at the present time are "Transfer," "Bonus," "Double Emory," "Minnies Choice," "Alstar," "Top Roe," "Maverick," "Top Jolly," "D Fortune," and Plainview Farm Top Hornet.

John, Vivian, Stacey and Kara Lee Winter

PLAINVIEW GUERNSEY FARM

1201 Howard Lane
Junction City, Oregon 97448

FOR THE 3rd TIME ABIQUA ACRES GUERNSEYS PLACED AMONG THE TOP 10 HERDS FOR MILK

1973 . . . 39 DHIR records averaged 13449 lbs. milk, 667 lbs. fat, ME – 305 – 2x. **9th PLACE** (30–50 records)

1975 . . . 52 DHIR records averaged 14277 lbs. milk, 672 lbs. fat, ME – 305 – 2x. **8th PLACE** (50–75 records)

1976 . . . 54 DHIR records averaged 13393 lbs. milk, 643 lbs. fat, ME – 305 – 2x. **7th PLACE** (50–75 records)

52 classified average 84.1

GOLD STAR BREEDER FOR THE SECOND TIME IN 1976

A Few Of Our Cows – ACTUAL DHIR RECORDS

	MILK	FAT	AGE	DAYS
Norwest Fortune Iness	16000	812	11-04	365–2x
Tideland Hansels Hennie	16760	867	4-08	365–2x
Abiqua Acres Dons Dian	17130	718	3-06	305–2x
Abiqua Acres Chum Bonnie	15770	727	4-03	305–2x
Abiqua Acres Heros Susan	14560	701	3-03	305–2x
Abiqua Acres Fond Berny	15230	670	3-05	305–2x
Abiqua Acres Emorys Gilian	15200	718	3-05	305–2x
Abiqua Acres Super Joey	14150	690	3-01	305–2x
Abiqua Acres Banners Lil	13630	594	2-02	305–2x
Abiqua Acres Dazzling Gem	13040	635	2-03	305–2x
Kilchonas Billy Emma	13720	567	1-11	305–2x

HERD CLASSIFIED 5 TIMES

WE ALSO SHOW AND CONSIGN TO TOP SALES

Paul, Delores & Alan Mann
17287 Abiqua Road NE, Silverton, Oregon 97381
Phone 503–873-4636

ABIQUA ACRES

5½ miles east of Silverton on Abiqua Creek Road

1913 CARRYON FARM GUERNSEYS 1977

Walter E. Feind, Owner
Phone 625-3554

HAZEL, S. DAKOTA 57242
1½ east, 3½ south of Hazel

Mr. and Mrs. Richard Kasten
and Family, Associates

We Wish Guernsey Breeders A Successful 100th Anniversary

Here Are A Few Anniversaries At Our Farm

1 . . . 64 Years Ago the first registered cow and bull came to our farm

2 . . . 52 Years Ago we started official testing

3 . . . 20 Years Ago we started selling Grade A milk

4 . . . 13 Years we have been showing at the South Dakota State Fair with gratifying results including the showing of several grand champion females.

HERD NOW NUMBERS 50 HEAD OF REGISTERED GUERNSEYS – 27 COWS IN PRODUCTION – OF THE 27 IN MILK, 26 HAVE BEEN CLASSIFIED – 14 VERY GOOD – 12 DESIRABLE. OUR LATEST 365 DAY ROLLING HERD AVERAGE IS 11150 LBS. MILK, 559 LBS. BUTTERFAT.

Our milking cows are sired by such AI bulls as **Mulhocaway Butterfat Dispatch, Lyrene May Rose Prince, Western Glow Darimost and Schwinghamer Farm Quantity.**

OCCASIONALLY WE HAVE A FEW BRED HEIFERS FOR SALE

WAYLO GUERNSEY FARM

Building Our Future With Guernseys

HERD CLASSIFIED 3 TIMES — HERD ON DHI TEST

See our South Dakota Directory advertisement in the May, 1977 issue of the Guernsey Breeders' Journal for list of some of our cows on DHI

A Few More Cows To Complete DHI Records

	MILK	FAT	AGE	ALL 305–2x ACTUAL
Belle	11150	637	7-02	305–2x
Irene	11200	397	5-03	305–2x
Irish	12050	618	6-04	305–2x
Beth	13520	622	2-01	305–2x
Ramona	12530	541	2-01	305–2x
Allie	12040	495	2-06	305–2x

We breed To Top AI Sires – Bulls like Schwinghamer Farm Quantity and Chedco Petals Prince.

Congratulations To The American Guernsey Cattle Club On Our 100th Anniversary Year. We Wish Guernsey Breeders A Successful Year. The Future Looks Bright – Come See Us and Talk Guernseys.

WAYNE HEUER
R. 1, BOX 22
SUMMIT, S.D. 57266
Phone (605) 886-6892

WAYLO GUERNSEY FARM

19N, 2E of Watertown, S.D.

THE BREED'S TOPCAT

USDA 1/77–24% Rpt., Pred. Diff. +209M – 13 daus. in 2 herds. ME Aug. 13467M, 617F, 10 daus. classified 84.9, 1 E, 2 VG, 7 D, 1 All-American Progeny.

FRA HIB MARYS P TOPCAT

"Topcat," a son of FRA HIB T C MARY (E 2 Times) and "Prince," is siring tall, strong, high producing Guernseys. They exhibit an exceptional will to milk. If you want Guernseys with size, strength, openness and high production, buy "Topcat" semen! Available FRA HIB at $2.00 per straw plus shipping charges.

T O P C A T

Class leading daughter

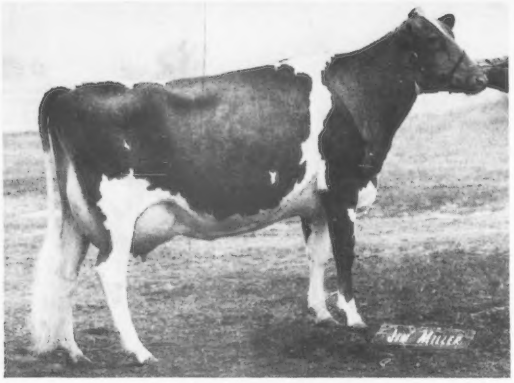

FRA HIB TOPCATS CHER
VG–87.0–1975, VG–85 new 1977
20000–*1003–3-05DHIR–365–2x
9th place for fat
14010–652–2-01DHIR–365–2x

FRA-HIB DAIRY FARM

W. T. & T. J. FRANKS – Owners

R.R. 1, Wawaka, Indiana 46794 Tel. (219) 761-2681

THE SATIN FAMILY

FRA HIB T C SATIN (D) a daughter of Gayoso View Top Command
20190–974–10-09DHIR–365–2x
20220–905–9-05DHIR–365–2x
17320–666–8-00DHIR–305–2x
17120–787–6-09DHIR–305–2x
8 Lactations total 138,046 M, 6,117 F.
+6927M, +259F over herdmates

Daughter of "Satin"

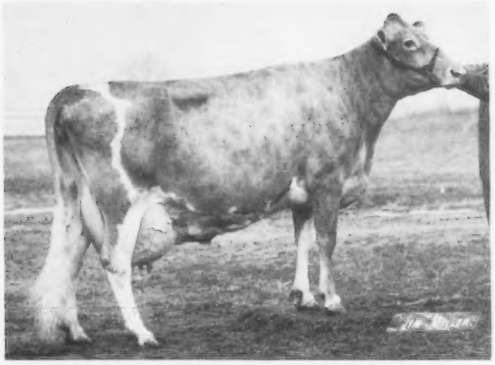

FRA HIB DUKE DUCHESS (VG 4 times –88.0)
20760–1061–6-09DHIR–365–2x
21410–1070–5-03DHIR–365–2x
18420–873–4-03DHIR–305–2x
12620–556–1-11DHIR–305–2x
+6628M, +321F over herdmates

Other daughters of "Satin"
FRA HIB SLB SOPHIE (D–83.5)
17490–778–4-05DHIR–305–2x
14410–641–3-04DHIR–305–2x
12740–526–2-02DHIR–305–2x
+4274M, +162F over herdmates

FRA HIB DARI VIRTUE (VG–85 new)
Sold Kentucky National Sale, 1974–$1700
14100–695–2-05DHIR–354–2x
17610–879–3-04DHIR–365–2x

FRA HIB DUKE STAR (D–76 new)
7245–365–2-4DHIR–136–2x, in progress
Full sister to "Duchess"

"Topcat" daughter out of "Duchess"

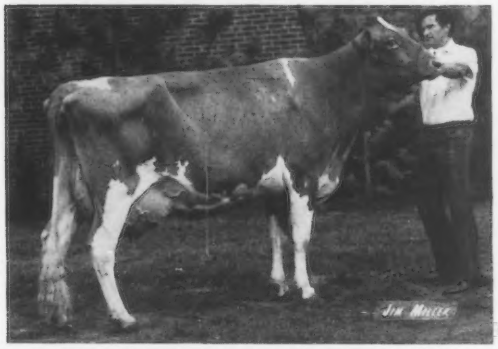

FRA HIB TOPCATS SAPHIRE (E–92)
17200–*833–2-11DHIR–305–2x
*30730–*1498–3-11DHIR–365–2x
National Champion milk & fat for breed. Champion fat for all breeds. Sr. 3-Year-Old, First 4-Year-Old, Best Udder, Sr. & Gr. Champion National Show and All-American 4-Year-Old, 1975. Sold for $14,500 in Kentucky National Sale, 1974.

Another daughter of "Duchess"
FRA HIB FINANCIER DAHLIA (VG–85 new)
10880–579–2-01DHIR–305–2x

Daughter of "Sophie"

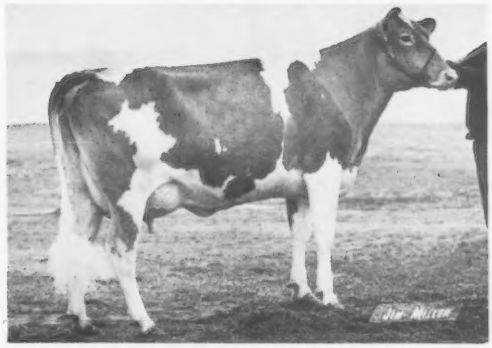

FRA HIB DARI FIN SHARON (VG–81 new)
15960–793–2-10DHIR–365–2x

Another daughter of "Sophie"
FRA HIB PRINCE SWEETIE (D–78 new)
7298–342–2-06DHIR–198, in progress

FRA-HIB DAIRY FARM

W. T. & T. J. FRANKS – Owners

R.R. 1, Wawaka, Indiana 46794 Tel. (219) 761-2681

GUERNSEYS FOR HALF A CENTURY

We wish to dedicate this page to the memory of my wife and partner and to our son, Greyble L. McFarland, Jr.

Through the years we have enjoyed our association with the Guernsey breed and its many outstanding breeders. I recall the 90th Annual Meeting of The American Guernsey Cattle Club, Indianapolis, Indiana in 1967 when my wife, Pearl, and I were honored by The American Guernsey Cattle Club at this meeting. We started our partnership on March 20, 1918. I have worked with dairy cattle all my adult life. Our first venture in the dairy business was a butter route in Greenwood and Southport.

We dispersed a herd of Jerseys and Holsteins in 1923. In 1927 we purchased our first Guernseys, 15 Head from the Fond du Lac, Wisconsin area. My wife passed away on November 19, 1973 and through the years her influence and guidance was a tremendous factor in our development.

GOLDEN GUERNSEY FARMS WAS INCORPORATED ON APRIL 17, 1933, better than 44 years ago, and this year MARKS OUR 50th YEAR WITH GUERNSEYS.

We have been selling GOLDEN GUERNSEY Milk Products since 1950. We started on official test in 1959. The herd has been classified 5 times.

Greyble L. McFarland, Jr.

Born and raised on a farm, our son "Bud", had Guernsey 4-H Calf projects as a boy. His interest in the Guernsey Breed throughout his lifetime, until his untimely death on September 12, 1971, was great.

He served as President of Golden Guernsey Farm, Inc., one of the largest distributors of GOLDEN GUERNSEY MILK PRODUCTS in the country. He was a Director and past President of the Indiana GBA, Sec.–Treas. of Mid State and Lake Central GBA. Member of the Board of Directors of The American Guernsey Cattle Club from 1963–1971, Vice-President, 1964–1965 and President from 1965–1967.

The farm and operation is now being handled by myself and my son, Alan and his family. The McFarlands have enjoyed being associated with the Guernsey Breed for Half A Century.

We Wish Guernsey Breeders A Successful 100th Anniversary Year

Guy McFarland and Sons
RR 1, Box 708
Indianapolis, Indiana 46227
(317) 783-7220)

GUERNSIANA
Robert Slevin, Herdsman

We've Only Just Begun

We have had Registered Guernseys for 10 years and it will take more than a drought to stop

CHRIDEL GUERNSEY FARM

Classified for the 1st Time in 1976
22 Head – 7 Very Good – 14 Desirable

Milking 25 with 14 heifers coming fresh in 1977. We have had good luck in the heifer department.

At the South Dakota Fair this year placings include:

Junior Champion and Reserve Grand Bull
Junior Champion Female
Reserve Grand Female

Congratulations, Guernsey Club, on the First 100 and looking forward to the next 100.

Visitors Always Welcome
Delbert & Chris Thue
Bryant, S.D. 57221
Phone (605) 625-3643
Farm is 2 miles E of Bryant on Hwy 28.

Earlynndale Farm

"On the banks of the Wabash"

Congratulates The American Guernsey Cattle Club's 100th Anniversary Year and all Guernsey breeders from the Atlantic to the Pacific.

Richard, Harriet,
Dan and Bill Early
R.R. 2 **Wabash, Indiana 46992**

PRODUCTION ON THE "ACE" DAUGHTERS

Continues To Go UP

LYRENE RADARS ACE – Born 9/26/69
USDA Summary 1/77 – 18 daughters, 2 herds average 11417 lbs. milk, 563 lbs. fat, ME – 305 – 2x, **PRED. DIFF. +425 LBS. MILK,** +11 lbs. Fat, 23% Rpt., +$36. 7 classified average 83.4. **All 18 daughters have a plus for milk index. Among the TOP ACTIVE PD MILK BULLS – LYRENE RADARS ACE Ranks 48th for MILK, 9th for FAT with 563.**

Sire: Lyrene Chums Radar, USDA Summary 5/76–11 daughters, 7 herds average 11722 lbs. milk, 530 lbs. fat, Pred. Diff. +369 lbs. MILK, +10 lbs. Fat, 36% Rpt., 7 classified average 85.8.
Dam: Lyrene Prince Alta, 15190 – 711 – 4-07DHIR – 296 – 2x, a daughter of Lyrene May Rose Prince, AI Gold Star Sire

A Few Of Our "ACE" Daughters

	MILK	FAT	AGE–DHIR	DAYS
Bell Lawn A Linda	17027	739	2-11	ME–305–2x
No longer in our herd because of an accident. Milked 67 lbs. daily				
Bell Lawn A Lovely	14079	657	2-02	ME–305–2x
Full sister to Linda				
Bell Lawn A Jane	16411	836	4-03	ME–305–2x
Bell Lawn A Special	14053	663	2-00	ME–305–2x
Bell Lawn A Fiddle	13064	628	1-11	ME–305–2x
Belle Lawn A Trixie	12273	591	1-11	ME–305–2x

Add "ACE" Blood To Your Herd And Breeding Program – SEMEN AVAILABLE
AI DISTRIBUTOR FOR MABC, SELECT SIRES, INC.

Ben M. Shirk
58963 CR 23, R 2
GOSHEN, INDIANA 46526
Phone 219–533-7107

BELL LAWN GUERNSEYS
Farm is 3 miles north of Goshen on SR 15, then ¾ mile on CR 23

Recent Additions To Our Herd

We were pleased to acquire the GLEN OAKS GUERNSEY HERD from the Colopy Family, Danville, Ohio

HERE ARE A FEW OF THE COWS WE PURCHASED

EXCELLENT – A SHOW COW

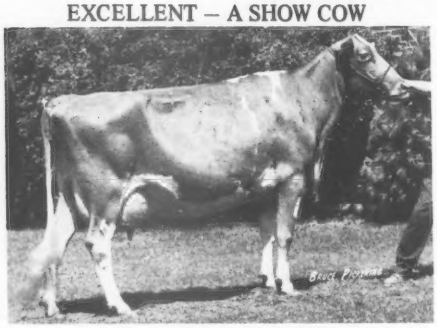

4 FROM THE "FANTA" FAMILY
ALL IN OUR HERD
Valley Acres Peter Fanta (E 4 Times)
17220–903–7-03DHIR–305–2x
15130–761–8-04DHIR–305–2x
She is dam of these 3 daughters –
Valley Acres Vern Fanta (E)
13040–630–5-01DHIR–305–2x
Glen Oaks Dari Fanita (E)
11560–518–2-08DHIR–305–2x
Glen Oaks Dari Fanta (VG–88.5)
10920–525–2-09DHIR–305–2x

GLEN OAKS HEARTS LASSIE (E–91.0)
12330–521–3-08DHIR–305–2x
12040–506–2-08DHIR–305–2x
First 3-Year-Old, Knox Co. open and Junior Shows, Grand Champion at both shows. First 3-Year-Old, Senior and Grand Champion, Ohio State Fair, Junior Show, Second 3-Year-Old, Ohio State Fair, Open Show and Second Best Uddered 3-Year-Old, 1975.

Two More Excellents That We Purchased

WOODACRES FOND RANETTE (E–TWICE) 10810–539–3-04DHIR–305–2x
DUN ROAMIN O VALET (E–92.0)14500 – 704 – 9-04DHIR – 305 – 2x; 14470 – 774 – 4-01DHIR – 305 – 2x; 13110 – 617 – 10-05DHIR – 305 – 2x.

Four More From Outstanding Cows

LAKE LOUISE SWEETHEART, a daughter of **Edisto Farms Blz Heart (E 7 Times)** 17831 – 916 – 9DHI - 305 – 2x, a noted show cow.
LAKE LOUISE DARI MAY, a daughter of **Rozalayn Masters Mary May (E)** 10 lactations, 163,912 lbs. milk, 7,892 lbs. fat, 3,499 days – 2x; *19814 – *1067 – 4-08DHIR – 305 – 2x.
GLEN OAKS STERLING LANA and **GLEN OAKS MMF LINDA**, maternal sisters, both out of a daughter of Mulhocaway Dame Lexa (E 3 Times) 12490 – 648 – Jr3DHIR – 305 – 2x.

A "TOP HORNET" OUT OF "MARY" – AT SIRE POWER, INC., R. 2, TUNKHANNOCK, PA

WAWASEE T H NIMROD, born 5/12/75 – **Sire: Clovelly Top Hornet**, USDA 1/77–178 daughters, 88 herds average 11976 lbs. milk, 522 lbs. fat, ME, **PRED. DIFF. +1285 LBS. MILK**, +34 lbs fat, 88% rpt., 49 classified average 86.1.

DAM OF "NIMROD"

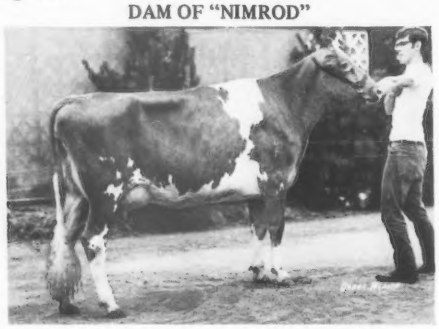

WAWASEE F S MARY (E–90.5)
16620–805–3-10DHIR–305–2x
18860–942–5-00DHIR–365–2x
19710–963–6-03DHIR–305–2x
She is also the dam of –
WAWASEE PRINCESS MIRIAM (E–91.0)
11760–575–2-07DHIR–365–2x
10356–469–4-09DHIR–240–2x, in progress
His Dam's Full Sister
WAWASEE F S LEAH (E)
11570–598–3-06DHIR–305–2x
Their Dam –
WAWASEE BON RUTH (E–91.0)
8 lactations total 104,180 lbs. milk, 4,628 lbs. fat, 2,720 days including
18160–812–5-09DHIR–305–2x
18190–793–6-11DHIR–305–2x

A Maternal Brother By "Saturn" Is Being Syndicated
WAWASEE SATURN HEROD, Born 8/13/76

Sire: Mungles Sabian Saturn, GOLD STAR SIRE, 1974. Sire of the first Senior Get, NATIONAL, MADISON, 1976, ALL-AMERICAN SENIOR GET OF SIRE, 1976
Dam: Wawasee F S Mary (E) PICTURED ABOVE
"HEROD" is to be handled by NOBA. There will be only 20 shares sold – some are already promised. If interested, contact us for pedigree and details.

GOLD STAR BREEDER FOR THE 6th TIME IN 1976. HERD CLASSIFIED FOR THE 9th TIME IN 1977 – 25 HEAD – 1 EXCELLENT – 18 VERY GOOD – 6 DESIRABLE.

We Wish Guernsey Breeders A Successful 100th Anniversary Year.

John L. Loveless
R.R. 1, Cromwell, Indiana 46732
Tel. 219–856-2691

GOLDEN GUERNSEY

WAWASEE FARM

1 mile north of Cromwell on State Road 5, then 1 mile west.

OUR HERD SIRE . . . A "DARIMOST" SON OUT OF THE "JULIA" FAMILY

9 DAUGHTERS CLASSIFIED IN 1977–ALL ABOVE THE LINE
HIS DAUGHTERS WERE ESPECIALLY GOOD IN THE MAMMARY SYSTEM

Golden Harvest
Dari Juggler
BORN: 3/6/72

	GENERAL APPEARANCE														
				Feet & Legs					Mammary System						
	Rating	Stature	Breed Char.	Fore	Hind	Rump	Dairy Char.	Chest & Body	Fore Udder	Rear Udder	Teats	Suspensory Ligament	Rating	Over All Rating	
Herd No. 9															
Excellent		2					1								
Very Good	3	3	6	3	1	3	6	2	8	9	2	8	8	3	
Desirable	6	4	3	6	8	5	2	7	1		7	1	1	6	
Acceptable						1									
Fair															
Poor															

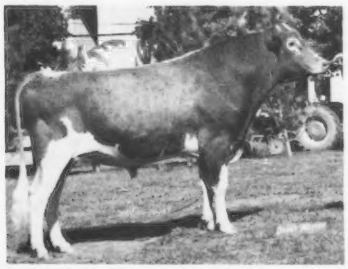

HIS SONS AVAILABLE

GOLDEN HARVEST DARI JUGGLER
Born March 6, 1972
FIRST AGED BULL–SENIOR AND GRAND CHAMPION
INDIANA STATE FAIR
MIDWEST CLASSIC
FOURTH, NATIONAL, COLUMBUS

"DARI JUGGLER" IS BRED TO BE A WINNER. HE IS BY "DARIMOST" AND FROM THE GREAT "JULIA" FAMILY.

HIS DAM

GOLDEN HARVEST ACME JULIA
(EXCELLENT)
16250–723–4-04DHIR–305–2x

HIS MATERNAL SISTER IN OUR HERD

GOLDEN HARVEST EMP. JULIET
(EXCELLENT 3 TIMES)
16180–815–5-04DHIR–305–2x
16070–838–9-01DHIR–305–2x
Bred to "Top Command"–due in December. She is also the dam of 3 daughters in our herd.

FROM THE SAME FEMALE LINE

GOLDEN HARVEST PRINCESS JULIET
(VERY GOOD)
13250–683–7-00DHIR–305–2x

GOLDEN HARVEST EMP JULIET – pictured above – **The Maternal Sister to "Dari Juggler"** – is the dam of **GENEGLOW T C JULIUS** – Our Future Herd Sire.

Sire: Gayoso View Top Command, AI GOLD STAR SIRE

GOLD STAR BREEDER 3 TIMES – HERD CLASSIFIED FOR THE 8th TIME IN 1977
41 HEAD – 2 EXCELLENT – 19 VERY GOOD – 19 DESIRABLE

The Excellents – HEYWES KEN GALICAN (E '76, '77) 16960 – 695 – 7-00DHIR – 213 days – 2x (purchased while on test at Happy Hill); 21610 –1084 – 5-04DHIR – 365 – 2x. **GREENRIDGE PRINCESS VANESSA (E '77)** 14060 – 670 – 5-06DHIR – 305 – 2x; 14740 – 772 – 4-02DHIR – 305 – 2x, she is the dam of **GENEGLOW T H VANCE, a "TOP HORNET" son, born 4/28/75.**

Farm is located 7 miles northeast of Kendallville, corner of County Roads 1100 E and 1100 N.

Eugene and Gloria Weber
R. 1, Kendallville, Indiana 46755
Phone 219–347-2649
Denny Weber–Herdsman

Geneglow Farm

HOMESTEED FARM

Larry J. Steed and Family, R.R. 5, Box 137, Portland, Indiana 47371
Phone (317) 369-2688

FEATURES: THE ANNA LOU FAMILY
Head of the Family . . . Captins Anna Lou, born January 3, 1967
Classified VG–86 at 8 years of age

	MILK	FAT	AGE	DAYS	MILK	FAT	AGE	DAYS
6 DHI Records	10530	526	2-06	305	14750	689	5-10	305
	12820	610	3-10	305	13670	681	7-02	305
	13570	667	4-10	305	13437	637	8-03	327

The five direct descendants of "Anna Lou" have completed eight immature records that average 14472M, 687F–Actual and average 88.9 (old scale) in classification

Daughter (snapshot)

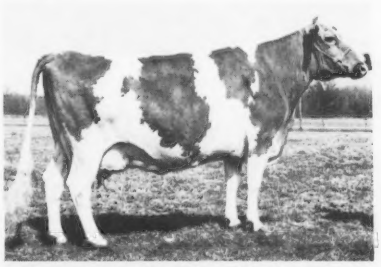

Champions Alma (Excellent 3 Times)
12070–546–2-03DHI–305
14970–667–3-03DHI–353
13840–555–4-05DHI–360

Daughter (snapshot)

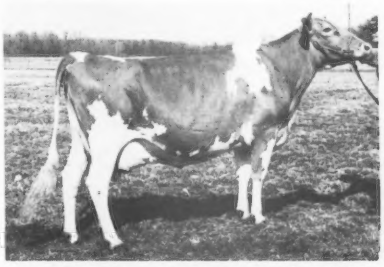

Champions Paula Lou (VG–88)
15010–801–2-07DHIA–365
13938–646–3-09DHIA–305 (Proj. ME)

HER BULL CALF BORN 8/6/76 by "TOP HORNET" IS FOR SALE!

A "DARI FAYVOR" Daughter Of "ANNA LOU"
FAYVORS LINDA
(VG–1975, 1977)
14563–738–2-03DHI–362
14395–716–3-05DHI–358
16143–754–5-00DHI–305, Proj.

DAUGHTERS OF CHAMPIONS ALMA

(snapshot)

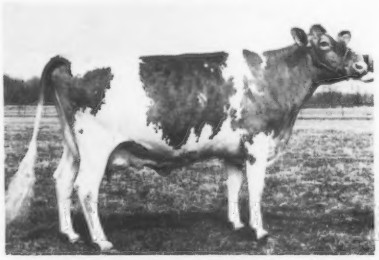

Fayvorite Almas Fay
Excellent 91 in 1977
15548–714–2-04DHI–365
14201–668–3-06DHI–305, Proj. ME

(snapshot)

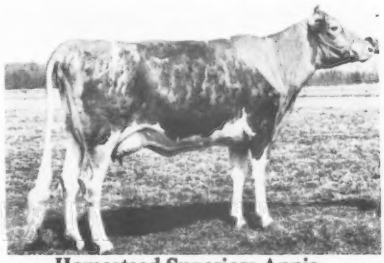

Homesteed Superiors Annie
VG–86 in 1977
Excellent Udder
15374–707–2-09DHI–305, Proj. ME

We have a total of 12 members in this family on the farm. The youngsters show a tremendous amount of promise. Hope you can stop in and see them real soon. By the way, we have a few decent ones outside this family. Rolling herd average as of March is 13000 Milk – 632 Fat. After our classification in January we now have 2 E, 21 VG, 12 D

THE ANNA LOU FAMILY

12 MEMBERS ON OUR FARM

If you want to know about this GREAT FAMILY, TURN THIS PAGE UPSIDE DOWN – THESE KIND OF COWS DON'T LET YOU DOWN!

GRANDVIEW GUERNSEYS COMBINE

PRODUCTION + TYPE

1976 PRODUCTION . . . 88 DHIR RECORDS AVERAGED – 12897 LBS. MILK, 4.6%, 599 LBS. FAT, ME – 305 – 2x. 6th HIGHEST HERD IN THE COUNTRY FOR MILK (75–125 DHIR Records)

1977 TYPE . . . HERD CLASSIFIED FOR THE 7th TIME
62 HEAD . . . 7 EXCELLENT – 42 VERY GOOD – 13 DESIRABLE

FOUR NEW EXCELLENTS – two pictured below

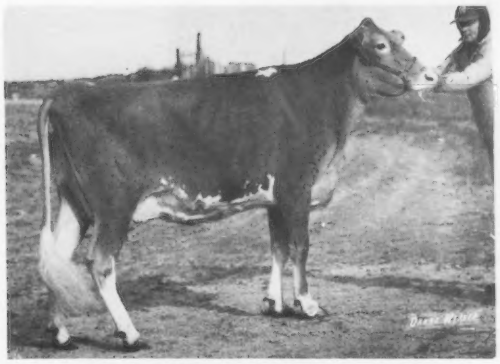

GRANDVIEW F JENNIE (E–90.0)
First 2-Year-Old, Kosciusko Co. Fair 4-H Show, Best Udder, **All-Breeds.** First 2-Year-Old, Koscuisko Co. open show. First, Northeast Ind., Best Udder of show, First, Ind. State Fair Junior Show; First, Ind. State Futurity; 2nd, Ind. State Fair; 2nd Best Udder, open show. Second, Midwest Classic; Best Udder of show, North American Jr. Show; Res. Sr. and Res. Gr. Ch., Jr. Show; Third, North American; 2nd Best Udder, open show. Member of 1st Best 3 Females, North American Dairy Show, 1976.
9480–477–1-10DHIR–305–2x
13570–701–2-11DHIR–305–2x, pending
This is the kind they don't nominate!

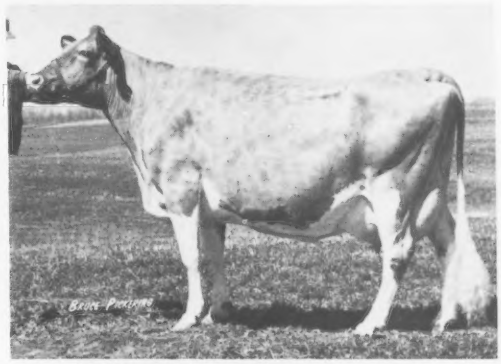

RITCHIEDALE MRP GAY (E–92.0)
15220–761–2-10DHIR–365–2x
12280–599–4-05DHIR–305–2x

JUNIOR ALL-AMERICAN 3–YEAR-OLD, 1975

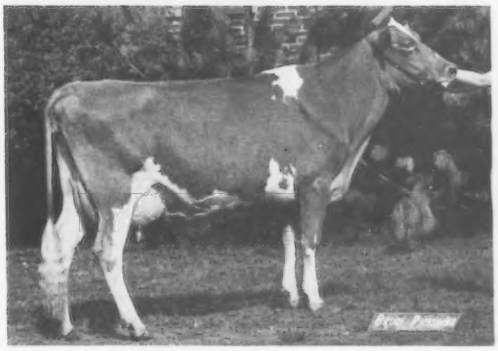

GUERNSIANA THOR ALISON (E–92.0)
13950–704–3-11DHIR–305–2x

NATIONAL CLASS LEADER – First – MILK and FAT

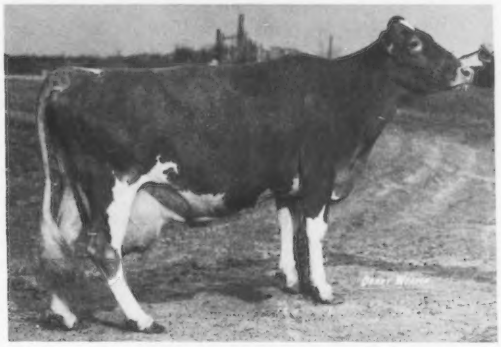

◀LEA DALE S LADY
*28370–*1299–4-05DHIR–305–2x
Fresh again milking 110 lbs.
A 1977 NATIONAL CLASS LEADER
HOOSIERLAND T PRINCE LYNN (VG)
*19920–*999–3-02DHIR–305–2x
USDA 1/77, +727M, +39F, 34% Rpt. 9th Milk, 4th Fat
Fresh again milking 104 lbs.

GOLD STAR HERD TWICE . . . Among The Top 10 Herds In The Country For MILK 5 Times – 4th Twice, 5th Once, 6th Twice

Winner of the Tarbell Trophy 2 of the last 3 years

MAKE YOUR NEXT BULL – A GRANDVIEW BULL. Bulls available out of high classifying, high-producing cows. ABS – SIRE POWER – CURTISS AND OTHERS HAVE ALREADY SELECTED GRANDVIEW SIRES FOR THEIR AI UNITS.

USUALLY SOME TOP FEMALES FOR SALE

Maurice and Janet Lipply & Family
R.R. 1
Silver Lake, Indiana 46982
Phone (219) 893-4415

GRANDVIEW FARM
3 miles west, 3 miles south of Silver Lake

Our Herd Is Built On The Blood Of Proved Cow Families With Depth Of Breeding

FARM STARTED IN 1922 — — — HERD ESTABLISHED IN 1948

The "Joy" Family

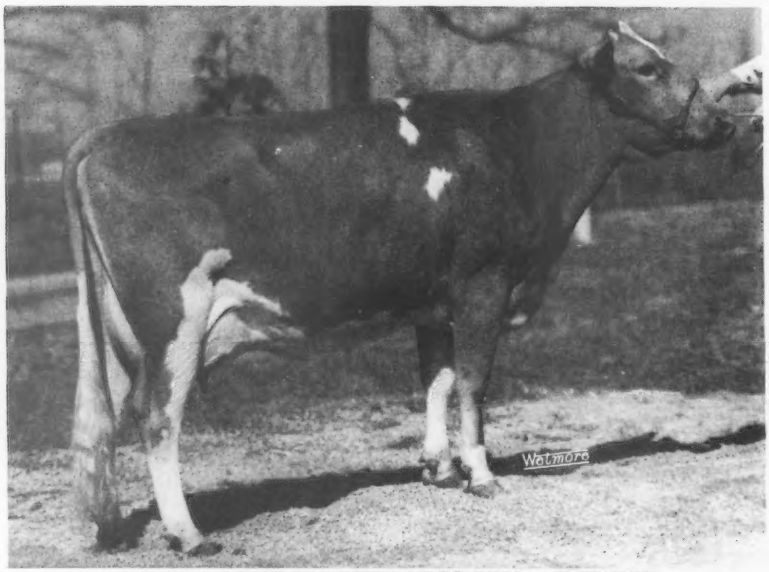

DAN-BA-LEES T C PEERLESS JOY – E TWICE
15320–747–2-05DHIR–365–2x
*20310–935–3-09DHIR–365–2x
*National Class Leader 4th for milk, when made
Sire: Gayoso View Top Command, GOLD STAR SIRE
The Virtue Family
Dam: Leafy Lane Hi Laurel (VG–87.0)
19590–894–5-03DHI–338–2x

JOY'S DAUGHTER
DAN-BA-LEE N C JEANNE
USDA 9/76–2 records average 16280 – 683 – ME, COW INDEX +548M, +20F, 40% Rpt. 16280 – 707 – 2-05 DHIR – 365 – 2x. **Sire: Yellow Creek Noble Chief. "JEANNE" IS BRED TO "TOP JOLLY."**

JOY'S DAUGHTER
DAN-BA-LEE C JILL (VG TWICE–87.0)
16300–640–4-00DHIR–365–2x
Sire: High Meadows Conqueror
"JILL" IS BRED TO "TOP JOLLY"

Two More From The Same Family

LEAFY LANE J C FASHION (VG 3 TIMES)
Sold in the Leafy Lane Dispersal in 1974 for $1,050
20210–918–4-04DHIR–365–2x
18100–763–3-01DHIR–365–2x
15270–657–2-00DHI–328–2x
Sire: Housleys J Champion
"FASHION" IS BRED TO "DARI FAYVOR"

"FASHIONS" DAUGHTER
LEAFY LANE L F VANITY (VG–88.5)
15470–680–2-03DHIR–365–2x
Sire: Lyrene Fargo
"VANITY" IS BRED TO "PRINCE"

6 Members Of Family By 6 Different Sires –
ALL GREAT COWS – THE MARK OF A GREAT COW FAMILY!

★ GOLD STAR BREEDERS — 1975 ★

DAN-BA-LEE FARM

Located 2½ miles north of Cadiz on Road 500 W or 40 miles NE of Indianapolis.

Mr. & Mrs. Daniel W. Baker & Family, R 2, Middletown, Ind. 47356
Tel. 317–722-4203

Visitors always welcome.

Robert A. Baker
Tel. 317–722-4203

We Have Had Guernseys For Nearly Half A Century. Registered Guernseys Since About 1940

THE 1976 LIEBERS TROPHY WINNER
METZGER FARMS VALOR ROLANDA

Through December 31, 1976 in 10 lactations she has 199,083 lbs. milk, 10,596 lbs. fat, in 4,003 days. "ROLANDA" IS 5th IN MILK AND 3rd IN FAT IN THE ALL TIME PRODUCTION LIST.

VERY GOOD ONCE – EXCELLENT 3 TIMES – 91.0

★ **GOLD STAR DAM IN 1973 – USDA COW INDEX, August, 1976:** 10 lactations 17,413 Milk, 924 Fat, ME, **+838 MILK, +54 FAT, 47% Rpt. She made a National Class Leading record as a Sr.4DHIR – 305 – 2x, 16902 lbs. milk, *902 lbs. fat, 9th for fat when made. Her highest record is 21640 lbs. milk, 1251 lbs. fat, 9-00DHIR – 365 – 2x. "ROLANDA"** is the highest milk production daughter of her sire, **Metzger Farms Transfer Valor.**

"ROLANDA" is out of **Fellows Rebecca Roberta (VG–88)** USDA Summary 10/74–**COW INDEX** +619 MILK, +32 FAT, 44% Rpt. Her top record is 20620 lbs. milk, 962 lbs. fat, 12-02DHIR – 365 – 2x. In 10 lactations she made 158,702 lbs. milk, 7,986 lbs. fat, 4,022 days. She has 3 classified and 3 tested daughters.

"ROLANDA" is dam of 3 tested and 1 Proven son. 2 other sons (Listed below) are in AI.

A Daughter – METZGER FARMS AFC ROSEANN (VG), 16690 – 855 – 3-05DHIR – 305 – 2x. Her September, 1976 USDA COW INDEX was +662 MILK, +26 FAT, 40% Rpt.

A Son – METZGER FARMS AFC ROCKET, USDA Summary 1/77 – **Pred. Diff. +579 MILK,** +21 FAT, 26% rpt. on 13 daughters.

AI UNITS LOOK TO METZGER FARMS, INC. AS A SOURCE OF YOUNG SIRES FOR THEIR SAMPLING PROGRAMS

AT SIRE POWER, INC. . . . METZGER FARMS ROLEX, born 2/28/74
Sire: Welcome Flashs Hollirex, AI Gold Star Sire
AT SELECT SIRES, INC. . . . METZGER FARMS TOP ROE, Born 7/20/75
Sire: Clovelly Top Hornet, AI Gold Star Sire

BOTH BULLS ARE OUT OF OUR EXCELLENT – **VALOR ROLANDA** – SHE ALSO DAM OF OUR "ROCKET" BULL (see above)

We are proud to be associated with an organization that has been doing business in our great country for a Century. We Wish Guernsey Breeders A Successful 100th Anniversary Year.

STOCK USUALLY FOR SALE . . . We Test . . . We Show . . . We Classify

PLAN TO VISIT OUR HERD

Myron R. & Grace E. Metzger
Route 2, Claypool, Indiana 46510
Telephone: 839-2300 (Area Code 219)

GOLDEN GUERNSEY

METZGER FARMS, INC.
From State Roads 13 and 14, 1 mile west, ½ mile south.

JUALMI FARM

HERD CLASSIFIED FOR THE 5th TIME IN JANUARY, 1977

45 HEAD – 2 EXCELLENT – 26 VERY GOOD – 17 DESIRABLE

NOMINATED ALL-CANADIAN
RESERVE JUNIOR ALL-AMERICAN, 1976

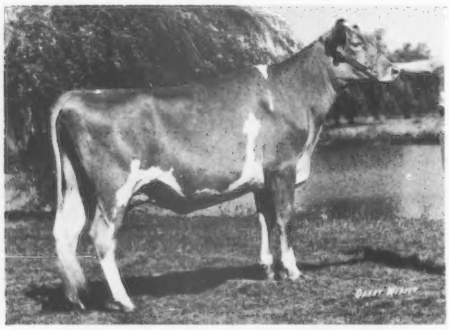

JUALMI JESS ANGIE (VG–89.0 in 1977)
12390–544–2-04DHIR–305–2x
Excellent mammary – milked 60 lbs. in March and was operated on for misplaced abomasum.

First 2-Year-Old, Mid-State Guernsey Show; First 2-Year-Old, National Junior Show; 2nd, Royal Winter Fair, 1976.

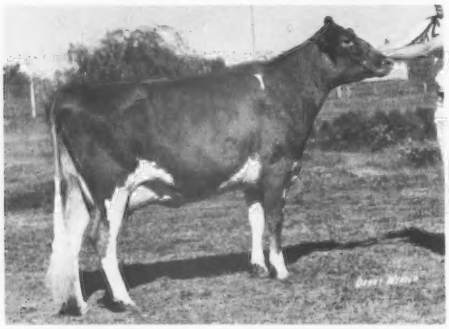

JUALMI JESS BETSY (VG–88.0 in 1977)
11367–563–2-03DHIR–329days – 2x
2nd 2-Year-Old, Kentucky State Fair, Indiana State Fair, Jr. Show, 1976.

Fresh again milking in the 60's
She also had a misplaced abomasum.

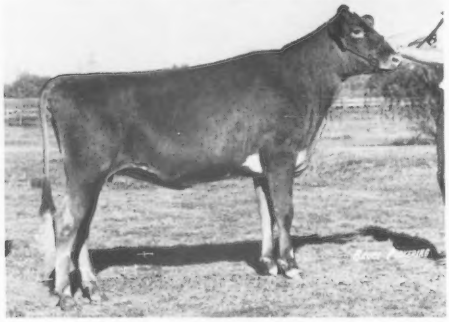

JUALMI JESS DEBBY
First Senior Yearling, Junior Champion, Indiana Junior Show, 1976, 2nd Open Show. First, Royal Winter Fair, Junior Champion, 1976.
NOMINATED ALL-CANADIAN, 1976

TOP OF LAND OF LINCOLN SALE, 1975

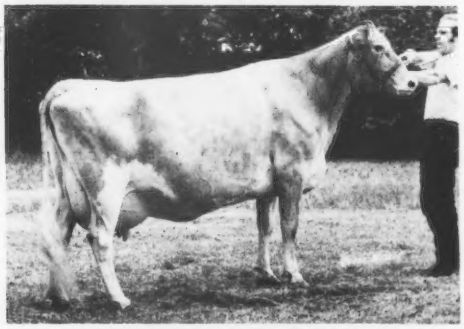

PLAINVIEW FEROCIOUS DEEDIE (E TWICE)
8660–365–2-01DHIR–305–2x
11480–487–3-01DHIR–305–2x
9200–433–4-03DHIR–305–2x
Her heifer, born 7/5/76, sired by Valley Set Champ Jesse – LOOKS GREAT!

RESERVE ALL-CANADIAN, 1976

COULEE COUNTRY F FLO (VG–89.0 in 1977)
16410–776–3-03DHIR–305–2x
First 3-Year-Old, Sr. & Gr. Ch., First Best Udder, Supreme Champion, Waterloo Dairy Cattle Congress, 1975. Second, World Dairy Expo., 1975. First at the Royal Winter Fair as a 4-year-old, 1976. First 4-Year-Old, Senior and Grand Champion, Mid-State, 1976.

ALL-CANADIAN HEIFER CALF, 1976

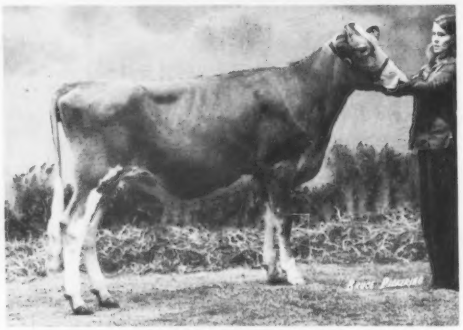

JUALMI DYNASTY CORAL
First Senior Calf, Kentucky State Fair and Junior Champion, 2nd, Mid-State Show, First Royal Winter Fair.
Sire: Wawasee W Dynasty

JUALMI FARM

Farm located 2 miles south of Cumberland, ½ east on 200S – *Visitors Always Welcome*

Julius Mithoefer & Family
R.R. 1, Box 75
New Palestine, Indiana 46163
Tel. 317–894-7212

Dan Mithoefer & Family
1339 S. Muessing Rd.
Indianapolis, Indiana 46239
Tel. 317–894-2046

RAINTREE FARM

Maurice E. and Julia A. Metzger
R.R. 2, Claypool, Indiana 46510
219–839-2301

OUR HERD SIRE–YELLOW CREEK D SANFORD, born 5/8/75 – HIS 7 NEAREST DAMS ARE ALL EXCELLENT

Sire: Yellow Creek Doramost, USDA Summary 1/77–116 daughters, 49 herds, PRED. DIFF. +501 LBS. MILK, +21 LBS. FAT, 82% RPT., 6 classified average 83.4.

HIS DAM

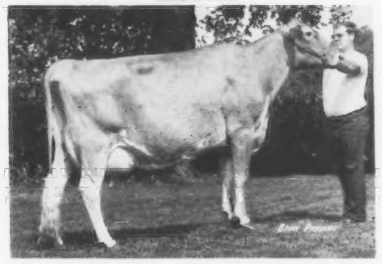

YELLOW CREEK WATCH SANDYLEE (E–91.0)
17290–967–5-03DHIR–365–2x
Dam: Yellow Creek Happy Sally (E–92.5)
12870–676–3-04DHIR–305–2x
Next Dam: Farmer Creek Pixies Stella (E–91.0)
GOLD STAR DAM, 1974. 6 lactations, 99,262M, 5,095F, 2,048 days; 17490 – 908 – 8-05DHIR – 365 – 2x.

HIS SIRE'S DAM

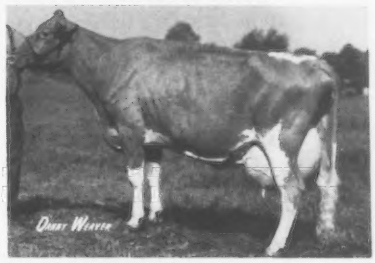

NOBLE D DORA (E Twice)
Tarbell Trophy Winner, 1969
*21910 – *1105 – Jr4DHIR – 305 – 2x, *23790 – *1231 – 5-05DHIR – 365 – 2x, 23990 – 1172 – 6-08DHIR – 365 – 2x, 22870 – 1116 – 7-11DHIR – 365 – 2x, 20060 – 980 – 10-01DHIR – 365 – 2x, 19430 – 912 – 11-02DHIR – 305 – 2x, 22270 – 1045 – 13-04DHIR – 365 – 2x
8 lactations 183,990M, 9,090F

We are raising a son of Kellogg Minnies Choice out of Wilhilnor Valor Romey Ruth (VG), USDA 1/77–7 records average 15045 lbs. milk, 708 lbs. fat, ME, COW INDEX: +521M, +21F, 46% rpt., 16030 – 762 – 8-05DHIR – 302 – 2x; 15510 – 718 – 7-06DHIR – 305 – 2x, actual.

We Wish Guernsey Breeders A Successful 100th Anniversary Year

---

WINN GUERNSEY FARM

Guernseys Since 1919 – Over Half A Century – 58 Years

Reported In The October 15, 1919 Guernsey Breeders' Journal – pages 358–360. **KRUEGER and WINNS IN BIG UNDERTAKING.** By an agreement drawn October 10, 1919, A. J. Winn, R. C. Krueger and C. E. Winn entered into an equal partnership agreement to develop a herd.

A. J. Winn was my grandfather and this partnership was dissolved in the 1920's. Glen C. Winn, my father, in 1934 entered into an agreement with R. C. Krueger. **THIS WAS THE START OF THE PRESENT WINN GUERNSEY FARM.** I was only 10 years old at the time R. C. Krueger brought 30 registered cows and a bull to my father's farm. The bull, Reservation Regent was by Roughwood Resolute and out of Penta, a cow that supposedly made 886 lbs. butterfat. **In 1946 I purchased the cows from my father and started keeping production records.** In the last 30 years the bulls that had the most influence on the herd were NORGERTS ROYAL D SCOTSMAN, WINN SCOTSMAN MASTER, NORGERTS ARISTOCRAT RAY and **ECKMANS PRINCES AM PRIDE, he sire of first Junior Get, Mid America and Kansas State Fair, 1976.**

HERD CLASSIFIED FOR THE FOURTH TIME IN 1977 – 20 HEAD
8 VERY GOOD – 9 DESIRABLE – 3 ACCEPTABLE

We have since sold half the herd to our daughter and son-in-law, John and Donna Salava, ATLASTA FARM. The rest of the herd is managed by our son, Steven R. Winn, still at Burlington, Kansas.

We are grateful to the owners of these farms for their help with our breeding program – RANSOM FARMS, Williamsburg, Kansas; FOREMOST GUERNSEYS, Columbia, Missouri; ROLLING ACRES, Elgin, Illinois, and ECKMANS FARM, Baldwin, Missouri.

We Wish Guernsey Breeders A Successful 100th Anniversary Year

MR. and MRS. A. J. WINN and SON, STEVEN, BURLINGTON, KANSAS 66839
Farm is 1 mile east, 1½ north. **Please address correspondence to – ALBERT J. WINN, R. 1, LA HARPE, KANSAS 66751 – Phone 316–496-2559**

ELM-MOOR Guernseys

In this Centennial Year, we want to extend greetings to our many friends who are associated with the Guernsey breed. Our experiences with you have been most rewarding.

Because a celebration, such as this, is also a time of reflection, we thought a brief history of our herd might be of interest. **My father started with a few grade Guernseys in 1945.** During the next few years he replaced the grades with registered cattle. **In 1952, two heifer calves were born, that have shaped our breeding program: Prairie Lane Delight,** my first 4-H heifer, grew up to win many Kansas shows and in 1956 was **1st 4-Year-Old and Reserve Grand Champion at the 1956 National Junior Guernsey Show at Waterloo, Iowa. "Delight" classified Excellent 4 Times and made over 100,000 lbs. lifetime. Prairie Lane Bubbles,** "Delight's" paternal sister, was born a month after "Delight." She was also shown, classified (VG–88.5) and **has been the start of our best cow family. From these two cows have come our better cattle.**

The purchase of **Maurana S Butterfat Gondolier** in 1960 from Dr. M. L. Weldy, Goshen, Indiana also proved very beneficial to our breeding program. **"Gondolier"** sired 5 Excellent daughters in our herd, including **Elm Moor Gondoliers Cindy, Excellent 4 Times,** Grand Champion, Kansas, 1966. Sold in 1966 Butterfat Sale to Woodacres for $2,000. **"Cindy" was from the Delight Cow Family. Elm Moor Gondoliers Carita, Excellent 3 Times,** Grand Champion, Kansas, 1967 and **Elm Moor Gondoliers Beth, Excellent,** Grand Champion, Kansas, 1970 were **both from the Bubbles Family. Elm Moor D F Bernice** and **Elm Moor D F Clementine,** both **sired by "Dari Fayvor" are also from the Bubbles Family. "Clementine"** was Reserve Senior and Reserve Grand at Kansas and 2nd 2-Year-Old at National Junior Show, Columbus, 1974. **"Bernice" (E)** was 1st 4-Year-Old, Best Uddered 4-Year-Old, Grand Champion at Kansas, 1976. **She is the 6th generation direct from the "Bubbles" cow. Five of the six have won their class at Kansas State Fair. All have made at least 12,000 lbs. milk.**

This has been but a brief history. **Our future plans are to continue to intensify on the "Bubbles" cow family. We look forward to a continued association with the Guernsey breed.**

STOCK OCCASIONALLY FOR SALE

Galen Schrag and Family
Pretty Prairie, Kansas 67570
Phone 316–459-6826

ELM-MOOR FARM

5 miles east, 1 mile north
of Pretty Prairie

HARMONY FARM

Route 2
Hutchinson
Kansas 67501

Phone
316–662-7592

Mr. & Mrs. Doyle Neher & Family

Coming on the scene late in the 1st Century of Guernseys in America, we have enjoyed our last ten years in the Guernsey business. We congratulate The American Guernsey Cattle Club for the progress they have made. In evaluating our progress in the few short years in business, we are pleased with the results.

Harmony Am Butternut – E 3 Times–92.5
Grand Champion, Kansas State Fair, 1973
16830–708–5-00DHI–305–2x

We have had 11 Excellent cows including 3 of 4 generations in the Butter family of which **Harmony Am Butternut** (pictured) was a part. She is the greatest cow we have ever owned and the dam of **Harmony Princess Butter Bunny (E–91)** in 1977 at 3 years, and **Harmony T C T Butter Brickle** owned jointly with K. C. Hanson, Hannaford, North Dakota.

We have developed eleven 100,000 pound lifetime cows, four of which were Excellent. **Harmony Monarchs Arlene – VG 4 Times** and still very active has over 137,000 to date and 14-year-old **Thurmans Fame Candy (E)** is still going great with over 130,000.

Two sires carrying the Harmony prefix have been summarized (both Plus Proven).
Harmony Fames Spotlight, USDA 10/74 – +461M, +10F, 42% Rpt., 8 classified daughters average 84.4.
Harmony Velvets Valiant, USDA 9/76 – +872M, +22F, 29% Rpt., 3 classified daughters, All VG including Huxmans Valiant Celia, $1,750, VG–88 in 1977 with current ME over 19,000 milk at 3 years.

We have completed nine consecutive years with a rolling herd average over 11,000 lbs. milk, 500 lbs. fat and have made sixty-one 305 day records over 14,000 lbs. milk.

We feel these are the kind of cattle we must breed if we are to survive the 2nd Century. We invite your visits and inquiries.

OUR "DAWN" COW
WIEBES BEACON DAWN

VG 3 times and has 5 outstanding records including, 19700 – 884 – 6-03DHI – 323 – 2x

Her son, born 2/12/77, by Woodacres Sultan is for sale.

We also have another son of "DAWN," WIEBES LEADER DANNY, born 2/12/76. A son of Villa Crest P Leader. We plan to use "DANNY," but possibly will sell ½ interest.

OUR "HAL BONITA" COW
WIEBES HAL BONITA – VG 3 TIMES
Total Lifetime 105,180 lbs. milk.
Her records include –
15730–772–6-03DHI–349–2x

Her son – WIEBES HORNET BARNEY, born 5/18/76, will be used in our herd.
"BARNEY" is by Clovelly Top Hornet. "BONITA" is due in May to "Top Jolly" – if it's a bull, he will be for sale.

Our February Rolling DHI average on 44 Cows was 12528 milk, 571 fat, Actual.

We also breed to Top AI Sires

WIEBE GUERNSEY FARM

7 miles north, 2½ west of Inman
Mr. and Mrs. Virgal Wiebe and Family
Phone (316) 834-2335 CONWAY, KANSAS 67939

A FORMER HERD SIRE – PLUS MILK PD

HARMONY VELVETS VALIANT, born 9/7/69
USDA 9/76–36 daughters, 3 herds, 13726 – 543 – ME, PRED. DIFF. +872 MILK, +22 FAT, 29% Rpt.
Sire: Gayoso View Fames Foremost
Dam: Schrags Spotlights Velvet (VG–88.0)
18000–850–8-02DHI–305–2x

20 MILKING DAUGHTERS IN OUR HERD ALL HAVE A PLUS COW INDEX

Some Of the "VALIANT" Daughters

BLOSSOM	29190–665–4-05–305–2x
	22110–727–4-05–352–2x, in progress
PENNY	20210–715–2-06–365–2x
REBECCA	17060–707–3-02–305–2x
RUTH	18720–708–3-02–365–2x
LORI	15490–738–4-01–305–2x
CELIA	14120–560–2-03–305–2x (VG–88 in 1977) Milked 92.5 for tester her present lactation. Topped the 1976 MO-KAN SALE. Purchased by Doyle Neher, Hutchinson, Kansas for $1,750.

WE REGRET "VALIANT" IS NO LONGER AT OUR FARM

Highest Producing Herd In The State At The Present Time. MARCH ROLLING DHI AVERAGE – 57 COWS, 13905 LBS. MILK, 588 LBS. FAT, ACTUAL

Wishing Guernsey Breeders A Successful 100th Anniversary Year

HUXMAN GUERNSEY FARM

Dale Huxman and Family, Route 1, Box 52, Pretty Prairie, Kansas 67570. Farm is located 3 miles east, 1¾ miles north of Pretty Prairie. Phone 459-6549

— Goldenridge Guernseys —

Home Of The Kansas Guernsey Princess And The National Guernsey Queen. Queen Mary wishes all Guernsey Breeders warmest wishes for 1977 and a Successful 100th Anniversary Year. See you in Madison at the 100th Annual Meeting of The American Guernsey Cattle Club, the World Guernsey Conference, The National Heifer Sale, The National Guernsey Show in October. Let's all wear our best smiles and give Guernsey Breeders a warm welcome.

Pete has the herd DHI average on 43 cows at 11078 lbs. milk, 548 lbs. fat, actual and still going up each month.

SOME OF OUR TOP GUERNSEY GALS

	MILK	FAT	AGE	DAYS
Goldenridge Shurle	14760	745	5-02	294–2x
Goldenridge Noble Margie	14210	670	3-01	365–2x
Goldenridge Corporals Carla	13210	550	2-08	305–2x, ME–Proj.
Sajaer Farms Sassy	14020	667	5-00	305–2x
Hoettes Mr Great Rosieet	13610	667	7-05	303–2x
Sunglos Delia	15930	727	5-11	365–2x
Sajaer Farm D M Saphire	12370	650	5-06	295–2x

We breed to **GOLDENRIDGES PRINCE BRUNO**– a son of **Lyrene May Rose Prince** out of a daughter of Western Glow Darimost. We plan to follow "BRUNO" with sons and grandsons of "Top Command." Our herd is strong in "Prince" and "Darimost" blood.

We also breed to "TOP HORNET," "TOP JOLLY," "CHOICE," and "DARI FAYVOR"

Mr. and Mrs. Claude L. Blevins, Owners
Route 4, Manhattan, Kansas 66502
6 miles east of Riley
Phone (913) 485-2304

Pete Blevins, Herdsman
Mary – Eva – Mike
Assistants
Royalty – Mary Blevins

1960 *Cedar Maple Guernseys* 1977

Our first registered calf – **Ransom Nells Nonee**, lived to be 14 years of age. **The "NONEE" influence and inheritance continues on in our herd.**

Recently purchased . . . 16 Guernseys From The McCoy Guernsey Dispersal, 4 by "ACME," 2 full sisters by a son of "DARIMOST" and 1 by "DISTINCTION

McCoys Farm Satin
13190–5.1%–673–3-07DHIR–365–2x
McCoys Farm D Susan
9030–5.1%–453–2-04DHIR–365–2x
Their Sire: McCoys Farm Darimost
Their Dam: McCoys Farm Stella
11610–5.1%–592–2-00–337–2x
12750–5.4%–691–3-01–365–2x

We are breeding to "CHOICE," "HOLLIREX," "FERNELL" and "DARI FAYVOR"

Greetings To The American Guernsey Cattle Club On The 100th Anniversary. We are proud to be a part of this Centennial Issue and the Kansas Section of our Directory this October.

Mr. and Mrs. Kenneth Barnett
Mr. and Mrs. Danny Barnett and Family
Phone 833-5471 – 833-2875
EFFINGHAM, KANSAS 66023
½ mile east, 1 south, ½ west, off Hwy K 9 and US 159.

GUERNSEYS IN OUR FAMILY SINCE 1927

My father, Art Goering, purchased his first registered Guernseys in 1954

The blood of this EXCELLENT "Marigold" Cow is still prominent in our herd.

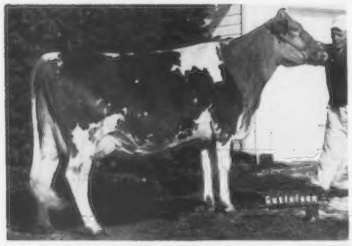

ELMARDA TOP HORNET MARIGOLD – EXCELLENT
Purchased in the 1974 Convention Sale for $3,450 by Harold and Larry Finch, Norwalk, IA. USDA Summary 5/76–2 records average 15004 – 652 – **COW INDEX: +816 MILK, +24 FAT, 34%** Rpt. 12820 – 618 – 2-07DHI – 325 – 2x, 13240 – 557 – 3-07DHI – 298 – 2x; 16380 – 714 – 4-07DHI – 306 – 2x.

OUR PRESENT HERD SIRE CARRIES HER BLOOD
ELMARDA FAYVOR GLENN, born 1/25/74
Sire: Housleys Dari Fayvor
Dam: Elmardas Baron Glenna, 5 records average +2329M, +151F over herdmates. She is a paternal sister to the dam of "HORNET MARIGOLD"

ELMARDA GUERNSEY FARM

24 miles south of Hutchinson, 2½ miles north of Hwy. 54 on Hwy. 17

MARVIN D. GOERING,
R. 1, MURDOCK, KANSAS 67111
Phone (316) 297-3898

RANSOM FARM – Kansas' Oldest Guernsey Herd

CONGRATULATES THE AMERICAN GUERNSEY CATTLE CLUB, its Leadership, Staff and Members for its 100 years of success and progress. RANSOM FARM is pleased to have been a part of this for the past 70 years.

The original foundation females were purchased in New York State by the late J. H. "Cap" Ransom and his nephew, James Cook, who brought them to RANSOM FARM in the fall of 1906. The first purebred calf was dropped at Ransom Farm in the spring of 1907. Upon the death of J. H. Ransom in 1914, his son, W. G. Ransom, Sr. entered into a partnership with C. R. Kissinger and Sons, the partnership continuing until 1919. On the passing of W. G. Ransom, Sr. in 1950, the farm and herd was operated as a family partnership. In 1975 the present owners, Willard G. "Bill" Ransom and wife, Anne, purchased the interests of the other partners.

Some of the early herd sires used were **DAUNTLESS OF EDGEMOOR**, Junior and Grand Champion, National Dairy Show, 1919. **BROOKMEADS SECRET STARS AND STRIPES**, sire of the First Senior Get, Peer Challenge Trophy, National, 1931 (SEE BELOW)

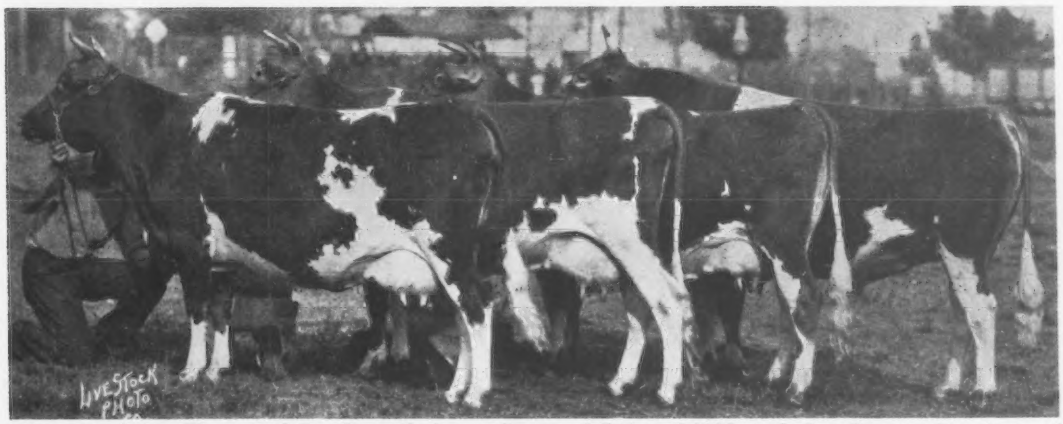

First prize get of sire. The get of Brookmead's Secret Stars and Stripes 56828, including Ransom Donnington Secret Stargazer 145323, Leda of Ransom Farm 178045, daughter of Flutiebel of Heweshurst, Fleuretta of Ransom Farm 172849 and Ransom Farm Polly 205399, exhibited by W. G. Ransom, Homewood, Kansas.

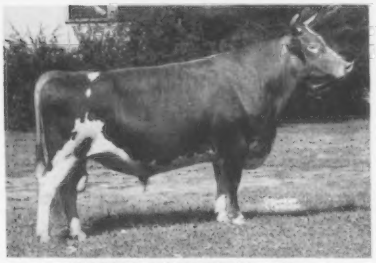

ARGILLA GENERAL LEE
A Former Herd Sire
Senior and Grand Champion, National Guernsey Show and undefeated wherever shown in 1941.

A FOUNDATION COW

FLUTIEBEL OF HEWESHURST, 91650
Born 11/13/16

55 YEARS LATER
HER DIRECT DESCENDANT

RANSOM FOXYLEES FRANKIE (E)
Born 11/13/71

One of the early foundation cows – FLUTIEBEL OF HEWESHURST, born 11/13/1916 – is the foundation of 13 GENERATIONS OF GOOD ONES AT RANSOM. Our New 1977 EXCELLENT – RANSOM FOXYLEES FRANKIE (E–90) – The 12th Direct Descendant from our original FLUTIEBEL. Frankie's daughter is now fresh and the 13th generation – **(Lucky 13?)**

"Frankie" was born 11/13/71 – exactly 55 years after "Flutiebel" was born 11/13/16 – **Lucky "13" again!**

Herd on DHIR TEST – CLASSIFIED FOR THE 11th TIME IN 1977. WE SHOW . . . CONSIGN TO SHOW WINDOW SALES . . . PROMOTE GUERNSEYS AT ALL TIMES

RANSOM FARM **Williamsburg, Kansas 66095**

13 miles SW of Ottawa on old U.S. 50, halfway between Homewood and Williamsburg.

(Interstate 35 now cuts our farm in two. If travelling from southwest, leave at Williamsburg exit to Williamsburg, then continue NE on old U.S. 50. If travelling from the northeast, Exit 182-A at Ottawa and continue on old U.S. 50).

Willard G. (Bill) Ransom
Phone (913) 746-5666

Kenneth Messick, Herdsman
Phone (913) 746-8867

Eldon R. (Shorty) Hoyt
Phone (913) 746-5520

FRALDA GUERNSEYS

Mr. and Mrs. Frank McCready & Family
R. 1, BENNINGTON, KANSAS 67422
Phone (913) 488-3414
Farm is 2 miles east and 2½ miles north.

We started with grade Guernseys in 1948 and have had registered Guernseys since 1956.

Our first registered cow –
Bell Kings Beau (VG–88)
She and her 5 daughters are the foundation of our herd.

In herd, 10 daughters in milk by "P LEADER," we also have 5 daughters of "TOP HORNET" and 4 by "DARI FAYVOR."

A Successful 100th Anniversary Year to All.

ARGONA FARM
We are happy to be a part of this special 100th Anniversary Commemorative Issue

BREEDING REGISTERED GUERNSEYS
SINCE 1964

Our Motto —Onward With Argona Guernseys. We were designated a CENTURY FARM IN 1976

See page 25 of the May, 1977 Journal, Iowa section of the Directory

ARGONA FARM

Raymond J. Schumacher and Family
Route 2, Zwingle, Iowa 52079
Phone 319-686-2350
15 miles south of Dubuque on Hwy 61, ¼ mile east

GOLDEN GUERNSEY

KREHBIEL GUERNSEYS

We purchased our first Guernseys from the Lonnie Cox herd at Los Lunas, New Mexico in 1964.

A Herd Sire – By "Dari Fayvor" out of one of our Top Producing Cows.

DARI FAYVORS PRINCE, born 1/2/75
Sire: Housleys Dari Fayvor
USDA Summary 1/77–992 daughters, 357 herds, **Pred. Diff. +605 lbs. milk, +28 lbs. fat, 97% rpt., 337** daughters classified average 84.9
Dam: Lapo Princes Lanine (VG)
13200–649–4-01DHI–264–2x
She is also the dam of –
KREHBIELS LANNIE LINDA, a show heifer and full sister to our bull.

We breed to "TOP JOLLY," "QUANTITY," "DARI FAYVOR," and "TOP HORNET"

FOR SALE . . . Pedigree Registered Shetland Sheep Dogs. Champion blood lines on both sides of their pedigree. Breeder is Mrs. Dolores Krehbiel.

We Wish Guernsey Breeders A Successful 100th Anniversary Year.

DEAN KREHBIEL and FAMILY
R.R. 2, KINGMAN, KANSAS 67068
Phone (316) 532-2808

100 Years of Perpetual Improvement

The Walthers of Waverly would like to express our appreciation to The American Guernsey Cattle Club for their help in building our Guernsey herds. Without their guidance our progress would be impaired greatly. With their help, and the help of many fine Guernsey breeders throughout the Midwest, many changes have taken place.

The highlight of our Guernsey progress, **Boe Ridge J V Secret**, was purchased from Rueben and Ruth Boe in the 1967 Cornbelt Classic. Since then she has classified VG-88.5 six times, with lifetime production totals to date of 123,300 lbs. milk and 5,853 lbs. fat in nine lactations. Her top daughter, **Cedar Way Secrets Darijan** classified Excellent 90 in 1976. In this "Secret" cow family we now have six producing Very Good Cows. We have also used several sons of "Secret" and "Darijan" with pleasing results.

We hope that we can serve the Guernsey breed in the future in the same manner that the Boe's and other fine breeders have in the past. We all work with the finest animals on this earth, and it is an honorable and worthwhile task.

CEDAR WAY GUERNSEYS
Herb, Edna & Pam Walther
RR 2, Waverly, Iowa 50677

DANANN GUERNSEYS
Dan and Ann Walther
R. 1, Plainsfield, IA 50666
Phone (319) 276-3179

1927–SOUTH LANE FARM–1977

50 Years With Registered Guernseys. Farm name was formerly True Value, owned by Allie Schmitt.

See our Directory advertisement, May, 1977 Guernsey Breeders' Journal for herd sires.

A Few Of Our Cows

True Values Tex (VG)
14820-811-4-00DHI-305-2x
True Values Lila Hopeful (D)
12950-631-3-01DHI-348
True Values Tara Lee (D)
13910-695-4-03DHI-ME
True Value Hildene (VG)
14490-757-3-05DHI-305-2x
South Lane Hilda (VG-88.0)
15230-716-2-05DHI-365
"Hilda" is by Housleys Dari Fayvor and out of "Hildene" (above)

We Wish Guernsey Breeders A Successful 100th Anniversary Year.

Farm and Herd Assistants — Neyer Bros., my nephews, been with us since 1949.

William A. Graf
Phone 319–874-3444
R. 1, Epworth, Iowa 52045 6 miles north of Epworth

SOUTH LANE FARM

MUHS BROTHERS,
RR 1, LOWDEN, IOWA 52255
Phone (319) 944-5439
5 miles south of Lowden, on Co. Road Y-16

OUR 9 VERY GOOD COWS AND THEIR DHIA RECORDS

Champs Blaze of Timber View (VG)
2-11 305 16610 782
Dancyville Wistar Arlene (VG)
3-05 305 11655 613
Dancyville Wistar Daisy (VG-87.5)
Excellent front legs
4-06 305 12513 641
Dancyville Wistar Jane (VG-88.5)
Gold Star Dam
3-09 305 12556 620
Golden Erroe D Juliet (VG-88.5)
2-04 305 11860 520
Melodee Dons Joy (VG-87.5)
2-03 305 12330 586
R Prides PL Violet (VG-87.5)
2-10 194 8210 353, in progress
Roes MOR P Stella (VG)
2-04 305 11880 591
Suneslope C Bonde (VG-87.5)
3-02 305 13290 613

We Wish The American Guernsey Cattle Club, its associates and breeders a Successful Centennial Year.

Meet Our Excellents

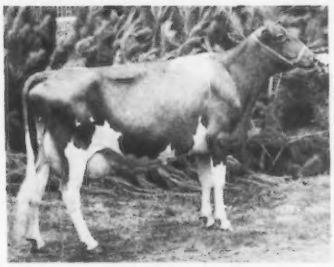

Hanover Hill Dari Dee Dee
Excellent 2 Times
15630–922–5-04DHIR–365–2x
1st Aged Cow, Reserve Senior and Reserve Grand Champion, Minnesota State Fair, 1976.

Watch for her heifer calf by Dutch Mill Dukes Fernando in our show string this summer.

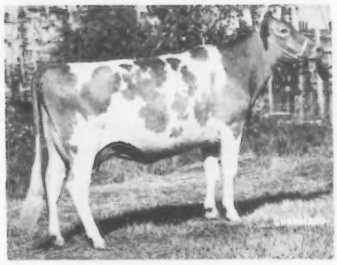

Dutch Mill Falcon's Gretchen
Excellent
11161–629–3-09DHI–340–2x
First 3-Year-Old and Reserve Grand Champion, Minnesota State Fair, 1974. First 3-Year-Old, National Cattle Congress, 1974. First 4-Year-Old, Iowa State Fair, 1975. Grand Champion, So. Dakota State Fair, 1974, 1975.

Due in July – Watch for her this summer.

CROCKER'S GUERNSEYS

Route 1, Belmond, Iowa 50421
The Crocker Family, Ben, Mona, Phil, Anne, Kathy
Days: Phone 515–853-2261 (Office) – Nights: Phone 515–444-5317 (Home)

Eljo Guernsey Farm

Eljo Guernsey Farm congratulates The American Guernsey Cattle Club on the occasion of its 100th birthday. We are proud to say that we have had Guernseys in the Moss family for 54 years. Claude E. Moss milked and delivered milk in Iowa City, Iowa, 54 years ago, and later gave the route to Ross Dairy but kept the production end of the business. We have since made the complete cycle and are now producer and distributor of **GOLDEN GUERNSEY** milk and other dairy products. Now, as then, **GOLDEN GUERNSEY** milk tastes better because it **is better!**

Eldon Moss and Family
R. 2, Iowa City, Iowa 52240
Phone (319) 351-7323

½ mile south of I-80 on Highway 1

It's ONE STEP at a Time

1960 – Six grade Guernseys and a cream separator to –
1977 – 70 head, mostly registered, pipeline milking, a new shed–and more planned.

The "D" Family is typical of progress through genetics.

Kenyon Dillies DODE
Purchased, 1968
1st Place 2-Yr.-Old, 1969 Dist. Show
EATA +118M, -2F

Winterhofs DEEDEE
Dode's daughter
EATA +523M, +18F
+3406M, +156F over herdmates

Winterhofs Dari F DEBBIE
Deedee's daughter
Cl. 87.5
EATA +701 M, +32 F
9050M–472F–4-00–199days, in progress

Winterhofs Nance Leader DILLIE
Yearling Heifer

WINTERHOF GUERNSEYS

Vernon Winterhof
Route 1 Aurelia, Iowa 51005

AR-MAR FARM
Home of High Producing Guernseys

February Rolling Herd Average On 32 Cows was 13079 lbs. milk, 605 lbs. fat, ACTUAL.

See our advertisement page 29
May, 1977 Journal.

Our Family has been breeding Guernseys since 1946 and the present farm has been operated since 1946.

We're proud to be a part of this Guernsey Business.

Arnold Stutzman and Family, R. 2, Wellman, Iowa 52356
Arnold & Marjorie Stutzman **Roger & Janet Stutzman**
Phone (319) 646-2854
5 miles north, 1½ miles west

1960 ——— WEST SCOTT FARM ——— 1977

We have had Guernseys since 1960 and purchased our first registered Guernsey in 1968. **Today** we have about half the herd registered and **our aim** is to develop an entire registered herd. We will upgrade our herd through Prov. Reg.
See page 26, May, 1977 Journal for some of our cows. We are thankful for our ancestors who made this 100th Anniversary Year possible.

Herbert D. Muhlenbruch and Family
R1, DOWS, IOWA 50071
Phone (515) 582–4608
"A Family That Works Together"

SUNESLOPE GUERNSEYS ARE BACKED

BY 53 YEARS OF BREEDING AND INHERITANCE

NOTED FOR PRODUCTION AND TYPE

GOLD STAR GUERNSEY BREEDER 17 CONTINUOUS YEARS

MORE THAN ANY OTHER GUERNSEY BREEDER

The herd is rich in the blood of the "DAINTY" Family

SUNESLOPE ELLIOTS DAINTY

See No. 2 cover, Iowa section of the Directory, May, 1977 Guernsey Breeders' Journal

We Test. . . We Classify. . . We Consign To Leading Show Window Sales — We Have Bulls In AI Service

We Join Guernsey Breeders From Coast To Coast In Wishing The American Guernsey Cattle Club A Happy 100th Birthday And We Wish Guernsey Breeders A Successful Year.

ALLAN BENTLEY AND FAMILY
Phone 515–292-1606

SUNESLOPE FARM
R 3, Ames, Iowa 50010

1869 — A Century Farm — 1977

Our first registered Guernseys were purchased in 1948 from Eustice Golinvaux, Waterloo, Iowa.

Herd On Owner—Sampler

30 Cows average 11018-4.9%-540 (OS)

See our advertisement Iowa section of Directory, May, 1977 Journal for information on our "B" Family and our Junior Herd Sire.

Best Wishes To The American Guernsey Cattle Club And Its Guernsey Breeders For A Successful 100th Year.

Kenneth W. Heinemann
R. 1, READLYN, IA 50668
Phone (319) 279-3627

GOLDENROSE FARM
Off Hwy 3 from Readlyn exit 90, 1 mile east, ¾ mile north.

FARM IN THE BEHRENS NAME FOR ABOUT 75 YEARS

My father, Alvin, started the herd about 40 years ago. I purchased my first registered Guernseys in 1964 from Robert Howell, Davenport, Iowa.

We show and are active in our District Association. **We plan to develop an all registered herd through the use of High PD Bulls for MILK.**

See our advertisement, May, 1977 Journal
A Successful 100th Anniversary year To All.

Mr. and Mrs. Allen L. Behrens and Family
AL-DO GUERNSEY FARM
R. 1, LOWDEN, IA 52255
Phone (319) 944-5886
5 miles south on Y-16

We Are Just Getting Started But Things Are Going Ahead

We Test . . . We Plan To Show Locally
We Breed To Our Sire – MAPLE LEAF DARI LAD (see our advertisement, May Journal)

We are using and plan to use more High PD Sires in the future.

In 1969 As A Foundation

We purchased part of the WYNOLA FARM herd from Marvin L. Mahr and Sons, Indianola, Iowa. Several of the progeny from this herd play an important part in our foundation.

Our sincere good wishes to The American Guernsey Cattle Club and our Guernsey Friends on the 100th Anniversary.

PEGRAM GUERNSEY FARM

J. N. Pegram and Family
R 1, Carlisle, Iowa 50047
Ben Pegram – Phone (515) 989-3525
Farm is 3 miles S.W. of Carlisle, 1st road south to east edge of town (at railroad tracks), take 2nd road left, 1st farm.

GOLDEN RAE FARM — Registered Guernseys

My father started with Guernseys in 1946 – 31 years ago. Our first Registered Guernsey came on the farm 17 years ago on April 18, 1960. She was purchased for my brother Dan's 4-H project. MANY OF OUR ANIMALS TRACE DIRECTLY TO THIS COW – see below.

OUR FOUNDATION COW — NOBLES KINGS MISS DUTY

Born 8/29/59. Purchased 4/18/60 from Rosedale Farm, Fort Dodge Creamery, Fort Dodge, Iowa. She remained in the herd until 1/16/70.

Sire: Noble King Of Rosedale
Dam: Rosedale Nobles Miss Duty

A FEW OF MISS DUTY'S DESCENDANTS IN THE HERD

A Granddaughter – GOLDEN RAES S CANDY (VG–86.0). She is by Norgerts Royal D Scotsman out of one of "Duty's" daughters, Elmwoods Miss Dandy. CANDY'S RECORDS INCLUDE –

5-10DHI	305–2x	11680	4.6%	534	– Actual
6-10DHI	300–2x	12710	4.2%	540	– Actual

A Maternal Great-Granddaughter – GOLDEN RAES B DILLY (VG–85.5)
Sire: Burgers Place Billy – 3 OF HER RECORDS

2-07DHI	305–2x	13050	4.3%	558	– Actual
3-06DHI	305–2x	13250	4.6%	605	– Actual
4-07DHI	305–2x	14420	4.6%	660	– Actual
4-07DHI	365–2x	15670	4.6%	716	– Actual

A Maternal Great-Great-Granddaughter – GOLDEN RAES TOP HORNETS DIXIE (VG–87.5)
Sire: Clovelly Top Hornet **Dam: Golden Raes D Debbie**
"DIXIE" IS ON RETEST AT 3-07DHI
2-06DHI–305–12150–4.7%–574, Actual
3-07DHI–195–10190–4.6%–470, In progress
Projected at ME–305–2x–14440–642

We went on official DHIR-TPE as of January 1, 1977. As of March, 1977 our Rolling DHI average on 16.27 cows, 89% in milk, was 11899 lbs. milk, 4.36%, 519 lbs. fat, ACTUAL.

HERD CLASSIFIED FOR THE 3RD TIME IN 1976 – In our herd at the time we classified were 6 VERY GOOD – 5 DESIRABLE – All Above The Line.

We Breed To ABS Sires . . . We are presently using –
CLOVELLY TOP HORNET, USDA 1/77–178 daughters, 88 herds, 11976–522–ME, **PRED. DIFF. +1285 MILK, +34 FAT, 88% RPT., 49 classified average 86.1.**
HOUSLEYS DARI FAYVOR, USDA 1/77–992 daughters, 357 herds, **PRED. DIFF. +605 MILK, +28 FAT, 97% RPT., 337 classified average 84.9.**
HOUSLEYS FAYES FUTURE, and other ABS Sires.

The Guernsey Breed has changed greatly over the past 100 years. The next 100 years will show even greater improvement if we continue to stress the need for every Guernsey Breeder to get as much milk production as possible from all our Guernseys.

We Wish The American Guernsey Cattle Club and Guernsey Breeders A Successful 100th Anniversary Year.

David P. Burkhart, RR 1, Thor, Iowa 50591
Phone (515) 378-3262.
Farm is 3 miles south, 1 mile east and ¼ mile south.

Select Your Next Herd Sire From Rae Mar – 5th HIGHEST HERD IN THE NATION FOR MILK (10–30 DHIR Records) 26 DHIR records averaged 13683 lbs. MILK, 4.7%, 646 lbs. FAT, ME–305–2x.

FOR SALE . . . A "CHOICE" Bull Out Of "PRINCE LEONA," +6040 Over Herdmates.

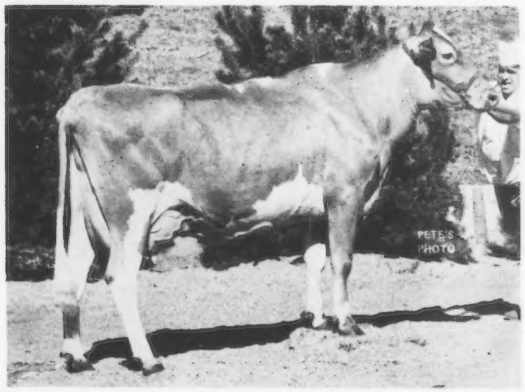

DENDELS ORCHARDS PRINCE LEONA
(VG–89 Twice)
First Aged Cow, First Best Udder, All-Iowa Fair, Iowa State Fair, Fayette Co., Iowa (blue ribbon) 1976 Senior and Grand Champion Dist. 1 Show, 1976.
13520–673–3-01DHIR–305–2x
15830–858–4-03DHIR–365–2x
17200–846–5-00DHIA–305–2x
Still milking 50 lbs. per day, should make over 20,000 lbs. milk and 1,000 lbs. fat in 365–2x.

EXCELLENT – DUE IN NOVEMBER TO "TOP JOLLY"

AR MAR LEADER MARILYN (Excellent in '76)
10070–532–2-08DHI–305–2x
Sire: Villa Crest P Leader
Dam: Ar Mar Princes Molly (VG)
11700–641–5-02DHIA–305–2x
"Marilyn" was top of the 1976 Corn Belt Classic.

EXCELLENT

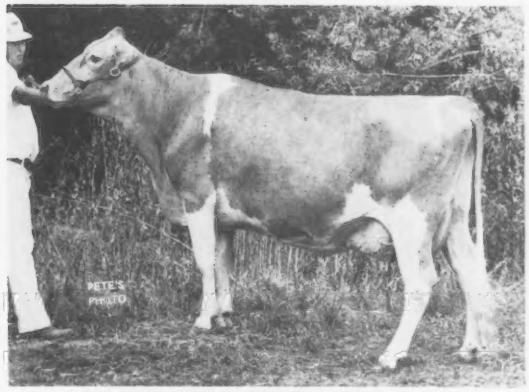

WIN MEADOW D MELBA (VG 3 Times)
(Excellent in '76)
14480–647–6-08DHIR–305–2x, sick
17120–800–5-00DHIA–365–2x
She calved May 15 with a bull calf– **Rae Mar Fayvors Matthew, His sire Housleys Dari Fayvor. We Will SELL 1/2 INTEREST. Her "Leader" son is being used by Richard Sampson and by us.**

"MELBA" (pictured above) is also the dam of **Rae Mar Corporals Misty (VG)** on test at 2-07DHIR, 10110 lbs. milk, 470 lbs. fat, 216 days, in progress. She is projected at 14300 lbs. milk. She is a "Corporal" and due September 13 to "Prince." **"MELBA"** is also dam of a "Wistar" daughter, **Rae-Mar Wistar Madonna,** born 5/5/76.

GOLD STAR BREEDER FOR THE 3rd TIME IN 1976 – 26 DHIR records average 13687 lbs. milk, 4.7%, 646 lbs. fat, ME–305–2x, 25 classified average 84.6.

HIGH HERD IN CLAYTON COUNTY – ALL BREEDS
APRIL, 1976 – 13397 LBS. MILK, 4.7%, 642 LBS. FAT, ACTUAL

We congratulate The American Guernsey Cattle Club on its 100th Anniversary Year. We Wish Guernsey Breeders A Successful 100th Anniversary Year.

RAE-MAR GUERNSEY FARMS

Dick, Kay, Misty and Madonna Troester, Owners
Tel. (319) 245-1009
VISITORS WELCOME
R.R. 1, Elkader, Iowa 52043
5½ miles southeast of Elkader

Happy Anniversary
to
The American Guernsey Cattle Club
Thank you for
100
years of service.
The Sivesinds are for you 100%
and wish you 100 more years of progress

Danny Sivesind with his heifer calf
Prairie Moon Mae
1st and Jr. Champion at Dist. I Show, 1975
7,100M-304F-4.3-148 days

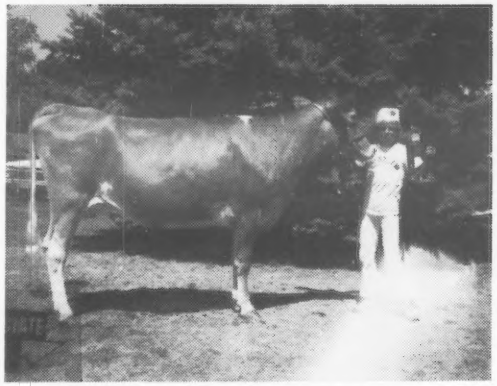

David Sivesind with his Senior Yearling
Ludlows Acres Rosellens Rosa
4-H Guernsey Champion
Winneshiek Co. 1975-76
11,100M–461F–4.4–305 days

John Sivesind and his delivery truck for John Sivesind's Guernsey Dairy in 1930.

Prairie Moon
GUERNSEYS
Frank and Carol Sivesind & Family
Phone: 319–568-2068
Waukon, Iowa 52172

The Sivesinds and Guernseys have been together for over 50 years.
Ingeman Sivesind – 1924
His son, John Sivesind – 1928–1964
John's sons, Frank & Gene – 1950 with 4-H projects
Their children are now growing up with Guernseys too.
4 GENERATIONS

GOLD-N-WHITE FARM
Visitors Welcome!
Gene and Jane Sivesind & Family
Route 5
Decorah, Iowa 52101
2 mi. W. of Decorah on Hwy. 9
½ mi. N. (new highway completed)
Phone: 319–382-2021

"Prairie Moon Sambo" got us going in the right direction, with easy milkout, sound feet and legs and the will to milk.

Below are three "Sambo" daughters in our herd.

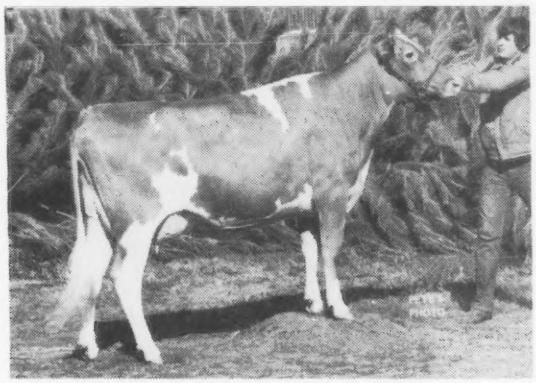

Prairie Moon Sambo Brenda (VG-87)
2-09DHIR-8570-411-232 days, in progress

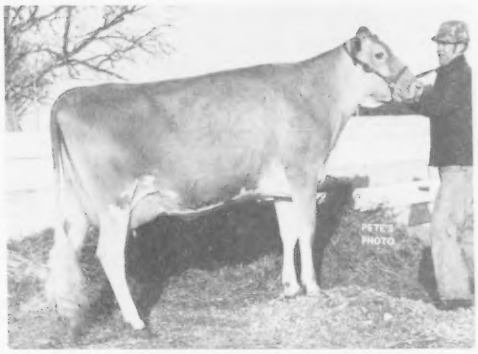

Prairie Moon Sambo Ruth (VG-86.5)
2-04DHIR-11410-598-305-2x
3-11DHIR-11550-524-305-2x

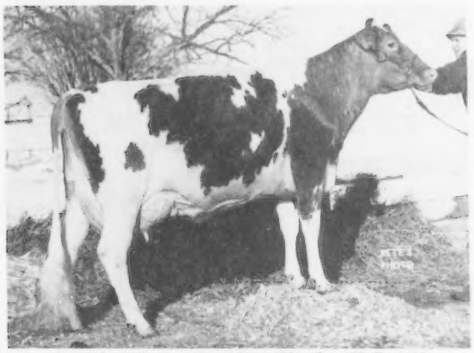

Prairie Moon Sambo Cindy (VG-88)
2-03DHIR-12370-623-305-2x
3-05DHIR-15390-757-305-2x

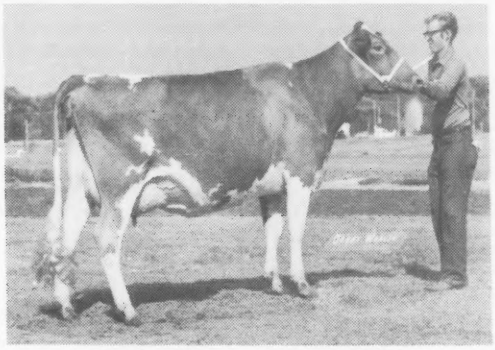

Coulee Country F Peg (E-91)
2-02DHIR-12950-569-305-2x
3-03DHIR-14130-644-305-2x
4-07DHIR-15560-621-305-2x

Prairie Moon Sambo Prince by "Sambo" and "Peg" was used in our herd last year and we are now getting his calves. The calves look good and semen will be collected and will be for sale.

Another "Sambo" son, **Prairie Moon Sambo Pilot** has been used and his daughters will start calving in May — SEMEN AVAILABLE. His dam (VG-88.5) with 14980-5.6-832-305.

When in Iowa stop and see the "Sambo" daughters — we think you'll like them as we do!!!

OUR DHIR AVERAGE — 53 RECORDS — 12565M, 607F

Frank and Carol Sivesind & family

Waukon, Iowa 52172 **Phone (319) 568-2068**

3½ miles west of Waukon on Old Highway No. 9

1939 — LUDLOW ACRES — 1977

A Century Farm — Guernseys In Our Family For 38 Years

HERD CLASSIFIED 4 TIMES
HERD ON DHI TEST

See our advertisement, Iowa section of Directory, May, 1977 Guernsey Breeders Journal for some of our top cows.

A Few More Cows In Our Herd
LUDLOWS ACRES ROSELLENS ROSEE (D)
13950-604-4-00DHI-322-2x
LUDLOWS ACRES PHYLIS INGRID (VG-86.5)
13730-684-6-01DHI-295-2x
VALLEYLAND MIA (VG-87.5)
14640-683-4-10DHI-316-2x
LUDLOWS ACRES JILIS JODY (VG-86.5)
14780-702-4-02DHI-354-2x

Congratulations To The American Guernsey Cattle Club and all Guernsey Breeders—Best Wishes For A Successful 100th Anniversary Year.

Mr. & Mrs. Walter Winke
Phone (319) 568-2832
R. 1, WAUKON, IOWA 52172

Mr. & Mrs. Kenneth Winke
Phone (319) 568-4670
West of R. 9, 1 mile south of Hwy. 51.

GRAVER GUERNSEYS

DON GRAVER
GREELEY, IOWA 52050
Phone (319) 925-2801

First farm south of Greeley, west side of Hwy 38

PICKETT VALLEY FARM
Dale F. Driscoll,
R. 2, BARNARD, IA 52032
6 miles east of Cascade on Hwy. 151

Herd was started in the early 1920's by my grandfather, William and by my father, Leon J. I got my first Guernseys in 1949. We purchased several head from OAKVALE, Gene Hanks, Winnebago, Minn. **We breed to Prairie Moon Ferdinand,** a "Billy" out of a "King Hal"; **Rae Mar Prince Reverend,** a "Prince" son, and **Housleys Dari Fayvor.**

A Successful 100th Anniversary Year To Guernsey Breeders And The Club.

KENVER HILL GUERNSEY FARM

My wife's family, Mr. and Mrs. Richard Puck had Guernseys nearly a half a century. I purchased my first registered Guernseys in 1954 from Arliss Whistler, Donohue, Iowa.

PRODUCTION has steadily gone up since 1970.
Herd on OS and has gone from —
8558-5.3%-456-46 Cows (OS)
to—11017-4.95%-543-41 Cows (OS)

See our advertisement in the Iowa section of the Directory, May, 1977 Guernsey Breeders Journal for list of some good cows in our herd.

We breed to Kellogg Minnies Choice, Housleys Dari Fayvor, Sande Hill Double Emory, Welcome Fancy Top Dollar, Schwinghamer Farm Quantity.

We Wish Our Iowa Guernsey Breeders, The American Guernsey Cattle Club and Breeders Everywhere A Successful 100th Anniversary Year.

Mr. and Mrs. Kenneth Sorgenfrey and Family
ROUTE 1, STOCKTON, IOWA 52769
Phone, Durant (319) 785-6217
Farm is off I-80 at the Stockton Exit, ¼ north, 1½ west, 1 mile north.

Orthfield's Guernseys

We have had Guernseys since 1920. Our first registered Guernseys were purchased by Uncle Ervin and continued by my father, Leo H. Orth

At one time we used the Prefix WINNER FARM but it is now known as OTHFIELDS

A Few Of Our Lifetime Producers

WINNER FARM SUPREME CECILIA — She left us in March, 1977. 9 lactations, 107,370 lbs. milk, 5,458 lbs. fat. Her dam had over 102,000 in 9 lactations. "CECILIA" is dam of **Orthfield Ol Cindy**, 11560-570-2-02DHI-305-2x. One of our **ORTHFIELDS OLAF daughters (see our advertisement, MAY, 1977 Journal)**

WINNER FARM LILYS LORETTA (D)
9 lactations, on her 10th, 92,340 lbs. milk, 4,276 days-2x.

Guernseys For 57 Years

We Wish Guernsey Breeders A Successful 100th Anniversary Year.

MERLIN ORTH and FAMILY,
R 4, WAVERLY, IA 50677
Phone (319) 352-4555

Our Rolling Herd Average For May

50 Cows average 11757 lbs. milk, 527 lbs. fat, ACTUAL

HERD ON DHIR – A FEW OF OUR COWS – ACTUAL PRODUCTION

	MILK	FAT	DAYS	AGE
Idle Neer Success Ronda	18010	741	3-01	305–2x
Idle Neer Captains Bessie	13550	552	9-11	305–2x
Idle Neer Doc Sarah	13500	645	5-02	305–2x
Idle Neer Forward Brenda	15730	742	4-10	305–2x
Idle Neer Clint Barb	14190	626	2-04	305–2x
Idle Neer Champion Ella	12750	650	4-00	305–2x
Idle Neer Emp Bea	12670	514	4-08	303–2x

A Heifer that shows a lot of promise, Idle Neer Fayvor Cathy, fresh at 2-01DHIR, 130 days, 8,420 lbs. milk, 296 lbs. fat, ME, Proj. at 18360 – 645. She is by Housleys Dari Fayvor out of a daughter of Spring Ridge G. Falcon.

We Breed To Top AI Sires – Foremost Top Jolly, Wee Manor Top Dividend, Kellogg Minnies Choice, Clovelly Top Hornet, and Lyrene Wistar Deacon.

IDLE NE'ER FARM – A Family Operation

LOCATED ON HWY. 92, 1½ miles west of Jct. 61

Mr. and Mrs. Donald Sywassink, Owners
Letts, Iowa 52754 Tel. 319–729-2700

PLAN TO VISIT US WHEN IN THE AREA

Residence Built In 1860
Farm In The Family since 1928
Registered Guernseys Since 1951

HERD ON DHIR – CLASSIFIED FOR THE 9th TIME IN 1976

See our advertisement page 26, May Journal, Iowa Section of Directory

We're Proud To Be A Part Of This 100th Anniversary Of The American Guernsey Cattle Club 1877–1977

KENMON FARMS
Home Of Contented Cows

Visitors Always Welcome

Kenneth R. and Mike Pancratz
R 1, ZWINGLE, IOWA 52079
Phone (319) 773-2766
3 miles north of Zwingle or 11 miles south of Dubuque on 61 and 1 mile west, ¼ mile south.

Century Farm

Guernseys Since 1943

Most of our herd descend from Elmwood Guernseys bred by my uncle, Arnold Pancratz – GOLD STAR BREEDER 1958 through 1966.

We Test on DHIR – DHIA. Classified 18 Times

We Show – We Consign To Sales

Happy 100th Birthday – American Guernsey Cattle Club and Guernsey Breeders

Come Visit Us

Leo H. Fitzpatrick
Route 3, Box 204
Dubuque, Iowa 52001
Phone 319–583-2084

GREEN VALLEY FARM

½ mile west, on new Hwy. off 61

HERD CLASSIFIED FOR THE 6th TIME IN 1976 — 24 HEAD
15 VERY GOOD — 8 DESIRABLE

ROSELORNS K BISERKA
Excellent 1972, 1975 (91.0)

HERD ON DHI — AVERAGE 11362 LBS. MILK — 535 LBS. FAT, ACTUAL

A Promising 3-Year-Old
ROSELORNS ACE PATTY (D-84)
2-00DHI-11120-5.1%-571-305-2x

On retest she has 79.8 lbs. milk; 71.2 lbs. milk, her first 2 months. A daughter of Car Dale Valors Ace

See our advertisement, Iowa section of Directory, May, 1977 Journal for information on the young bull we are using — he is a double grandson of "FERN"

Congratulations And Best Wishes To Guernsey Breeders On This 100th Anniversary Year.

Roselorn Guernseys

Garland (Bud) Hopper and Family
Phone 515–484-2576
Toledo, Iowa 52342

1869 — A Century Farm — 1977

FIRST REGISTERED
GUERNSEYS IN 1917

Our farm has been in the family since 1869. My grandfather, Noah J. Fike and my father, Homer S. Fike purchased their first Guernseys 60 years ago.

GUERNSEYS ON OUR FARM
FOR 4 GENERATIONS

See our advertisement, Iowa Section of Directory, May, 1977 Guernsey Breeders' Journal for more information on our herd and program.

We Wish Guernsey Breeders A Successful 100th Anniversary Year.

Mr. and Mrs. L. Neil Fike
Phone (319) 296-1519
Mr. and Mrs. Larry Fike
Phone (319) 296-1777

7540 HAMMOND AVE.,
WATERLOO, IOWA 50701

Farm is 4½ miles south of Waterloo on Hammond Ave.

A Quarter Of A Century With Guernseys At BOE RIDGE

We purchased our first registered cow in 1932. "GEM" has been with us 16 of those years. She combines PRODUCTION and LONGEVITY

BOE RIDGE ROCKETS GEM (VG)
Lifetime production 183,210 lbs. milk, 7,883 lbs. fat. Income over feed costs $6,650.
On test at 15-05DHIR, 255 days, 12390-507, Est. 305-ME, 18400-775.

"Nicosia" Comes Back Home
BOE RIDGE V NICOSIA (VG)
17250-614-9-03DHIR-305-2x
Record made at Prairie Bloom, Frank Sivesind, Waukon, Iowa. On retest in our herd 12-04DHIR-235 days, 13010M, 415F, Est. ME, 18260-658; Lifetime to date 158,430 lbs. milk, 6,089 lbs. fat.

Our herd is on DHIR. . .The rolling herd average on 11 cows is 11661-508

We Wish Guernsey Breeders And The American Guernsey Cattle Club A Successful 100th Anniversary Year

BOE RIDGE FARM

Route 1, Box 11, CALMAR, IOWA 52132
1½ miles N.W. of Calmar
RUTH BOE—Phone (319) 562-3768

PINE NOEL FARM

Home of good Guernseys that pay the bills

Breeding to AI Sires the past 10 years—bulls like VILLA CREST P LEADER, PRICE BLACK KUBILEE MAESTRO, HOUSLEYS J CHAMPION, WESTERN GLOW MELBAS CHAMPION, HIGH MEADOWS CHARMER, HOUSLEYS DARI FAYVOR. We also used a purchased bull, SOUTH LANE CHESTER, born 10/4/73, a son of "DARI FAYVOR" out of a daughter of "MELBAS CHAMPION."

HEIFERS and CALVES FOR SALE

PLAN TO VISIT US — FARM IS 9 MILES WEST OF DUBUQUE ON HWY 20, SOUTH 1½ MILES ON SWISS VALLEY ROAD.

JOE and ELAINE FITZPATRICK
RR 1, BOX 47, PEOSTA, IOWA 52068
Phone (319) 556-6725

Sun Rise Valley Guernseys

The Future Is Bright At Sun Rise Valley.

See our advertisement Iowa section of Directory, May, 1977 Guernsey Breeders' Journal.

Wishing Guernsey Breeders A Successful 100th Anniversary Year.

ARLYN FOSSUM and FAMILY
ARLYN, LOIS, BRADLEY, KEVIN, MARCIA, RACHELLE
R. 1, WATERVILLE, IOWA 52170
Phone (319) 535-7522
12 miles east of Waukon, off Elon Road

Guernseys In Our Family For 47 Years
Registered Guernseys Since 1941
HERD IS ON DHI TEST

See page 26 Iowa section of Directory, May 1977 Guernsey Breeders' Journal for herd sires in service.

We like being connected with an organization that has been going in this country for 100 years. WE WISH GUERNSEY BREEDERS A SUCCESSFUL 100th ANNIVERSARY YEAR.

FAIR ACRES DAIRY FARM

MR. and MRS. HERBERT L. SYWASSINK and FAMILY
R. 2, Box 13, MUSCATINE, IOWA 52761
MR. and MRS. TERRY SYWASSINK
R. 2, Box 17, MUSCATINE, IOWA 52761
5 miles northeast of Muscatine

HERD ON DHIR— DHI TEST

In 1976 we completed 22 DHIR records that averaged 10950 lbs. milk, 4.5%, 496 lbs. fat, ME–305–2x

HERD CLASSIFIED FOR THE 8th TIME IN 1976

A Few Of Our Top Cows

One of Iowa's Super Cows – **WILLOW VIEW ROSE (PR)**
EPA +4147 lbs. milk, +257 lbs. fat

"ROSE" is the dam of WILLOW VIEW RENA, 11980 – 543 – 3-01DHIR – 305 – 2x, **EPA +1079 lbs. milk, +31 lbs. fat. She is by High Meadows Charmer.**

Another Top PR Cow In Our Herd – WILLOW VIEW PETITE
EPA +3502 lbs. milk, +116 lbs. fat

A (VG) "Prince" Daughter – WILLOW VIEW PRINCE LULU (VG)
13850–651–4-11DHIR–305–2x, EPA +1183 lbs. milk, +71 lbs. fat

One From Our "GOLDIE" Family

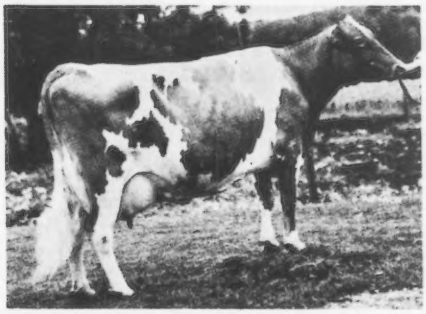

A "GOLDIE" GRANDDAUGHTER
WILLOW VIEW CHAMPION GUMDROP
VG–88.5 Twice – VG–88.0 in 1976
14370–576–7-02DHIR–305–2x
16040–647–6-02DHIR–305–2x
17330–781–5-00DHIR–305–2x
14530–604–4-00DHIR–293–2x
EPA +3619 lbs. milk, +100 lbs. fat.
A daughter of Western Glow Melbas Champion.

We breed to Top AI Sires from Midwest Breeders. We have several bred to WELCOME FANCY TOP DOLLAR.

Clinton and Mary Leuenberger
R. 2, Fort Atkinson, Iowa 52144
Phone 319–534-7526

GOLDEN GUERNSEY

WILLOW VIEW FARM

3½ miles northwest of Fort Atkinson.

1924 – Herd Started 53 Years Ago – 1977

The herd was started in 1924 by A.J. Hempeler. Today my son, Allen and I are continuing on with a partnership arrangement.

ONE OF OUR MOST CONSISTENT COW FAMILES

	MILK	FAT	AGE-DHI	DAYS
DAIRYMAID C LAURA	11610	565	2-06	305-2x
A daughter of **Prestdale Bon Champion**	13890	664	3-10	305-2x
	14790	705	5-00	305-2x
	13860	658	6-02	305-2x
	12020	542	7-02	305-2x
	12740	574	8-02	305-2x
Her Daughters:				
LAURA K H DULICIE (D)	8880	443	2-04	304-2x
A daughter of "King Hal"	12160	633	3-05	305-2x
	10980	577	4-05	303-2x
	13440	673	5-05	305-2x
	14130	678	6-06	305-2x
	13680	613	7-08	305-2x
	Fresh again and milking 72 lbs. per day			
LAURA D LILIAN (VG-85.5 in 1976)	9540	456	2-05	305-2x
A daughter of **Hal C Dominant**	11550	586	3-05	305-2x
	13020	616	4-05	305-2x

Our March DHI Rolling Herd Average on 48 Cows was 11997 lbs. milk, 4.8%, 575 lbs. fat, actual. Our herd has averaged over 500 lbs. fat for the last 15 consecutive years.

HERD CLASSIFIED FOR THE THIRD TIME IN 1976
31 HEAD — 12 VERY GOOD — 18 DESIRABLE — 1 ACCEPTABLE

We are breeding to Lyrene May Rose Prince, Clovelly Top Hornet, Kellogg Minnies Choice, Housleys Dari Fayvor, McDonalds Jeans Winner.

Congratulations To The American Guernsey Cattle Club On Your 100th Anniversary. We Wish Guernsey Breeders A Successful 100th Year.

Mr. and Mrs. Arlyn Hempeler and Family
Allen Hempeler
Phone (319) 964-2552

R. 1, GARNAVILLO, IOWA 52049
4½ miles north, off State Hwy. 52

My Father, Howard L. Sampson Started OUR FARM Guernseys in 1932. He still helps with the farm and herd

HERD ON DHI — Our Rolling Herd Average On 56 Cows for January was 10463 lbs. milk, 506 lbs. fat. In March on 58 Cows it was 10815 lbs. milk, 519 lbs. fat.

WE BREED TO RAE MAR KING HALS RANGER
(20 daughters in our herd) and to
RAE MAR LEADERS MOSES (see page 24 May, 1977 Journal for more information)

3 OF OUR POTENTIAL PR COWS
MARLA
7580-379-4-08DHI-127 days-2x, in progress
+ 3350M, + 184F, over herdmates
LINDA
6260-240-3-01DHI-105 days-2x, in progress
+ 3180M, + 12F, over herdmates
FAWN
8270-400-4-05DHI-176 days-2x, in progress
+ 1730M, + 80F, over herdmates

Our Aim Is To Have An All Registered Herd In The Near Future. Congratulations To The American Guernsey Cattle Club On The 100th Anniversary

OUR FARM
Richard L. Sampson and Family
R 2, COLESBURG, IOWA 52035
Phone (319) 856-3415 1½ miles west on State Hwy 3

1929—GROESBECKS GUERNSEY FARM—1977

Nearly 50 Yeas With Guernseys. Our first registered Guernseys were purchased about 30 years ago.

Herd Is Rich In The Blood Of Our "TRIXIE" Family.

See or advertisement in the Iowa section of the Directory, May, 1977 Journal

A Successfull 100th Anniversary Year To All Guernsey Breeders.

Mr. and Mrs. Donald G. Groesbeck & Sons
R.2, Charles City, Iowa 50616
Phone (515) 228-1382
4 miles north to T, first place west.

Our First Guernseys Were Developed By My Father - LORAN. Our first registered cow was out of my 4-H calf, Vernes Dottie, purchased when I was 10 years of age.
We Congratulate The American Guernsey Cattle Club On This 100th Year Anniversary. We Wish Guernsey Breeders Continued Success.
See page 24 Iowa Section of Directory, May, 1977 Journal for more information on our herd. "Come and see us"

HADLEY GUERNSEY FARM
Mary and LaVerne Hadley & Family
ROUTE 2, BOX 48
HAMPTON, IOWA 50441
Phone (515) 456-3018
Farm is 1 mile north, 3 miles west, ½ mile north, turn at Massey–Ferguson Dealer.

LYN GUERNSEYS — — — 1920—1977

Oldest active herd in Calhoun County
57 Years With Guernseys . . . The herd was started by Frank Rose with purchases from Otto Liebers, Skyline Dairy, Lincoln, Nebraska in the spring of 1920.

We have been helped through the years with Guernseys from Suneslope Farm, Ames, Iowa

— — WE BREED TO TOP AI SIRES — —

We currently have daughters by "QUANTITY," "P LEADER," "CHAMPION," "TOP HORNET," and "DARI FAYVOR" in milk or that will be milking soon.

We are also sampling 5 AI youngsters by "Top Hornet" and "Hollirex"

DOR-LYN GUERNSEYS Phone (712) 297-8406
Lynn, Doris and Julie Rose

K-LYN GUERNSEYS
Kathy Lynn Rose

ROCKWELL CITY, IOWA 50579

Farm is 4 miles east, 2 miles north of Rockwell City on N 65, across from the Calhoun County Farm, or 1 mile west of Richards, Iowa on N 65.

OAK KNOB FARM

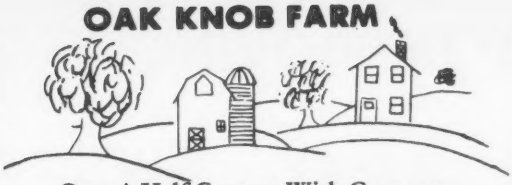

Over A Half Century With Guernseys

The first Guernseys were purchased by G. Henry Church, our father and grandfather. Craig purchased his first registered cow in 1964 from Mr. and Mrs. R.H. Boe, Calmer, Iowa.

BOE RIDGE R HOPE — 10 lactations total 96,853 M-4,337F including a record of
14890-700-11-03DHI-365-2x

BOE RIDGE HALS FAWN (VG-88.5) 8 lactations total 102,520M-4,666F including a record of
17190-739-7-00DHI-365-2x

"HOPE" is the dam of —
OAK KNOB ACRES CATHY,
11200-526-3-04DHI-334-2x
Granddam of —
OAK KNOB DUKES COOKIE,
12160-577-3-07DHI-355-2x

See our Directory advertisement, Iowa section May, 1977 Journal for our Junior Sire and a few more cows that have made good records for us.

A Happy Anniversary to The American Guernsey Cattle Club and all its Guernsey Breeders.

Visitors Welcome – Look for the silo with the GOLD and WHITE Top.

Craig and John Church, R. 1, Cresco, Iowa 52136
Phone 319–547-4871 **5 miles NE on 139, 3 miles E.**

1947 — EDANDALE FARM — 1977

The farm has been in our family since 1883. My father bought the first Guernseys in 1947. For the past 5 years our herd average has been over 11,000 lbs. milk, 550 lbs. fat on both OS and DHI. Our March, 1977 Rolling Herd Average on OS was 11705-4.7%-551.

ONE OF OUR GOOD COW FAMILIES

EDANDALES MARYS MARGE (D) Lifetime Average +2039M, +104F, over herdmates. 8 lactations, 114,910 lbs. milk, 5,596 lbs. fat including
14130-631-2-08DHI-351-2x
A "Marge" Daughter
EDANDALES MARGES MAMIE
12610-590-2-03DHI-305-2x
A "Marge" Granddaughter
EDANDALES MAMIES MEME
First lactation (OS) Proj. to 14800-573-ME +2570M, over herdmates.

We have other cows in the herd that have records up to 16600 lbs. milk.

We are proud to be a part of this great breed. We Wish The American Guernsey Cattle Club and Guernsey Breeders A Successful 100th Anniversary Year.

EDANDALE FARM

DALE F SCHROEDER & FAMILY
RR 1, BOX 29
BLUE GRASS, IOWA 52726
3 miles north of Hwy. 61, west edge of Blue Grass

Guernseys Have Been A Part Of The WOODRUFF Family For Over A Half A Century

My father Rodney and his father started a registered Guernsey herd in 1920. He, or members of his family and ours have shown Guernseys at major fairs for 45 years.

I am proud to have served as President of the Iowa GBA, to be the recipient of the Iowa Distinguished Dairyman award in 1971, to serve as a director of the Iowa Division of Mid-America Dairymen, Inc., as a 4-H Leader, and as a Director of the Fair Board.

Our Herd Is A Family Operation Backed By 4 Generations — all interested in the Guernsey breed.

WE TEST — WE SHOW — WE SELL GOLDEN GUERNSEY — WE HAVE CLASSIFIED 7 TIMES — WE CONSIGN TO LEADING SHOW WINDOW SALES.

We wish Guernsey Breeders A Successful 100th Anniversary Year

WOODRUFF FARM

4 miles northeast of Indianola
Duane Woodruff and Family
R 3, Indianola, Iowa 50125
Phone (515) 961-4645

1920 WOODRUFF VAL E FARM 1977

You will find us in the Rolling Hills of Southern Iowa — The Home Of Those Genuine Mushroom-Sniffing Guernseys

We have had Guernseys in our family for 57 years. My father Rodney started with Guernseys in 1920.

See our advertisement Page 30 May, 1977 Guernsey Breeders' Journal.

Two Of Our Top Cows
Woodruff Val E Kyla
13140-553-5-05DHI-305-2x
Woodruff Val E Della
12420-677-2-07DHI-365-2x

SEE YOU AT MADISON, WISCONSIN AT THE CENTENNIAL ACTIVITIES Happy 100th Birthday To The American Guernsey Cattle Club And To Guernsey Breeders And Friends Of The Breed — A Successful 100th Year

WOODRUFF-VAL-E GUERNSEY FARM

R. 3, Indianola, Iowa 50125
LeRoy and Patsy Woodruff
Phone (515) 961-3725

43 Years . . . . AND IMPROVING

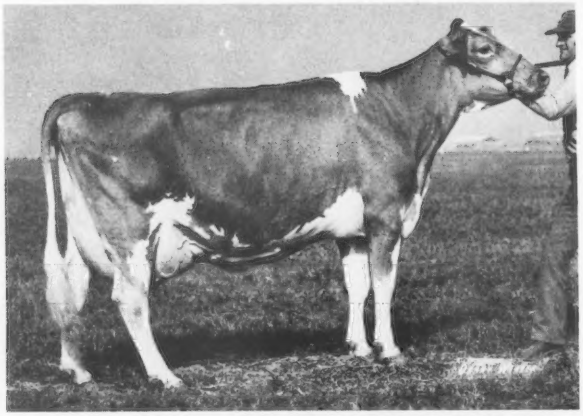

MYOWN T HORNETS MIL, EXCELLENT (92)
3-09DHIR–24530M, 1189F, 365days–2x
GOLD STAR DAM
It has been an honor to be a part of one of the breed's greats!
"MIL's" daughter is due this fall.

OTHER FAVORITES AT SUNSET RIDGE

WILSONS C T H BEAUTY (E–91.5)
Sire: Clovelly Top Hornet
"Beauty's," VG–89 daughter, by "Dari Fayvor," is in our herd.

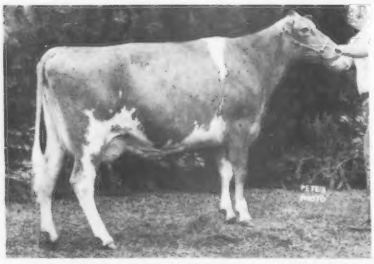

MUEHLING MEADOWS F C DOLLY
(VG–88)
6-04DHI–13340–581–353–2x
Sire: Applebrook Fames Corporal

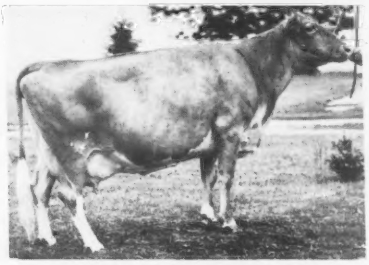

WILSONS T P GAY GLARINETTE
(E–90)
6-11DHI–11690–436–297–2x
Sire: Gayoso View Top Command

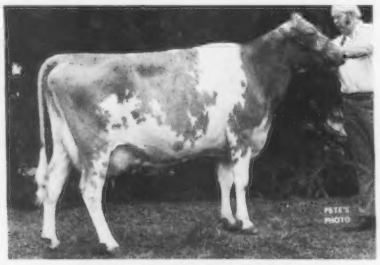

RODNEYS BUTTER BELLE
(VG–87.5)
9-02DHI–15190–771–364–2x
Sire: Metzger Farms Transfer Valor

SUNSET RIDGE FARM
Guernseys Since 1934

R. D. Wilson
St. Charles, Iowa 50240
Ph. 515–396-2427

Guernseys At Deerpath For Nearly A Half A Century

C. C. Vaughan III started the herd at Deerpath in 1930 and the first Guernsey registered on the farm was in October, 1931. For 29 years until his death on May 26, 1960 Mr. Vaughan enjoyed his Deerpath herd and took an active interest in the breed. Following his death, a nephew C. A. Cutchins III took over the herd and farm.

The Herd Has Been On Continuous Test. The 1976 DHIR average on 94 records was 11706 lbs. MILK, 4.7%, 549 lbs. fat. The Herd Was Classified For The 5th Time In 1976–ALL ABOVE THE LINE–87 HEAD – 32 VERY GOOD – 52 DESIRABLE. 73 WERE BY THESE 6 BULLS . . . 9 By DEERPATH EMORYS GORDON; 12 By APPLEBROOK FAMES CORPORAL; 7 By DEERPATH GOLDEN DAN; 13 By DEERPATH MAJESTYS POP GUN; 5 By DEERPATH KARLS KINGS; 10 By CLEARBRANCH FLASH MARVEL; and 17 By DEERPATH LEADERS LARRY, USDA Summary 1/77–20 daughters in our herd average 11151 lbs. milk, 528 lbs. fat, Pred. Diff. +27 lbs. milk, 22% rpt., 17 classified average 84.0.

1976 VIRGINIA STATE PRODUCTION LEADERS

	AGE–DHIR	MILK	FAT	DAYS	RANK
Applebrook Corporals H Idene	4-04	18410	746	305–2x	1st M, 1st F
Deerpath Gordons Sue	4-08	14760	707	305–2x	1st M
Deerpath Winstons Millie	2-03	12370	608	305–2x	1st F
Deerpath Pops Cherry	3-06	13200	688	305–2x	1st F
Deerpath Golden Dee	4-10	14600	730	305–2x	1st F
Deerpath Chiefs Doris	11-10	14130	668	305–2x	1st F

AT THE 1973 VIRGINIA STATE FAIR

WE WERE PREMIER BREEDER-PREMIER EXHIBITOR,

AND WE OWNED AND SHOWED

3 OF THE 4 FEMALE CHAMPIONS

We breed to "LARRY" and to QUAIL ROOST DARI VALENTINO

+TOP AI SIRES — "CORPORAL," "WINSTON,"

and KELLOGG MINNIES CHOICE.

FOR SALE

Registered Guernseys – Yorkshire And Hampshire Hogs

Visitors Always Welcome

DEERPATH FARMS

P.O. Box 217, FRANKLIN, VIRGINIA 23851

Farms Located Adjoining the City of Franklin, Va. on U.S. 58
C. A. Cutchins, III, Owner **Alfred Beauvais, Herdsman**

VIRGIL MILLER, MANAGER
Tel. 562-4975

as we start
our second
hundred years
we must
work together
to make
the guernsey breed
the nation's best

- **Urge our board of directors to work harder promoting total solids pricing**
- **Promote the good taste and nutrition of Guernsey milk at all levels**
- **Breed only with plus rated bulls**
- **Practice all three: good management, good breeding, good promotion**

shenmont farms

Daniel W. Brubaker
Rt. 1 Box 244
Dayton, Virginia 22821

FOREST LAKE FARM IS PROUD
TO BE A MEMBER OF
THE GUERNSEY FAMILY SINCE 1939

Congratulations On
This 100th Year

JACK,
NANCY,
SUSANNAH,
ELIZABETH & MARK NEWBILL

WIRTZ, VIRGINIA 24184
Phone (703) 721-2259 Office (703) 721-3292

FARM MGR.	HEIFER MGR.	HERDSMAN
Doc Dillon	Dorothy Dillon	Buck Propst
721–2389	721–2389	721-2143

PUR SANG GUERNSEY FARM

We hope to have a few heifers FOR SALE THIS FALL! They will be out of some of our best cows and sired by bulls like –

Clovelly Top Hornet
Kellogg Minnies Choice
Eber Lea Farms Winston
Hildiemaid Flashs Fame B

Congratulations To The American Guernsey Cattle Club. We Wish Breeders A Successful 100th Anniversary Year

Richard M. Williams and Sons
1992 Kings Fork Road
Suffolk, Virginia 23434
Phones
Richard Sr. (804) 539-5922
Richard Jr. (804) 934-0422
Roger (804) 539-5949

Farm is 1.3 miles south of Hwy 460 on Kings Fork Road

CLEARVIEW FARM

Darnell and Barham, Owners
Robert H. Barham
Phone: Independence (601) 233-4757

Route 3, Box 359
COLDWATER, MISSISSIPPI 38618

1976 CHAMPIONS AT THE MISSISSIPPI STATE FAIR

SENIOR AND GRAND CHAMPION

CLEARVIEWS ADELINE

RESERVE SENIOR AND RESERVE GRAND

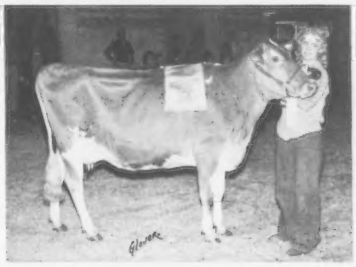

CLEARVIEWS SENECASIDE MERYL

HERD IS ON DHI TEST — — OUR ROLLING HERD AVERAGE

11946 – 522 – Actual. Our 2-year-olds have an ME herd average of 12309 – 503; all others ME at 12595 – 521.

ME Records On A Few Of Our Cows

	MILK	FAT	AGE	
Clear Meadows Songbird	12184	421	1-11	ME
	14791	545	3-00	ME
	13297	465	4-06	ME
Clearviews Sally Ann	12753	529	2-01	ME
	15906	734	3-02	ME
	16674	708	4-03	ME
	15685	590	5-04	ME
	15870	678	6-03	ME
Clearviews Valerie Sue	11618	531	2-03	ME
	13276	612	3-04	ME
	13307	619	4-05	ME
	14968	635	5-05	ME
Clearviews Arden	12748	576	2-07	ME
	14894	590	3-07	ME
	12085	526	4-04	ME
Clearviews Alice Ann	16263	635	2-08	ME
	15761	613	3-06	ME
	14756	595	5-03	ME
	13180	512	6-02	ME
Clearviews Pansy Pearl	14606	613	3-00	ME
	13713	648	4-02	ME
	12938	563	5-01	ME
	12710	539	6-04	ME
Clearviews Tabitha Sue	12077	538	3-00	ME
	15687	677	4-00	ME
	14430	591	6-03	ME

We are breeding to Western Glow Darimost, Clovelly Top Hornet, Housleys Dari Fayvor and Young ABS Sires

Breeding Guernseys For 27 Interesting Years

During these 27 years we have participated in the Texas Guernsey Breeders' Association (serving as President for 2 years). The herd has been on HIR test, classified 3 times and consigned to various State Sales in the Southwest.

DOUBLE J CATTLE HAVE TOPPED THE OKLAHOMA STATE SALE TWICE

One top, **DOUBLE VAL J LYNN,** was purchased by Price-Black Farms, Box 37, Amery, New Mexico, where she classified Excellent and won her class at 5 State Fairs and was Sr. and Gr. Champion, New Mexico State Fair.

Some other breeders who purchased DOUBLE J Guernseys are Morgan W. Walker, Walker's Cloverland Dairy, Alexandria, La.; John Green, Bastrop, La.; LSU, Baton Rouge, La.; Lavon Farms, Inc., Plano, Texas; J. Jene Mungle, Atoka, Okla.; Kleinpeter Farms, Baton Rouge, La. and James Robert Troutman, Quailes Crest Farm, Fernwood, Mississippi.

We hope to continue breeding Guernseys for another 27 years.

DOUBLE J FARM

2 miles west of Buda on Ranch Road 967

JOHN D. PORTER **BOX 547**
Phone (512) 295-4302 **BUDA, TEXAS 78610**

My Grandfather Had Guernseys In 1917 His son, my father, Gilbert started the present herd in 1929. Gilbert made his first trip to the Minnesota State Fair in 1931.

We Test . . . We Show . . . We Classify . . . We Consign To Show Window Sales.

HERD CLASSIFIED FOR THE 4th TIME IN 1976

PRODUCTION IN OUR HERD IS ON THE WAY UP

4 Top Brood Cows
Lust Acres Acmes R Beauty
16967-657-4-01DHI-327-2x
Rolling Crest M M Lady
16666-758-5-07DHI-346-2x
Rolling Crest M M Duchess
15464-618-4-02DHI-296-2x
Plegrovsant Sweetheart-A "DARIMOST"
13023-572-3-07DHI-321-2x

We're proud to be a part of an organization and industry that has been a going business in this country for 100 years.

1929 PLEGROVSANT FARMS 1977

MARTIN G. MELCHERT
BOX 184 — ROUTE 1
WACONIA, MN 55387
Phone (612) 442-2002

GILBERT A. MELCHERT
316 S PINE STREET
WACONIA, MN 55387
Phone (612) 442-4523

OAK VALLEY FARM

DONALD H. and MYRNA JORDAHL **RR 1, RUSHFORD, MINNESOTA 55971**
Phone (507) 864-2761
5 miles north of Rushford on Hwy. 43 to Hart, 1 mile west to TRI-STATE GUERNSEY Producers Sign.

We have a young herd – average age 4–01. We've had a purebred herd of milk cows since January, 1977. Our rolling DHIA herd average at this time is 10,212M, 4.8%, 488F and still moving up.

Some of the cows helping us do this the past year are:

Name	Classified	Milk	Fat	Age	Days
Oak Valley Syl	D–84	11055	529	2-08	323
Oak Valley Nola	D–81.5	11876	573	4-00	339
Oak Valley Wynn	D–83	12032	489	4-08	331
Strouston Charle Gumdrop	VG–85.5	12574	569	3-02	306
Maple Hills Audette	D–83.0	11023	524	3-07	316
Maple Hills Pally	D–82.5	13470	598	4-08	325
Bernell P D Violet	VG–87.5	10447	519	2-01	294
Bernell P D Oval	VG–85.0	11815	505	2-00	337
Bernell P D Julie	D–83.0	12311	628	2-03	347
Bernell P D Trixy	D–83.0	13273	657	2-00	368
Bernell P D Priscilla	D–83.5	10206	506	2-10	305
Lucy C Honey of Twin Poplar	VG–86.0	13210	583	3-09	347
		15654	670	4-10	305

Our senior herd sire is **Maple Hills Supreme** and we have a homebred sire coming up **POLY HO,** a son of **Cedarbrook Pollys Nance** out of **Lucy C Honey of Twin Poplar (VG–86.0)** a daughter of Housleys J Champion out of a daughter of Senrab Count Lucius.

We are proud to be a part of the Guernsey business and wish The American Guernsey Cattle Club and All Guernsey Breeders a successful 100th Anniversary Year.

-CARLTON COUNTY GUERNSEYS-

In 1907 the first Guernseys were introduced into the Barnum Community. It was this year that Mr. H.C. Hanson purchased the bankrupt creamery. He had the idea that dairying could be made to pay on cutover land. This farmer-bankers belief in the future of this country was as unfaltering as our own belief in the rising and setting of the sun. His financial backing enabled many Guernsey breeders to get the start they needed in this area.

The first Guernseys were introduced into the area by Jesse Doan

Jesse Doan was honored by the American Guernsey Cattle Club at its meeting in 1942. The silver jug was presented to Mr. Doan by John S. Ames at this meeting. Jesse was a believer in the Guernsey cow. The combination of H.C. Hanson and Jesse Doan furnished the leadership to make the Guernsey cow the symbol and bread winner for Barnum, Carlton County and all of Northeast, Minnesota.

In 1912 a bull association was formed. For 30 years, the Barnum community paved the way for well planned breeding programs. Barnum had the second AI breeding stud in the country.

3 Of The Early Bulls That Influenced The Area

JETHRO BASS OF NORTH HOME

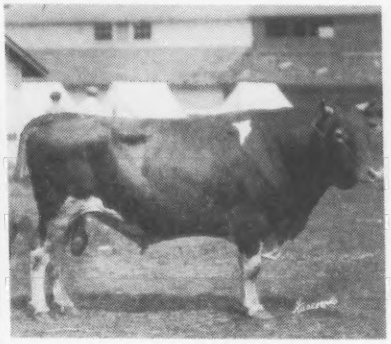

CARIBOU KING ALBERT

CARIBOU RAMEES SEQUEL

One of Jesse Doan's cows, Princess Makefield was pictured in a writeup on his farm and herd in the January, 1914 Guernsey Breeders' Journal.

Two Great Cows responsible for the Guernseys in Carlton County were **May Rose 2d** through her son Imp May Rose King, and Imp King of the May; **Kings Alberta** was the dam of two bulls used in Barnum community for many years.

The great Jean du Luth Coronet and her daughters and sons came from this area. Fairydale Rex, owned by Arveson Brothers was out of Caribou Regina, a former class leader with 16105-906-B-365-3x, and she was a sister to Caribou Rosalie whose production averaged 15000 lbs. milk, 800 lbs. fat for five consecutive years. "Rosalie" was sired by Rose King of Jean du Luth.

Carlton County was surrounded by and influenced by such great farms as **Island Farm**, Floodwood; **Jean du Luth Farm**, 15 miles east of Barnum; **Moose Valley Farm**, Duluth; **Caribou Farm**, Twig (Moved east to Pauling, N.Y. and became known as **Fairydale**); **Tianna Farm**, Walker; and **Boulder Bridge Farm**, Excelsior.

For many years Carlton County led the state in 4-H dairy calf club work. In 1930 there were 257 calves shown at the Carlton County Fair and for many years this was the largest 4-H calf club show in America.

SEE PAGE 49 MAY JOURNAL FOR LIST OF OUR MEMBERS

64 YEARS OF GUERNSEY BREEDING IN THE BARRON AREA — CARLTON COUNTY

1913 — CARLTON COUNTY GUERNSEY BREEDERS' Association - 1977

Our Family Has Been In The Guernsey Business For Nearly 60 Years

OUR PRESENT HERD IS RICH IN THE BLOOD OF THE EXCELLENT "JOYCE" COW AT SCHWINGHAMER FARM – **See our advertisement, page 48 Minnesota section of Directory, May, 1977 Guernsey Breeders' Journal.**

HERD CLASSIFIED 4 TIMES . . . We Breed And Sell Good Ones In The Show Window Sales.

TOP OF THE 1971 MINNESOTA STATE SALE

A "LADDIE" DAUGHTER

◀ **WHIRLWIND ACRES BRIGITTE (VG)**
11110–592–7-07DHIR–305–2x
11150–569–6-06DHIR–305–2x
12260–646–5-04DHIR–305–2x
11110–586–4-00DHIR–305–2x

Purchased by Bert and Gert Schwinghamer. Albany, Minnesota in the 1971 Minnesota State Sale.

A Few Of Our Cows – Owner-Sampler Records

Whirlwind Acres Pat (D)	**15080–658–5-00–305–(OS)**
Whirlwind Acres Star (D)	**10620–583–2-11–305–(OS)**
Whirlwind Acres Betsy (D)	**11241–593–3-02–329–(OS)**

Two of Paul's Show-Ring Winners – SCHWINGHAMER FARM ASTER, First Calf, 1976 Minn. State 4-H Fair; Junior Champion at the Southwest Minn. Parish Show. SCHWINGHAMER FARM UNITED (VG–87) – First 4-Year-Old, Minn. FFA, 1976. Grand Champion at the Southwest Minn. Parish Show, 1975.

Breeding Guernseys is a Family Operation at PAFarms and at WHIRLWIND ACRES. We enjoy it! We wish Guernsey Breeders and The American Guernsey Cattle Club a successful 100th Anniversary Year.

PAFarms
Paul Arlon Fritsche
R. 1, BOX 66, NEW ULM, MN 56073

WHIRLWIND ACRES
Mr. and Mrs. Arlon E. Fritsche, Laura and Mark
Phone (507) 354-2269

Farm is located 1.8 miles west of the New Ulm cemetery on Hwy. 14, ½ mile north on Co. Road 12.

1960 **LENMAR FARM** 1977

See our Minnesota Directory advertisement page 56 May, 1977 Journal for list of some of top cows

In the last two years we have been adding some top Guernseys to our herd. We selected cows at the Forest Homes and Lust Acres Dispersals. We also support the Minnesota State Sales.

We Test — We Classify — We Show

In 1977 we are proud to be the host Guernsey Farm for the Minnesota GBA Annual Meeting.

We Wish The American Guernsey Cattle Club and Guernsey Breeders A Successful Centennial Year.

Mr. and Mrs. Leonard Voorhees
and Sons, Kevin & Craig
A Family That Works Together
R. 1, DANVERS, MN 56231
Phone (612) 567-2134

Farm is 9 miles south of Benson on Hwy. 29 to Co. Trunk 6, 6 miles west, 1½ north.

GREEN WAVES GUERNSEYS
Walter Berning and Sons, Inc.
11756 80th Street NE
ELK RIVER, MN 55330
Phone 497-2483

Going west take I-94 to Albertville Exit, take 37 left to Jct. of 19, right on 19 for 2 miles then left, 3rd farm on right. Going east on I-94 take Co. Rd. 19 Exit and turn left on 19, 2 miles then left, 3rd farm on right.

We Have Had Guernseys In Our Family For Over 60 years

We Test . . . We Classify
HERD CLASSIFIED TWICE

See our advertisement Minnesota section of the Directory, May, 1977 Guernsey Breeders' Journal

We breed to —

CLOVELLY TOP HORNET, USDA 1/77-178 daughters, 88 herds, **PRED. DIFF. +1285 MILK**, +34 FAT, **88% Rpt., 49 classified average 86.1.**

WELCOME FLASHS HOLLIREX, USDA 1/77-1024 daughters, 327 herds, **PRED. DIFF. +755 MILK**, +45 FAT, **97% Rpt.**, 219 classified average 82.8.

SCHWINGHAMER FARM QUANTITY, USDA 9/76-137 daughters, 48 herds, **PRED. DIFF. +775 MILK**, +40 FAT, 82% **Rpt.**, 14 classified average 84.2.

A "Quantity" Daughter In Our Herd **GREEN WAVES KAREN** (Prov Reg) **VERY GOOD** 15420 lbs. milk, 756 lbs. fat, 2-00DHI-361-2x

Happy Anniversary To The American Guernsey Cattle Club. A SUCCESSFUL 100th YEAR TO GUERNSEY BREEDERS

Schwinghamer GUERNSEY FARM

42 Years With Guernseys
1935-1952 with Brandtjen Guernseys
at Farmington, MN
1952-1977 Schwinghamer Guernseys
at Albany, MN

STARS IN OUR HERD

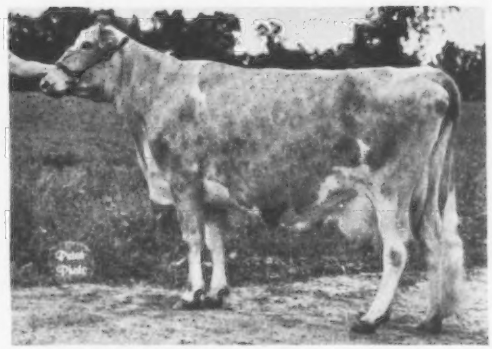

★Schwinghamer Farm Joyce E 3 Times
Still producing at 16 years of age! Just finished: 15192-791-379 days, actual DHI First Minn. cow to make over 1,000 lbs. fat. Lifetime: 162-012M, 8,978F
(13 lactations average 690 lbs.)
17530-943-3yrs. DHI-366-2x
17100-929-4yrs. DHI-365-2x
18980-1017-7yrs. DHIR-365-2x

Dam of:
Schwinghamer Farm Quantity
USDA 9/76-137 daughters, 48 herds, +775M, +40F, 82% Rpt.

Schwinghamer Farm Bert
A "Hollirex" Son, at MVBA
Schwinghamer Farm Wonder
(full sister to "Bert")
1st Calf, Minn. State Fair, 1975
2nd Sr. Yr., Minn Fair, 1976
On test: Est. 11449-712-Jr. 2DHIR

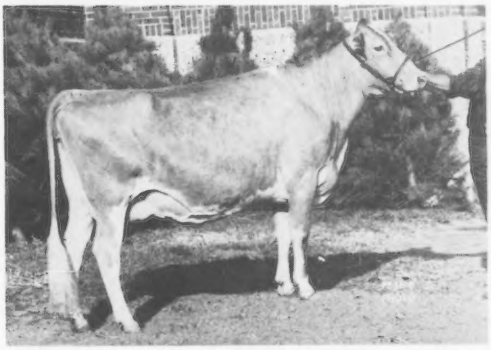

★Gnan Farms C Sibyl, Excellent 1976
"Sibyl" — a "Champion" daughter
Our second cow to make over 1,000 lbs. fat 12220-638-2-00 DHIR-205-2x, 19980-1077-4-02DHIR-365-2x

On test: Est. 18056-1121-5 yrs. Milked up to 93.1 for the tester. Grand Champion, District Show, 1976.

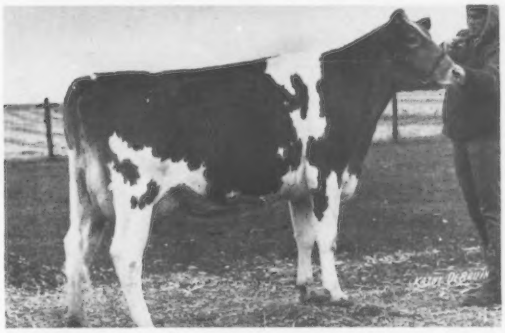

OUR RISING STAR★ Myown Deacons Pam (VG)
16827-758-2-04DHI-305-2x **"Pam"** was fresh May 7 with a promising "Top Hornet" bull calf.
Sire: Lyrene Wistar Deacon
1/77-22 daughters, 13 herds, Pred. Diff. +1022M, +58F, 48% Rpt.
Dam: Myown Am Pamie (VG)
16490-730-4-06DHIR-305-2x

We are breeding these and our other good cows to:
CHEDCO PETALS PRINCE (See May Directory)

Semen of "Petals Prince" is available through Minnesota Valley, New prague, Minn. or ask your breeding Association to order it for you.

Our Rolling DHIA Herd Average is 12509 Milk, 620 Fat, Actual

SCHWINGHAMER GUERNSEY FARM

Bert and Gert Schwinghamer
Phone 612–845-2344

Albany, Minnesota 56307
3 miles east of Albany

CROWN HILL FARM

Sanford Staupe and Family
PRESTON, MN 55965
Phone (507) 765-2217

A Few Of Our Cows—OS Records

CROWN HILL E BETSY
Due 8/4/77 to "TOP HORNET"
4-08-232-9694-4.3%-412, in progress
Proj. ME 12466M, 534F (OS)

4 "ELDORADO" DAUGHTERS

CROWN HILL E NICOLE
2-08-305-11200-4.6%-510, actual OS

CROWN HILL E NATALIE
2-05-154-5889-4.8%-285, in progress
Proj. ME 11675M, 576F (OS)

36 (GRADE)
2-05-118-5096-4.7%-237, in progress
Proj. ME 12058M, 583F (OS)

1-c (GRADE)
2-05-120-4743-4.7%-225, in progress
Proj. ME 11055M, 547F (OS)

A "Dari Fayvor" 35 (GRADE)
2-01-142-6615-5.0%-334, in progress
Proj. ME 14284M, 747F (OS)

2 "Champions" 19-A (GRADE)
2-07-230-9249-5.3%-490, in progress
Proj. ME 13527M, 716F (OS)

4 B (GRADE)
4-00-233-9194-4.4%-400, in progress
Proj. ME 12155M, 524F (OS)

We Wish Guernsey Breeders A Successful 100th Anniversary Year and A Great World Guernsey Conference and Tour

GUERNSEYS FOR OVER 50 YEARS

We purchased our first registered Guernsey, CRYSTAL SPRINGS ALMA LOU in 1949.

A DAM-DAUGHTER PAIR

Valleyland Penny-9 lactations, 102,073M — 4,360F, 2,908 days. Her daughter by "Polly Nance" is in the herd — **Breezy Point Pinta**, 11453-560-4-02DHI-344-2x.

See our advertisement, MINNESOTA section of Directory May, 1977 Journal.

We Wish Guernsey Breeders A Successful 100th Anniversary Year

BREEZY POINT GUERNSEY FARM

Ben J. Laska and Family
R. 3, WINONA, MN 55987
Phone (507) 454-1305

Off I-90 take Hwy. 76 north to store in Witoka, east on Co. Tr. 17. Farm is 6 miles S.E. of Winona, 7 miles N.E. I-90.

A Century Farm—1876-1976
Half A Century With Guernseys
87 Head—55 Milking—On DHI Test

See our Iowa Directory advertisement May, 1977 Guernsey Breeders' Journal

Wishing all breeders a successful 100th Anniversary Year with years of prosperity to follow.

Elmer Heitman and Son
R 1, New Albin, Iowa 52160
Phone (319) 544-4864

OAK DELL FARM
8 miles S.W., 6 miles S.E. of Eitzen, MN

Guernseys In Our Family Over 30 Years

Herd On Continuous Test For 23 Years

Our January Rolling Herd Average. . .35 Cows on DHI average 11022 lbs. milk, 4.9%, 536 lbs. fat, ACTUAL

3 LIFETIME PRODUCERS — See page 53 Minnesota Section Of The Directory, May, 1977 Guernsey Breeders' Journal for 3 of our Lifetime Producers - two over 100,000 lbs. milk, and one over 99,500 lbs. milk, all still going strong!

A Few More Good Cows In Our Herd	MILK	FAT	AGE-DHI	DAYS
Kits Tingle	12008	606	4-02	313-2x
Dimples Bunny	12170	623	4-00	302-2x
Faithfuls Covenant	11862	523	1-10	330-2x
JUNIOR CHAMPION, EAST CENTRAL MINN. DIST., 1975				
Jills Gwyn	14133	592	7-02	319-2x
6 records, 4 over 12,000 lbs. milk				
3 By "DARI FAYVOR"				
Jessabels Wondibell	11406	560	2-01	326-2x
Baskets Picnic	12487	547	2-00	337-2x
Hopes Faithful				

First Dry Cow, Minn. State Fair, 1976 Second Cow, 4-H Show, Minn. State Fair, 1974, 1975

We are on the ABS Progeny Test Program
We also breed to Top AI Sires

UP THE CREEK FARM

LESTER PRAIRIE, MN 55354

Glen A. Anderson and Family **Phone (612) 395-2188**

HERD ON DHIA TEST

From One 4-H Calf Purchased In October, 1946 (nine of her descendants included in milking herd) to 39 Cows February, 1977 Rolling DHI Herd Average 13459 lbs. milk, 664 lbs. fat, Actual

	AGE	MILK	FAT	DAYS
Bernell Donnas Cathy	7-08	15121	731	305
Bernell Jughead	6-05	13408	787	305
Bernell N Opal	5-11	14834	674	301
Bernell N Charmin	5-11	15387	719	305
Bernell N Staria	5-06	19309	723	305
Bernell P Tess	4-01	13343	732	305
Bernell N F Taffy	4-00	13600	687	305
Bernell P D Sparkle	3-04	11712	680	305
Bernell P D Prudence	3-00	12277	650	305
Bernell P D Ora	3-02	13044	750	305
Bernell T D Diane	3-06	12123	675	305
Bernell F F Dixie	2-01	13079	645	305

Animals sold to FOUR different states in last THREE years!

Females occasionally available!

AMBER ACRES

Route 2, Eyota, Minnesota 55934

Russell and Bernice Heins
Phone 545-2298

10 miles east of Rochester on Hwy 14
1¾ miles north on Minn. 42

We are building up our Guernsey Herd
We added 8 head of well-bred Guernseys from the LUXERIN FARM, Fond du Lac, Wisconsin.
We Sell Under The GG Label
We Breed To ABS Sires
MILKING 60 GUERNSEYS

We are proud to be on the program and we have had Guernseys in our family for over 30 years. In 1949 we bought a half interest in Franchester Free Super with Elmer Wirt, for use in our herds.

We Wish Guernsey Breeders
A Successful 100th Anniversary Year.

THACKERAY ACRES FARM
Route 1, Lewiston, MN 55952
2 miles southeast of Lewiston on Co. Hwy. 25
Charles A. and Ray Radatz
Phone (507) 523-3727

Our Guernsey Herd Was Started By My Father, Arthur S. Nelson, Hutchinson, Minnesota — 44 Years Ago

OUR PRESENT FARM IS ONE OF MINNESOTA'S Century Farms

While in 4-H Club work I got my first Guernsey in 1941. We have used AI since 1943.

Some of our original foundation came from Boulder Bridge.

A Successful 100th Anniversary Year

HAZELWOOD FARM

Orville S. Nelson and Family
R. 1, Webster, MN 55088
Phone (507) 652-2600

Farm is north of the intersection of Hwy. 19 and 35W, 3 miles on Frontage Road Co. 46

MAYWOOD ROAD GUERNSEY FARM

CARL H. BACKES and FAMILY
R. 2, SAUK RAPIDS, MN 56379
Phone (612) 968-7443

Farm is just north of Hwy. 95, 9 miles east of St. Cloud

My mother says they purchased our first Guernseys in 1920 from Ervin Clinton. I have worked with Guernseys all my life.

57 Years With Guernseys

See page 54 Minnesota Directory, May, 1977 Journal for some of our top cows.

A Few More Good Cows In Our Herd

Maywood Road F Teddy Dede
12856-669-3-04DHI-337-2x
Maywood Road F Teddy Dee
12595-646-3-04DHI-365-2x
} **Twins**

A Pair By "Prince"
Maywood road M R Prince Pam
12893-576-3-01DHI-319-2x
Maywood Road Prince Franke
14750-760-3-11DHI-365-2x

A Pair By "Champion"
Maywood Road Champions Zoe
Res. Ch. Central Minn. Dist. Show and Central Minn. Dairy Day, 1976
12610-551-4-07DHI-328-2x
Maywood Road Champion Esther
12819-651-4-10DHI-295-2x

We especially like our "Dari Fayvor" and "Minnies Choice" heifers. We also breed to Welcome In Banker, "Fayes Future," and "Champion"

We are proud of our Guernseys. We wish breeders a Successful 100th Anniversary Year.

1902 — PINE RIDGE GUERNSEYS — 1977

The name Skaar in Minnesota has been synonymous with fine Guernsey cattle since 1902 when Chris Skaar purchased his first pure bred. Gjert Skaar and his wife Christine immigrated from Norway and settled on a farm at Hayward in 1882.

The founder of PINE RIDGE GUERNSEYS passed away on May 26, 1966 at the age of 91 after maintaining the herd for some 64 years. The first Guernsey bull was "Lassies Lad" 7232, purchased in 1902 and was followed by the first Guernseys in 1913. The herd has been on continuous test since World War I.

THROUGH THE YEARS THE HERD HAS BEEN BUILT ON PROVED COW FAMILIES. THE FOUNDATION FAMILY STEMMED FROM PINE RIDGE BOUQUET AND THE PRESENT HERD SIRE — PINE RIDGE FAMES JOKER, born 4/1/76 IS A MATERNAL GREAT GRANDSON OF "BOUQUET" (see page 37), Minnesota Section Of The Directory, May, 1977 Guernsey Breeders' Journal For Picture Of "BOUQUET" and some of her family.

Another Great Family — The LUCY Family

DAUGHTER OF "QUEEN LUCY"

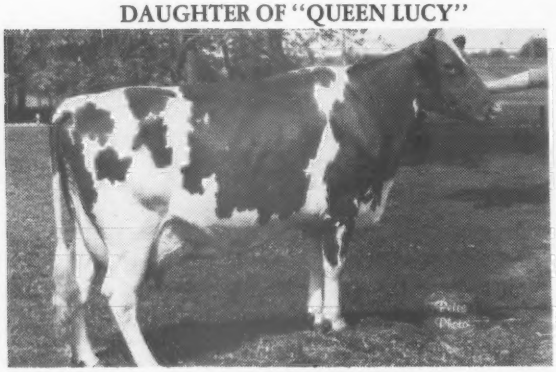

PINE RIDGE ARTICS LUCY-VG TWICE
14190-705-3-00DHIR-305-2x
16330-804-4-01DHIR-365-2x
Dam of Pine Ridge Lynn and Pine Ridge Lynx

FOUNDATION OF FAMILY

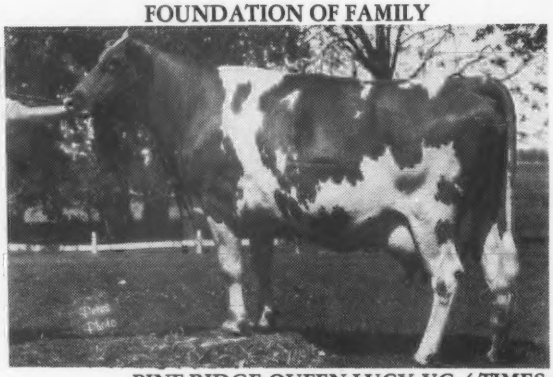

PINE RIDGE QUEEN LUCY-VG 4 TIMES
15120-758-5-03DHIR-365-2x
Dam of Pine Ridge Lancelot

TWO DAUGHTERS OF "ARTICS LUCY"

PINE RIDGE DARI LYNN — VG TWICE
15240-771-2-10DHIR-365-2x
14410-736-4-01DHIR-305-2x
12410-602-5-04DHIR-305-2x
Sire: Western Glow Darimost
AL GOLD STAR SIRE

PINE RIDGE SUCCESS LEAH—VG TWICE
Born 4/6/72
13500-602-2-03DHIR-365-2x
17230-755-3-07DHIR-305-2x
1976 State Production Leader
1st MILK, 1st FAT
She is dam of PINE RIDGE BILLS LACY
on test, Proj. at 14800-592-2-03DHIR "Lacy" is by Pine Ridge Dari Bill, a "Darimost" from the BOUQUET family.

We Wish Guernsey Breeders and The American Guernsey Cattle Club a Successful 100th Anniversary Year

PINE RIDGE FARM

GOLDEN GUERNSEY

Chris W. Skaar & Sons
Hayward, Minnesota 56043
Tel. (507) 373-9233

MAPLE HILLS FARM

A Quarter Century Of A Century With Guernseys . . .

Our Herd Has Been Classified 5 Times and Is On DHI Test

We Test . . . We Consign To Show Window Sales . . . We Classify. OUR GUERNSEYS ARE BACKED BY 25 YEARS OF PLANNED BREEDING, RIGID CULLING AND CAREFUL SELECTION. We will celebrate our 25th year of working with Guernseys and Farming in October, 1977.

A Few Of Our Cows

	MILK	FAT	AGE	DAYS
DUTCH MILL FUTURE PAULINE (VG-87.5)	11584	465	3-06	305-ME

A daughter of Dutch Mill Champions Future, top female in the 1976 Minnesota State Sale at $1,210.

MAPLE HILLS PRUDE (D)	11745	520	3-05	305-ME
MAPLE HILLS CHERLY (VG Twice)	13098	668	4-06	334-2x

Our Junior Herd Sire — LILAC HILL SUPER EXCEL is featured in our Minnesota Directory advertisement, May, 1977 Guernsey Breeders' Journal. See this advertisement for other good cows in our herd.

We are proud of our Guernseys. We hope to see many of you at Madison, Wisconsin in October. We Wish The American Guernsey Cattle Club and Guernsey Breeders a Successful 100th Anniversary Year and World Guernsey Conference.

Wayne W. Boese
Route 1, Box 148
Morristown, Minn. 55052
Phone 507–685-2326

GOLDEN GUERNSEY

MAPLE HILLS FARM
1½ miles south of Morristown on Rice Co., Hwy. 16.

We've Had Registered Guernseys At DALEY CREEK Since 1945 – 32 Years

Our herd was known as CHURCH LANE until 1959

OUR FOUNDATION COW . . . OBSERVATION HILLS FANCY
Purchased on October 9, 1945.
She was the dam of 2 sons and 7 daughters that included:

	MILK	FAT	AGE	DAYS
CHURCH LANE FAY	10980	549	9DHIR	304–2x
CHURCH LANE FAWN	9190	456	10DHIA	325–2x
Dam of 6 daughters – 3 VG				
▼				
*DALEY CREEK VERONA (VG)	12160	628	Jr4DHIR	305–2x
*CHURCH LANE DAWN (VG)	14300	607	10DHIR	314–2x
*CHURCH LANE RESOLUTES CHERYL (VG)	13437	668	8DHIR	305–2x

*The last three are daughters of "FAWN"

HERD CLASSIFIED 11 TIMES – HERD ON DHIR TEST

A Few Of Our Cows

DALEY CREEK C ALICE	12600	595	5-11	305–2x
DALEY CREEK F RACHEL	12120	576	4-02	305–2x
DALEY CREEK PRINCE ALMA	12420	565	3-10	305–2x
DALEY CREEK A DEE	12350	524	4-10	305–2x
DALEY CREEK PRINCE DULANE	11950	508	3-00	305–2x
DALEY CREEK P ZOE	12370	449	2-08	305–2x

We Wish The American Guernsey Cattle Club and Guernsey Breeders a Successful 100th ANNIVERSARY YEAR.

We breed to AI Sires . . . We have used SCHWINGHAMER FARM QUANTITY, HAPPY HILL KING, WAWASEE W DYNASTY and McDONALDS JEANS WINNER

WE HAVE STOCK FOR SALE

Elvin Paulson and Sons
Phone 507–864-7198
Houston, Minnesota 55943

GOLDEN GUERNSEY

DALEY CREEK FARM
6 miles west on US 16

IF IT HAD'NT BEEN FOR THE PROVISIONAL REGISTRY PROGRAM ALL THIS WOULD HAVE NEVER HAPPENED

Our "SALLY" FAMILY
IT ALL BEGAN WITH GNAN FARMS S SALLY 7000379 (Prov. Reg.)
17172 5.5%-934-3-06-365-2x

Her Daughter By "CHAMPION"
TOP OF THE MINNESOTA STATE SALE, 1973

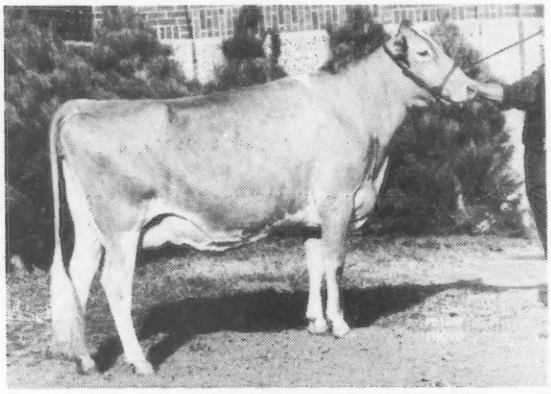

GNAN FARMS C SIBYL (Excellent '76)
19980-1077-4-01DHIR-365-2x

We congratulate Bert and Gert Schwinghamer, Albany, Minnesota on the outstanding record they completed on "SIBYL"

More Members Of The "SALLY" Family In Our Herd
A Full Sister To "SIBYL" . . .
GNAN FARMS C SATIN (VG-86.0)
Born 11/1/72
11280-531-2-02-305-2x
12197-582-3-03-305-2x

Maternal Sisters To "SIBYL"
GNAN FARMS M SUE
(Prov. Reg.) 7000377-VG TWICE
12050-517-2-08-305-2x
13220-603-3-08-305-2x
13350-609-4-09-305-2x
12680-549-5-11-305-2x
14600-652-7-07-305-2x

GNAN FARMS FUTURE SIGNE, born 4/2/75
A daughter of Boulder View Dukes Future

OUR HERD SIRES . . .BOULDER VIEW DUKES FUTURE, born 1/28/73
Sire: Lyrene Prince Duke, AI Gold Star Sire
Dam: Monarchs Chips Fairy (VG) 17540-884-4-02DHIR-302-2x; 17030-798-5-02DHIR-305-2x; 16010-752-6-03DHIR-305-2x.

9 MILKING DAUGHTERS — THEY ARE IMPRESSIVE!
A NEW JUNIOR SIRE. . .BOULDER VIEW TH COMMANDER, born 5/12/76
Sire: Clovelly Top Hornet, USDA 1/77-178 daughters, 88 herds average 11976 lbs. milk, 522 lbs. fat, **PRED. DIFF. + 1285 LBS. MILK**, + 34 LBS. FAT, **88% Rpt.**, 49 classified average 86.1

HIS DAM

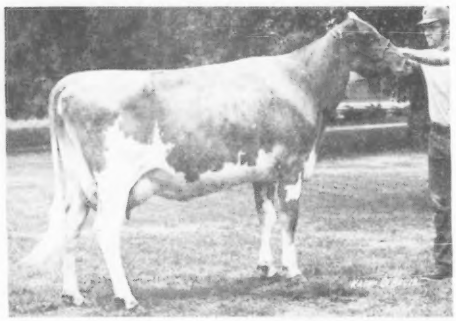

◀BOULDER VIEW POLLYS CREME (VG-87.0)
13524-5.0%-674-2-08DHIR-300 days-2x, in progress.

Sire: Cedarbrook Pollys Nance
Dam: Eber Lea Farms Champion Carmen (VG)
15140-839-5-03DHIR-305-2x
12770-767-3-02DHIR-305-2x

SEE PAGE 52 MINNESOTA DIRECTORY, MAY, 1977 GUERNSEY BREEDERS JOURNAL

GNAN FARMS

Visitors Always Welcome

Farm located one mile north and ¼ mile west of Bongards

Earl F. & Marlaine Gnan **Tel. 467-2989** **Norwood, Minnesota 55368**

MINELDA GUERNSEY FARM

Fred, Jr. and Verda

½ south, ¼ west of Bongards
NORWOOD, MINNESOTA 55368

Kevin, Chris, Trudy

1976 – The Best Year Ever At Our Farm
56 Cows on DHI Averaged 11335 lbs. milk, 523 lbs. fat

A FEW OF OUR LEADING LADIES – ALL RECORDS 305–2x–ME PROJECTED

	MILK	FAT	AGE
ESTHER	15758	796	5-05
ELLEN	15077	689	5-00
FANITA	14290	565	3-09
FAITH	13998	603	3-06
ELSIE	13750	500	5-11
EVELYN	13608	796	5-05
AMY	13471	652	8-05

KEVIN is the fourth generation to work with Guernseys. To make room for the next generation **FRED, JR.** has taken on a new part-time position with an outstanding Realty Firm.

104 Fuller
Shakopee, Minnesota 55379
Office: 612/445-6400
Residence: 467-3085

eberhardt
Realtors • Mortgage Bankers
Property Managers

REALTOR MLS

IF YOU AND YOUR GUERNSEYS NEED A NEW HOME – CONTACT FRED G. FELTMANN, JR. FARMS FROM 80 TO 1200 ACRES – $1000 TO $2000 PER ACRE.

Over A Half Century With Guernseys

1925 —— OAKVALE FARM —— 1977

HERD ON DHIR TEST — GOLD STAR BREEDER 3 CONSECUTIVE YEARS

HERD CLASSIFIED 10 TIMES — 1976 Classification
26 HEAD — 23 VERY GOOD — 3 DESIRABLE

All Above The Line. 7 By "DARIMOST" were classified, 6 VERY GOOD — 1 DESIRABLE. 13 By "PRINCE were classified, ALL VERY GOOD — 4 By "CHAMPION", 3 VERY GOOD — 1 DESIRABLE

Throughout the years we have shown at leading State Fairs and we have consigned to Show Window Sales.

3 HOMEBRED COWS — ALL EXCELLENT — ALL HAVE BEEN SENIOR AND GRAND CHAMPIONS AT THE MINNESOTA STATE FAIRS

OAKVALE S LENORA (E '60)

Senior and Grand Champion, Minn. State Fairs 1958, 1959. She was my 4-H Cow, and 35% of the milking herd trace to her.

OAKVALE HALS GUYLET (E '73)

Senior and Grand Champion, Minn. State Fair, 1973. Best Uddered 4-Year-Old, NATIONAL, 1973. Owned by Art Ulland, Austin, Minn.

OAKVALE MOST VILLAR (E '72, '73)

Senior and Grand Champion, Minn. State Fair, 1971.

See her picture on page 45 May, 1977 Minnesota Directory advertisement.

We have enjoyed working with Guernseys through the years. We are proud to be a part of this Centennial Year. We wish breeders a Successful 100th Anniversary Year.

Gene Hanks
Tel. 893-3594

GOLDEN GUERNSEY

Winnebago, Minnesota 56098
T.B. Accr. 502 – Bang's Free 145

ALCHRIST FARM

Congratulates The American Guernsey Cattle Club

On Its Centennial Year.

The Phil and Edie Tennis Family would like to take this opportunity to pay tribute to the memory of AL and CHRISTINE TENNIS who started raising Guernseys in 1927, the halfway mark, 50 years ago.

The breeding and raising of Guernsey Cattle, as a family, has had a very significant and positive effect on the lives of all of us.

Youngsters working with newborn calves, carrying out many 4-H projects, competing and winning at dairy shows and showmanship contests, preparing and giving demonstrations, the discipline of working a schedule in the growing years have all been valuable and enjoyable experiences.

In addition, the Guernseys have enabled us as a family to purchase some of the comforts we enjoy and to take part in many activities we feel are valuable.

Phil, Edie, Barb, Becky, Mary, Brad, Cindy and Wes.
The Tennis'

Hayward, Minnesota 56043 **Phone: Clarks Grove 507–256-4256**

KIMM'S GUERNSEYS

salutes

The American Guernsey Cattle Club
in its Centennial Year

Recent additions to our registered herd include the following prefixes—

Stone House	Dutch Mill
Rosewood	Oak Crest
Riverside	Hullside
Cus Gee	Hilldale
Bernell	Golden Harvest

March 1977 — 43 DHI Records Averaged
11443 M, 5.0%, 575 F, 2x

Frank Kimm and Family
R. 2, Pelican Rapids, MN 56572
Phone (218) 863-4577

HILLVIEW GUERNSEY FARM

1917–Guernseys On Our Farm For 60 YEARS–Registered Guernseys Last 17 Years
40 MILKING COWS – 35 HEIFERS
Breeding to Tri-State AI Sires
Participate In S.E. Minn. Guernsey Activities

TRI-STATE CO-OP MEMBER
PRODUCING FOR A&E DAIRY

The welcome mat is always out.
SUCCESSFUL 100th ANNIVERSARY YEAR TO ALL

8 miles S.W. of Caledonia, off Hwy. 44
OREN E. MYHRE AND FAMILY
R. 1, Caledonia, Minn. 55921
Phone 507–724-2113

K HILL FARM

ROUTE 1, BOX 249
BUFFALO, MN 55313
James Kowalke and Family
Brent–Brenda–Bonni–Becki
Phone 682-1275
6 miles east of Buffalo on Co. Trunk 35, 6 miles west of Saint Michael.

We plan to build up and enlarge our Guernsey herd. We will be buying only registered Guernseys from now on. We like Guernseys and our family is proud to be associated with an organization and a breed that has been going for a Century in our country.

OAK CREST FARM

Century Farm **Homesteaded in 1873**

Guernseys Since 1910

On January 20, 1977 our first great Provisional Registration cow "Oak Crest Senrabs Begin"—Reg. No. 7000001 dies. This cow was the 2nd Guernsey in the United States to qualify for Provisional Registration. She will truly be missed but her influence in our herd will live on forever, thru 3 daughters and 6 granddaughters.

Born· September 6, 1961 - Died· January 20, 1977
Sire: Lilidon Golden Girls Senrab
She was a huge cow, she was once taped at 1750 lbs. Classified VG-87.5

Production includes:
16080 846 6-02DHI 318
17640 952 7-03DHI 342
17110 839 8-07DHI 365
Lifetime 127,490 lbs. Milk, 6,453 lbs. Fat

"Begin" was the Top Producing Cow of all breeds in Todd County-Twice

Daughter: Oak Crest Begins Cathy - 7000003
17230 909 4-07DHI 320
16250 868 8-08DHI 351
Daughter: Oak Crest Begins Edwina - 2542610
14340 750 4-09DHI 297
Daughter: Oak Crest Begins Ginny - 2542608
15730 794 3-07DHI 324
15060 742 5-07DHI 335
15059 808 6-08DHI 305ME

We hope to continue to breed and develop this type of cow family now and in the future years.

DHIR Herd Average on 75 Cows- 11577 lbs. Milk, 567 lbs. Fat
Herd Classified for the 6th time in October. 25 Head Averaged 84.1
Plan to visit our herd and see our many favorites.

HOWARD and DENNIS TYRRELL
Phone (612) 594-2808 **Rt. 1, Browerville, Minn. 56438**

DA MAR GUERNSEY FARM

Mr. and Mrs. David A. Abrahamson
R.R. 3, Box 128 Browerville, MN 56438
Phone (612) 594-6106
Farm is 10 miles east of town on Co. Road 14, or 10 miles west of Randall on the Browerville–Randall Road.

1914—63 Years With Guernseys—1977

The farm was purchased by my grandparents in 1902, at the time my father was 1½ years old. FIRST GUERNSEY BULL PURCHASED IN ABOUT 1914

Herd Classified For The First Time In 1976

3 OF OUR TOP GRADES CLASSIFIED VG AND SHOULD MAKE PROV. REG.

Wishing Our Friends
A Successful 100th Anniversary Year

GUERNSEYS IN OUR FAMILY
SINCE 1920

In 1920 my father purchased several registered cows and they are the foundation of our present herd.

90 GUERNSEYS
AT LEAST 60 REGISTERED

We are proud to be a part of an organization that has been doing business in our country for a century.

Best Wishes To Guernsey Breeders
For A Successful 100th Anniversary Year.

Richard and Joan Huneke
R. 1, RED WING, MN 55066
Phone (612) 388-4529
Farm 7½ miles east of Red Wing

We Purchased Our First Registered Guernsey At The CHES-MAR FARM DISPERSAL, Mr. and Mrs. Chester Johnson, Excelsior, Minnesota on October 6, 1951.

Our First Cows —
CHES MARS DON DARLENE
CHES MAR HIGH SHEBA

HERD ON DHI — CLASSIFIED TWICE

Two Of Our "QUANTITY" Daughters
Woodhill Champion Yen (D)
On test 2-04DHI;
Projected at 11678-566-ME
Woodhill Quantity YoYo (D)
10806-526-2-00DHI-365-2x

Two Of Our "CHAMPION" Daughters
Woodhill Champion Una (VG Twice)
11810-608-4-06DHI-365-2x
Woodhill Champion Uness (D)
11670-563-4-03DHI-312-2x

We breed to "QUANTITY", "TOP MARINE", and "WIS TELESTAR"

Congratulations To The American Guernsey Cattle Club On Its 100th Anniversary
We are proud to be a part of an organization that has been operating in this country for a Century. A Successful 100th Year And World Guernsey Conference To All Guernsey Breeders.

WOODHILL FARM

Arlo Henning GOLDEN GUERNSEY **1 mile east of Hwy 25**
Mayer, Minn. 55360 **on Hwy 7, ½ mile north,**
Tel. 612–955-1608 **first farm on the left.**

5 Generations At Maple Leaf Farm

The original 120 acres was homesteaded in 1855 by Christen F. Wirt, grandfather of my father, Elmer.

65 Years With Guernseys - Present Herd Started By Elmer Wirt and his mother, Mrs. Lizzie Wirt in 1912.

Dad and I Look 'Em Over

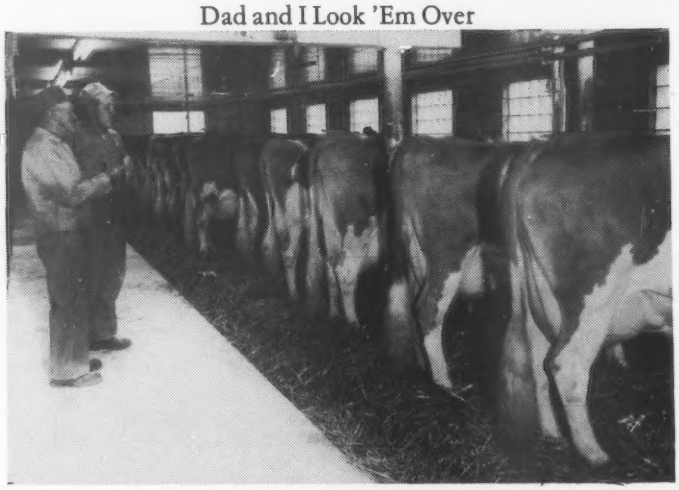

THE KIND THAT ARE BRED AND DEVELOPED AT MAPLE LEAF

First cow on the right is **Maple Leaf A. Lizett (VG)** with 183,000 + lifetime milk. She is dam of **Maple Leaf N Linda (VG)** with 3 consecutive 365 day records that average 999 lbs. fat. Second cow from left is **Maple Leaf R Lucy (VG)**, lifetime 10 lactations total 125,840M - 6,321F.

★GOLD STAR BREEDER RECOGNITION 13 TIMES

HERD CLASSIFIED 19 TIMES AND IS ON CONTINUOUS DHIA and DHIR TEST

BREEDER OF MANY GRAND CHAMPIONS AND PREMIER BREEDER AND PREMIER EXHIBITOR AT LEADING STATE FAIRS

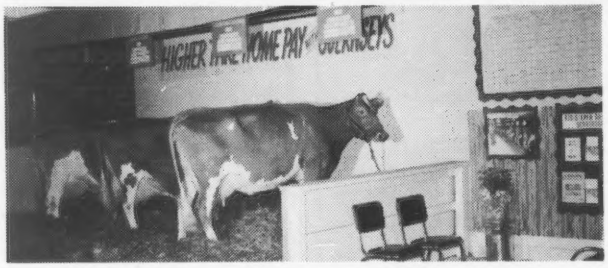

GUERNSEY BOOTH AT THE 1965 NATIONAL GUERNSEY SHOW, WATERLOO, IOWA. FEATURED ARE 3 OUTSTANDING COWS FROM OUR MAPLE LEAF HERD - ALL EXCELLENT

Left to right—

Maple Leaf A Lisa - 7 Times Excellent. 10 lactations total 124,725 lbs. milk, 6,701 lbs. fat, 3,679 days-2x. She was 57 inches tall. In 1965 her income over feed cost was $2,332 in 6 lactations. We sold $1,900 worth of calves from her, and used her son.

Maple Leaf Theodora - 4 Times Excellent. 9 lactations total 114,138 lbs. milk, 5,451 lbs. fat, 3,478 days-2x. Senior and Grand Champion, Minn., 1960, Reserve Champion, 1961. She was 56 inches tall. In 1965 her milk income over feed cost was $1,912 in 6 lactations. A son sold for $800 and we had 3 daughters in our herd.

Maple Leaf R. Myrtle - 3 Times Excellent, 14510-654-Jr4DHIR-305-2x; 15580-719-6-08DHIR-305-2x. She was 57 inches tall. In 1965 her milk income over feed cost was $1,178 in 3 lactations.

SEE OUR ADVERTISEMENT PAGE 35 MINNESOTA SECTION OF DIRECTORY, MAY, 1977 JOURNAL FOR DIRECT DESCENDENTS OF THESE COWS.

Our herd is built on the blood of great brood cows. We enjoy our Guernseys. They are our way of life and have been good for our families.

WE WISH GUERNSEY BREEDERS A SUCCESSFUL 100th ANNIVERSARY YEAR

The farm is located 1 mile south, 1 mile east on County road 25. Telephone: LEwiston 3721 or 3723.

ELMER J. WIRT & SON **MAPLE LEAF FARM** **LEWISTON, MINNESOTA 55952**

T. B. Accredited No. 250 — Bang's Certified No. 513

Our Herd Was Started Nearly A Half Century Ago

We have used bulls from Maple Leaf, Russell Wirt, Lewiston, MN and Fauver Hill, Bernard Pralle and Phil Laesch, Onalaska, Wisconsin.

We are now breeding our 40 cow herd to Top AI Sires like—"Top Hornet," "Dari Fayvor," "Quantity," "D Fortune," and "Minnies Choice."

Our New Junior Herd Sire:
A "Prince" son out of—
Soldiers Lodge Corporal Sheila (VG-89)
20240-852-4-09DHIR-305-2x
22078-955-4-09DHIR-365-2x
Cow Index 1/77, 3 records 17044M,711F +722 Milk, +23 Fat, 41% Rpt.

OAK LEAF LAWN FARM

8 miles south of Owatonna on I-35, Hope Exit, ½ mile east, 1½ south, ¼ east.

WALTER and DEAN JIROUSEK
R. 1, BOX 29-A
ELLENDALE, MINNESOTA 36026
Phone (507) 451-7247

The Oren V. Flohrs Family

Kent	Bev	Oren	Steven	Sheryl
K	B	O	S	S

Guernsey Farm
Phone (507) 639-3112
ROUTE 1, ORMSBY, MN 56162
2 miles south, 2 miles east of Ormsby

A QUARTER OF CENTURY - BREEDING GUERNSEYS Herd On Continuous Test For 12 Years

A Few Of Our Cows - DHI Records
Kboss Dari Fifey
12220-584-4-03-352-2x
Kboss Princess Flora
11340-523-3-02-305-2x
Kboss Noblemans Flosse
11007-557-3-05-305-2x
Kboss Daris Violet
14836-718-3-02-365-2x

FIRST AS A CALF, SENIOR YEARLING AND 2-YEAR-OLD, MARTIN CO. FAIRS

Two Of Our "QUANTITY" Daughters
Kboss Aryls - On test 2-11 Projected at 15003-822-ME
Kboss Bessie - On test 3-05 Projected at 14490-759-ME

See page 44 Minnesota Directory for information on our herd sire—
OAKVALE VILLARS MEDALLION
20 Daughters in our herd, about 40 bred to him.

WE ALSO BREED TO AI SIRES

HERD CLASSIFIED 3 TIMES
TOP DHI GUERNSEY HERD IN THE STATE FOR 5 OUT OF 7 YEARS

We Have Been Breeding Guernseys In Our Family For Nearly Half A Century

A Few Of Our Cows

PIERSONS PEDRO PENNEY (PR)
4 records total 67,513 lbs. milk 2,799 lbs. fat including —
17580-729-4-06DHI-305-2x
17160-657-6-06DHI-305-2x

PIERSONS NANCE SALLY (PR)
(VG-88.0)
16280-615-4-03DHI-305-2x
2 daughters in herd, one by "Top Dividend", the other by "His Majesty"

PIERSONS NANCE J KATHLEEN
15270-645-4-03DHI-305-2x
PIERSONS MAJESTY M SHARI
12750-589-2-09DHI-305-2x
BERNELL PD TRUDY
14001-643-3-07DHI-305-2x

PIERSON GUERNSEY FARM

Mr. & Mrs. Nels Pierson, Jr. & Family
Route 2, Butterfield, Minn. 56120
Phone 956-2661
2 miles west, 1 mile south of Butterfield

GUERNSEYS IN OUR FAMILY SINCE 1922

We purchased our first registered Guernsey from Boulder Bridge Farm in 1950.

This bull — BOULDER BRIDGE PURITAN combined the blood of Douglaston Lady Lucy, Imp. Financier of Myrtle Place and Valleywood Valiant Hero. **All the best of Boulder Bridge breeding.**

Our First Registered Cow was **BOULDER BRIDGE D ALMOND, a daughter of Boulder Bridge Design**, he out of Hopes Pollyanna of Smithdale.

See our May, 1977 — Minnesota Directory advertisement for a list of some of our cows.

HERD CLASSIFIED TWICE

We're Proud To Be A Part Of This Guernsey Business

WOODHILL FARM

2½ miles southeast of Watertown on Co. Road 10, first farm east.

Lawrence A. Henning,
R. 1, Watertown, MN 55388
Phone (612) 955-1447

Guernseys In Our Family For Half A Century

One of the first registered Guernsey bulls purchased by my father, Christ Fuchs, was Cherry of Cherry Hyde, purchased from John H. Dankers, Lake City. The Prefix BOULDER CREEK was added about 1940. **FOUNDATION ANIMALS TRACE TO BOULDER BRIDGE, SANFADAIR, SENRAB, CUTHBERT FARM AND THE J. W. NORDIN HERD BREEDING**

Herd On DHIA For 40 Years — Herd Classified 11 Times

A Few Of Our Cows — DHI records

Knife Lake Beau Vivian
15937-743-4-04-316-2x
16760-804-2-11-364-2x

Boulder Creek E. Sally
10 lactations total 134,349 lbs. milk, 6,565 lbs. fat, now on her 11th lactation

Boulder Creek L Sylviann
13 lactations total 153,669 lbs. milk, 6,681 lbs. fat

We have several good daughters by CAR DALES VALOR ACE

Boulder Creek VA Tricia
11240-489-2-04-339-2x

Boulder Creek A Pansy
13983-625-2-02-ME

We breed to AI Sires — KELLOGG MINNIES CHOICE, FOREMOST TOP JOLLY, WELCOME TOP DOLLAR, NANCES LEADER OF MAPLE VUE

Walter R. Fuchs and Son, Michael
Nerstrand, Minn. 55053
Phone 507–334-8879

GOLDEN GUERNSEY

BOULDER CREEK FARM
One mile west of Nerstrand on State Park Road

PINE KNOLL GUERNSEYS WERE ESTABLISHED IN THE EARLY 1930's

My father, Homer Goss, was an early leader and a lifetime member of Winona County and Southeast Minnesota GBA. He was one of the organizers and a director of the Winona Co. Farm Bureau. He was a loyal supporter of the County Extension Program.

I took over the herd in 1954 and TODAY—**Ours Is A Family Operation—our five sons, Jim, Bob, Tom, Karl and Danny are all interested in the farm and herd.**

In addition to OAKVALE VILLARS MEDAL (see page 45 Minnesota section of the May, 1977 Directory) **we also have a share in the SHAWN Syndicate Bull — FAUVER HILL P SHAWN**, born 4/29/75. **Sire: Lyrene May Rose Prince, AI Gold Star Sire.**

DAM OF "SHAWN"

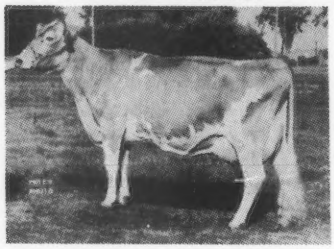

Soldiers Lodge Corporal Sheila [VG-89.0]
E in stature, dairy character, fore udder, rear udder, ligament and mammary.
20240-852-4-09DHIR-305-2x
22078-955-4-09DHIA-365-2x
Sire: Applebrook Fames Corporal
AI GOLD STAR SIRE

HERD IS ON DHI — HERD CLASSIFIED 9 TIMES

We are proud of our Guernseys and our family has enjoyed working with them for nearly a half century.

BEST WISHES FOR A SUCCESSFUL 100th ANNIVERSARY YEAR

ODEAN F. GOSS AND SONS
Jim-Bob-Tom-Karl-Danny
Lewiston, MN 55952
Phone (507) 523-2336

GOLDEN GUERNSEY

PINE KNOLL FARM
1½ miles southeast of Lewiston, 1 mile south, ½ mile east on Co. Road 25.

HERD CLASSIFIED FOR THE 13th TIME IN 1976 . . . 45 HEAD — 21 VG — 22 D

We classified 14 by CHEDCO PETALS PRINCE, USDA Summary 1/76-48 daughters, 2 herds, Pred. Diff. +352 lbs. milk, +20 lbs. fat, 29% rpt., 46 classified average 84.8.
The 14 classified in 1976 were all above the line, 10 Very Good, 4 Desirable.

We also classified 20 by Our Herd Sire MESABA NANCE EXTRA USDA Summary 1/77-20 daughters in our herd average 12094 lbs. milk, 480 lbs. fat, **PRED. DIFF. +530 lbs. milk,** +13 lbs. fat, 22% rpt., **22 classified average 83.6.''EXTRA''** is by Norgerts Royal Nance out of a VG-87.5 daughter of Burgers Place Billy. His dam, Grazinghavens Billy Extra was the top cow in the 1969 Minnesota State Sale.

STOCK OCCASIONALLY FOR SALE

ART CAPPO
BOX 627
CHISHOLM, MN 55719
Phone 254-2328

MESABA GUERNSEY FARM

Molnau's Guernsey Farm

Dale Molnau and Family
R 2, Box 151, Cologne, MN 55322
Located 1 mile south of Cologne on Hwy. 53.

Our ''HOLLY'' Family — FREDELLA N HOLLY (VG). USDA 1/77-7 records average 13577 lbs. milk, 614 lbs. fat, 305-Actual. **COW INDEX**—+566 MILK, +12 FAT, 46% Rpt., 16567-733-9-09DHI-365-2x. Not tested her first year. 7 lactations, 101,556 lbs. milk, 4,637 lbs. fat, 2,392-2x.

Her Daughters
3 Full Sisters by ''DARIMOST''
Fredella D Hope
14624-684-3-09-Proj. ME-305
Fredella D Suzette,
12320-563-4-10-Proj. ME-305
Fredella D Francine (VG)
15076-687-4-09DHI-365-2x
Record made in the Steve Molnau herd.
Molnau Farm Harmony
13565-566-2-04-Proj. ME-305
2 ''HOLLY'' SONS ARE IN SERVICE IN OUR HERD
1 by ''Dari Fayvor'' and the other by ''Quantity''

See our advertisement page 51 May, 1977 Journal for story on our NEW HIGH COW FOR BUTTERFAT and for other high cows in our herd.

A Quarter Of A Century – Working With Guernseys

CROSS LEA GUERNSEYS

HERD CLASSIFIED 6 TIMES

In 1975 we classified 31 HEAD — 20 VERY GOOD — 9 DESIRABLE
6 By "DARIMOST" — 4 VERY GOOD — 2 DESIRABLE
8 By "CHAMPION" — 5 VERY GOOD — 3 DESIRABLE

One Of Our Cow Families — The ''HANNA'' Family
In Our Herd 20 Descendants of
SOLDIER CREEK E HANNA — VG
13330-639-8-10DHIR-365-2x
12070-565-7-08DHIR-305-2x
12780-608-6-08DHIR-305-2x

WE BREED TO TOP AI SIRES Including
''TOP HORNET,'' ''DARI FAYVOR,'' ''MINNIES CHOICE.''
Some of the former sires we used with good results were ''DARIMOST,'' ''CHAMPION,'' YELLOW CREEK B MAJESTY — made GOLD STAR SIRE in our herd in 1966; and YELLOW CREEK FORE SUPERIOR.

We Wish Guernsey Breeders And The American Guernsey Cattle Club A Successful 100th Anniversary Year And World Guernsey Conference

We enjoy working with Guernseys and shall watch with interest the progress and happenings in the breed in the future.

CROSS LEA FARM

Gene Cross
Sherburn, MN 56171
Phone (507) 695-2923

Farm is 2 miles west, 3 miles south, ⅔ west of Sherburn.

A Half Century With Guernseys

Herd On Continuous DHI For 35 Years — Herd Classified 11 Times

Producer of GOLDEN GUERNSEY Milk Products

for A & E Dairy, Des Moines, Iowa

Two Of Our Cows –	Actual DHI Production MILK	FAT	AGE	DAYS
Donlo Farm Mae	11080	524	4-05	305–2x
Donlo Farm Twinkle	She is dam of a heifer calf by "TOP HORNET." 8 lactations total 83,687 lbs. milk, 4,700 lbs. fat. She is due in April to "TOP HORNET" and she is the **granddam of Donlo Farm Top Tessie.**			

See page 43 Minnesota Section of Directory, May, 1977 Journal for other DHI cows in our herd.

We Now Have In Our Herd – 8 daughters of CLOVELLY TOP HORNET, USDA Summary 1/77–178 daughters 88 herds, **PRED. DIFF. +1285 LBS. MILK,** +34 lbs. fat, **88% rpt., 49 classified average 86.1. 10 more daughters are bred to "TOP HORNET"**

We Wish Guernsey Breeders A Successful 100th Anniversary Year

DONLO FARM

Donald R. Walker
R. 1, Box 307, Hwy 60 E
Faribault, Minn. 55021
Phone (507) 334-5790
7 miles east of Faribault on Hwy 60 on south side of the road, 3rd farm past the creamery.

Kenneth Walker
R.R. 1, Box 274
Faribault, Minn. 55021
Phone (507) 334-2317

Breeding Guernseys For 30 Years, Herd On Continuous DHI Test For 20 Years

A Few Of Our Cows

See page 46 Minnesota section of the Directory, May, 1977 Guernsey Breeders' Journal for information on our "PETUNIA" family

Tina Dari Boy Linda (VG-88.0)
2 records - EPA & 196M, & 59F
11670-485-3-07DHI-333-2x
14355-622-4-08DHI-ME

Our herd is still rich in the blood of our foundation sire—

TOMA DARIMOST FLASH

50 daughters in herd were + 505M, + 33F over their herdmates.

24 classified average 83.2

DALLENBACH GUERNSEY FARM

Mr. and Mrs. Wolter Dallenbach and Sally
R1, MORGAN, MN 56266
Phone (507) 249-3953

From Morgan - 6 miles west on Hwy 68 to Co. Trunk 1, 1 mile north, 1 mile east 7 miles south of Redwood Falls to Methodist Church, east 3 miles, farm on north side of road.

SANDY BLUFF GUERNSEY FARM

Over A Half Century With Guernseys
60 Milking - 50 Heifers and Calves
See our advertisement in the Minnesota Directory, May, 1977 Guernsey Breeders Journal.
Herd Classified 5 Times - On DHI Test
Being Shown At Local Fairs
Wishing Guernsey Breeders in Minnesota And Across The Country A Wonderful 100th Anniversary

Tri-State Co-op Producers
For Anderson & Erickson Dairy
Irvin B. and Donald I. Ingvalson
R. 1, Caledonia, MN 55921
Phone 507–498-3265
Farm is 7½ miles S.W. of Caledonia, off Hwy. 44

1935 — GUERNSEYS — 1977

We used and developed
U of M G MASTER
U of M G GIANT

They were used in AI at Minnesota Valley Breeders Assoc., New Prague and sired some good daughters for us and others. A "Giant" daughter, **THOMPSONS DIXIES DILLY** is the granddam of Plateoaco Fayvor Daisy (E) All-American (see our advertisement page 44 May, 1977 Journal)

RAYMOND & SYLVA THOMPSON
THIEL REINECKE
R. 4, Waseca, MN 56093
Phone (507) 835-2696

Congratulations . . . TO THE AMERICAN GUERNSEY CATTLE CLUB ON 100 YEARS OF DEDICATED SERVICE TO THE GUERNSEY BREED

Our Herd was Established in 1926 . . . we have been associated with the breed for more than half a century.

While some breeders were a little reluctant, at first, to give up horns, we have seen a definite trend to polled cattle in the last 3 or 4 years. A polled cow, Lindley G. Binnie, topped the 1974 Ontario Classic, and was the highest priced cow sold in Canada that year. A polled bull, Lindley Granada, was Grand Champion Royal Show in England in 1974 and Reserve Champion in 1976. A polled bull, Angstman Farm May Rose King topped the Minnesota State Sale in 1975 and was the highest priced animal ever sold in 50 years of Minnesota State Sales. We predict that in a few years, horns will be completely eliminated in cattle of all breeds.

In view of this new modern trend, and in observance of our 50th Anniversary, the 100th Anniversary of The American Guernsey Cattle Club, and the 3rd World Guernsey Conference, we take this opportunity to announce – **KENNETH ANGSTMAN'S WORLD CONFERENCE GUERNSEY SALE. WATCH FOR DATE AND PLACE, FUTURE ADVERTISEMENTS**

Four Outstanding POLLED BULLS Selling

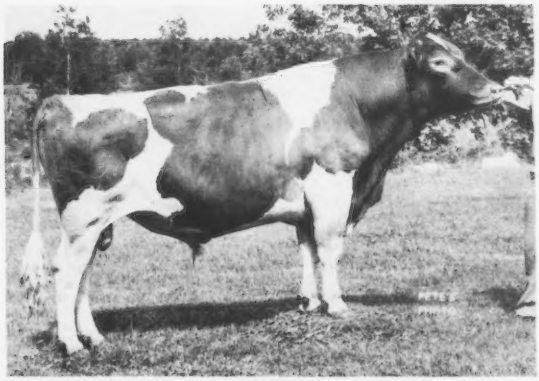

ANGSTMAN FARM JIMMY, Born 11/17/69
Sire: Gayoso View Fames Foremost
(Gold Star)
Dam: Angstman Farm Sweetheart (VG–87.5)
11510–541–4-11DHIR–305–2x

"JIMMY'S FIRST PROOF will be published soon. We think it will be something to talk about! Also selling a son of **"JIMMY" – ANGSTMAN FARM RINGMASTER, Born 10/5/76. Dam: Ideals Ike's Maybell – VG 3 Times–88.5 in 1976;** 9970 – 538 – 4-04DHIR – 305 – 2x; 9550 – 509 – 3-04DHIR – 297 – 2x; 8010 – 428 – 2-05DHIR – 304 – 2x. **We consider her one of the typiest cows in our herd at 88.5.**

A "JIMMY" Daughter – HER FULL SISTER IS SELLING

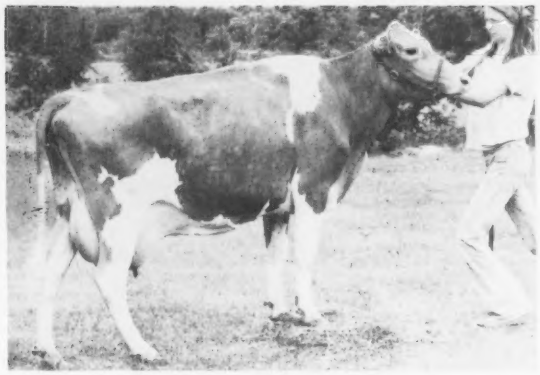

ANGSTMAN FARM MAGGIE (VG–86.0)
14080–585–2-05DHIR–305–2x
20450–803–3-07DHIR–365–2x
Her Full Sister, ANGSTMAN FARM MARGO, born 9/8/74, is selling.

A "JIMMY" Daughter That Is Selling

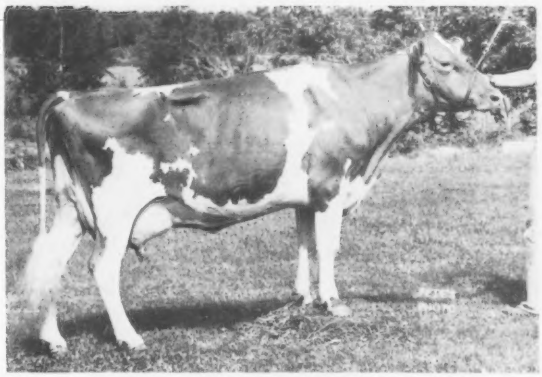

ANGSTMAN FARM CARMEN (VG–87.5)
12120–515–4-01DHIR–305–2x
Her son, ANGSTMAN FARM MAJESTY, born 3/18/77 is also selling. Sire: Western Glow Financiers Prince (Willow Spring Financier – Western Glow Dari Precise)

Also Selling . . . ANGSTMAN FARM CONFERENCE LAD, born 11/30/76. Sire: Clovelly Top Hornet. Dam: Angstman Farm Duchess – America's greatest dairy cow, All-Time Minnesota State Champion milk producer, National milk flow queen, Gold Star Dam, World Record Polled Guernsey (see page 57 Directory – May, 1977 Guernsey Breeders' Journal). SYNDICATES ARE BEING FORMED TO BID ON THESE YOUNG BULLS. Syndicate No. 1 will bid on **ANGSTMAN FARM CONFERENCE LAD.** We expect this bull will be housed in a Canadian stud to make him more readily available to Canadian and British breeders. Syndicate No. 2 will bid on **CHOICE OF RINGMASTER** and **"MAJESTY."** These two bulls will be offered together, with the high bidder getting choice. Breeders joining this Syndicate will have a chance to indicate their choice and the majority shall prevail. The other bull will then be offered, so that those who wish to buy a sire outright will have a chance to bid.

Breeders interested in joining one of these Syndicates please contact us at once! Watch your August Journal for our female consignments!

ANGSTMAN GUERNSEY FARM

KENNETH W. ANGSTMAN & FAMILY – Phone 612–679-2058 – Rt. 1, MORA, MN 55051

MVBA

Quantity... a great Bull

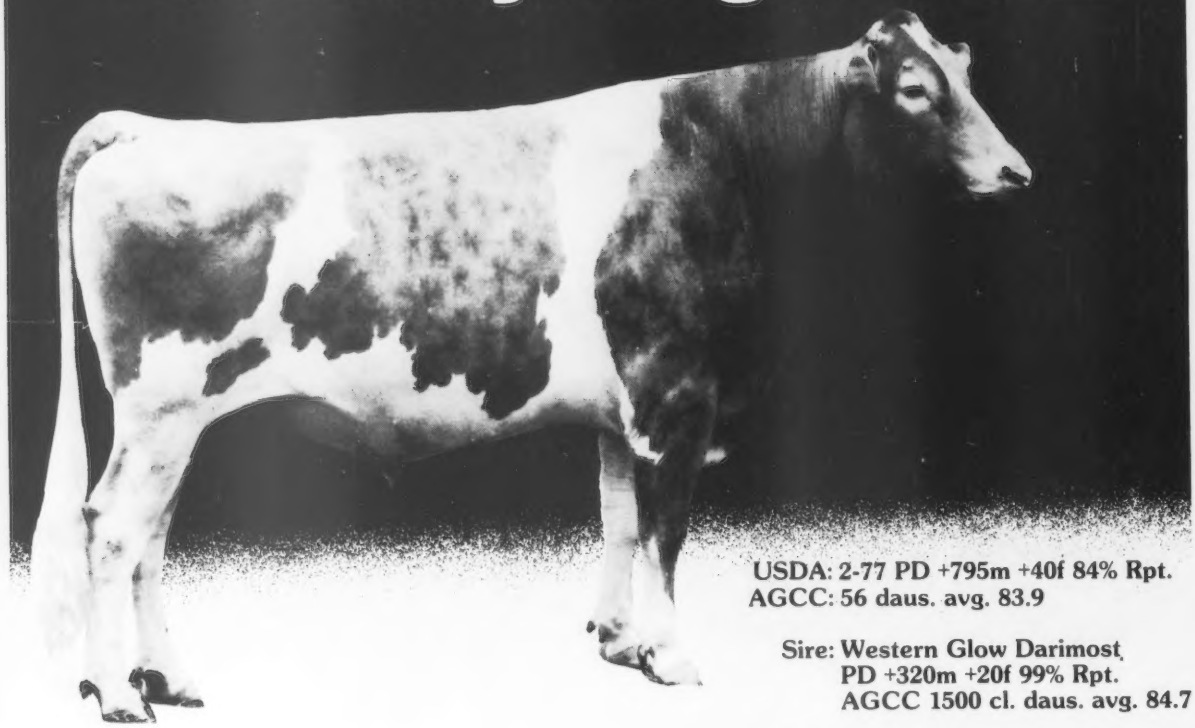

USDA: 2-77 PD +795m +40f 84% Rpt.
AGCC: 56 daus. avg. 83.9

Sire: Western Glow Darimost
PD +320m +20f 99% Rpt.
AGCC 1500 cl. daus. avg. 84.7

Dam: Schwinghamer Farm Joyce
Ex-7y 365d 18,980m 1017f

Quantity daughters are **tall** and stylish, with good **udders** and medium sized teats. Add to this super **production** and you have all the qualifications that make **Quantity** a **great bull.**

Bert 17G79, a young maternal brother to **Quantity** is now available. The sire of **Bert** is the highly respected **Welcome Flash Hollirex.** Along with high **production** **Bert** should transmit **size** and snug **udders.**

Contact Minnesota Valley Breeders Association for additional information on these and other sires available.

NATIONAL ASSOCIATION ANIMAL BREEDERS NAAB Know Your Semen Supplier

Minnesota Valley Breeders' Assn.

P.O. Box 500
New Prague, Minn. 56071
(612) 758-4443

WE HAVE HAD GUERNSEYS IN OUR FAMILY FOR OVER HALF A CENTURY

We Test – Herd Is On DHIR

We Classify – HERD CLASSIFIED FOR THE 6th TIME IN OCTOBER, 1976. 18 HEAD . . . 1 Excellent – WIL DOR H GUMDROP, Excellent For The Second Time. She Is The Dam Of Our Herd Sire – WIL DOR F CHALLENGER (see our advertisement, page 39 Minnesota section of the Directory, May, 1977 Guernsey Breeders' Journal) 9 Very Good – 8 Desirable – 5 by Hilldale Hal Hilltopper – 1 Excellent – ALL Above The Line.

Our Foundation Herd Was Built On The Blood Of HILLDALE C D JUDY, Excellent – Lifetime production, 157,464 lbs. milk, 7,583 lbs. fat, 4,710 days–2x. She dam of "HILLTOPPER."

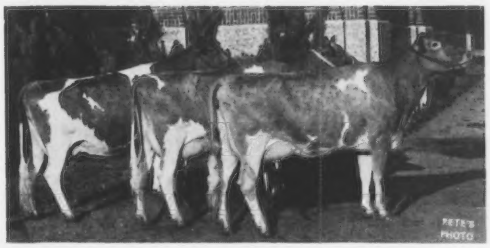

We Show –

BEST 3 FEMALES
Third at the Minn. State Fair, 1973
All by "Hilltopper"
WIL DOR H BAMBI
WIL DOR H GUMDROP
WIL DOR H SWEETHEART

We breed to WIL DOR F CHALLENGER, a "Dari Fayvor" out of "GUMDROP." His full sister – WIL DOR F GARNET, due 7/27/1977 to "CHOICE" is a honey! **We also breed to "TOP HORNET" – "DARI FAYVOR" – "CHOICE" – "BANKER"**

Best Wishes For A Successful 100th Anniversary Year. See you at Madison in October For The 100th Annual Meeting Of The American Guernsey Cattle Club, The World Guernsey Conference, The National Heifer Sale and The National Guernsey Show.

Ray Miller and Family
Route 4, Box 233
AUSTIN, MINNESOTA 55912
Phone (507) 437-4404

WIL DOR FARM

1 mile north of Oakland, 1½ east. Co. 47 off I-90 at Oakland Exit from either Albert Lea or Austin.

We Started With Guernseys In 1944

The Herd Has Been Backed By DHIR Testing And Regular Classification – HERD CLASSIFIED FOR THE 17th TIME IN 1976

We Have In Our Herd – 15 DAUGHTERS BY OUR FORMER SIRE – THREE CLIFFS CHAMPION OZARK – A "Champion" son from our "Eileen" family – THE HEART OF OUR BREEDING PROGRAM. **OUR "OZARK" DAUGHTERS ARE BEING BRED TO "DARI FAYVOR."**

A Strong Female Line

Dam: Three Cliffs Damon Irene
4 Times Very Good–88.0
10460–485–4-4DHIR–305–2x
Dam's Full Sister–
Three Cliffs Damon Hattie
(VG 4 Times–88.0)

Next Dam: Three Cliffs Flash Doris
(VG 5 Times)
7 records include–
11100–509–Jr2DHIR–305–2x
10940–509–Sr4DHIR–305–2x

Third Dam: Eileen of Three Cliffs
(VG 5 Times)
9 records, 5 over 10,000 lbs. milk, 11300 – 487 – Jr3HIR – 347 – 2x. 4 tested daughters – all VG.

We have a Jr. Sire prospect in the herd by KELLOGG MINNIES CHOICE and out of **THREE CLIFFS FOREMOST PEACH, 12330 – 462 – 3-09DHIR – 305 – 2x, a daughter of Gayoso View Fames Foremost and out of "FLASH DORIS" a daughter of Fritzlyn Jeanettes Flash. "OZARK" is also out of a daughter of "FLASH DORIS" – see above.**

We are also counting heavily on **THREE CLIFFS HORNET AL** (see our advertisement, Minnesota Directory, page 53, May, 1977 Guernsey Breeders' Journal.

We enjoy working with our Guernseys. We like the idea of being tied in with an organization that has been in business in this country for a Century. We wish our Guernsey Friends A Successful 100th Anniversary Year.

DONALD J. FORNER
CHASKA, MINNESOTA 55318
Phone: 612–448-4573.

GOLDEN GUERNSEY

Three Cliffs Farm

A Half Century With Guernseys

The first Guernseys in our family were purchased by my father, Bernard, in 1928. For 32 years until his death on September 27, 1960, he devoted his life to the improvement of the breed. He was a leader in his community, and served as a soil conservation leader and in the farm bureau for years. My brother, Theodore, and I carried on the herd at HILLDALE until his death on March 3, 1976.

THE HERD WAS BUILT ON THE BLOOD OF PROVED COW FAMILIES

One of the foundation cows was HILLDALE CORONATION BUTTERFAT (E). She died at 16 years, 4 months and 23 days of age. **She had 13 calves in 13 years and her last calf was born only 35 days beyond the date of her first calving. She had a lifetime record of 122,049 lbs. milk, 6,886 lbs. fat, 4,306 days – 2x.**

OUR HERD IS RICH IN THE BLOOD OF THESE 100,000 POUND COWS

HILLDALE CORONATION DONNA . . . 10 lactations total 123,834 lbs. milk, 6,414 lbs. fat, 3,579 days – 2x. MOST OF OUR HERD TRACES DIRECT TO THIS FAMILY. She was VG 4 times, 1st Produce of Dam, Minn., 1959, 1960 and dam of 6 tested daughters.
A "DONNA" DAUGHTER . . . HILLDALE DONNAS LEVITY MARS . . . 11 lactations total 142,080 lbs. milk, 6,956 lbs. fat, 4,196 days – 2x. First 4-Year-Old, Minn., 1960. Dam of 3 tested daughters. OUR HERD SIRE – **HILLDALE LUCKY STRIKE** is a "DARIMOST" son out of a daughter of LEVITY MARS – she out of "DONNA" (see above). **LUCKY STRIKE IS THE RESERVE ALL-AMERICAN TWO-YEAR-OLD BULL, 1970.**

ANOTHER FOUNDATION COW AND HER EXCELLENT MATERNAL SISTER . . . HILLDALE FAIR GLORY . . . 10 lactations total 102,872 lbs. milk, 5,707 lbs. fat, 3,421 days – 2x.

MATERNAL SISTER TO "FAIR GLORY"

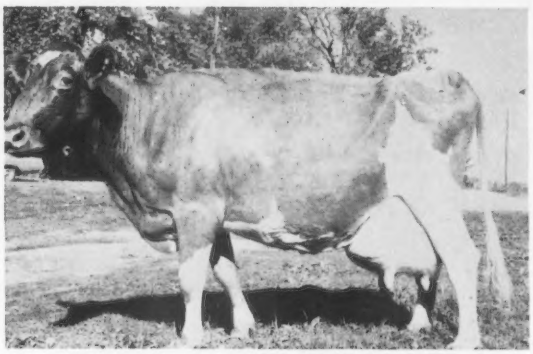

HILLDALE C D JUDY (E 3 TIMES)
snapshot taken 10/6/73
Lifetime production, 4,710 days – 2x, 7,583 fat, 157,464 milk.
5 LIVING DAUGHTERS IN OUR HERD

"JUDY" is the maternal granddam of **HILLDALE VIKING JANE,** 9 lactations, 3,286 days – 2x, 6,354 lbs. fat, 130,010 lbs. milk. SHE DAM OF 2 DAUGHTERS AND A SON BY "DARIMOST." HER "TOP HORNET" GRANDDAUGHTER MILKED 52.4 as a 2-YEAR-OLD HER FIRST TEST DAY.

See our advertisment page 34 Minnesota section of Directory, May, 1977 Journal.

We Wish Guernsey Breeders and The American Guernsey Cattle Club a Successful 100th Anniversary Year.

HERD CLASSIFIED 11 TIMES – HERD ON DHIR TEST

We Test – We Show – We Classify

We usually have a well-bred bull out of one of our good cow families available. ADD HILLDALE BREEDING TO YOUR HERD

Earl Wachholz
Winona, Minn. 55987
Tel. Lewiston 507–523-3437

HILLDALE FARM

LENULL — A Century Farm

HOMESTEADED In 1850 — GUERNSEYS FOR NEARLY A HALF CENTURY

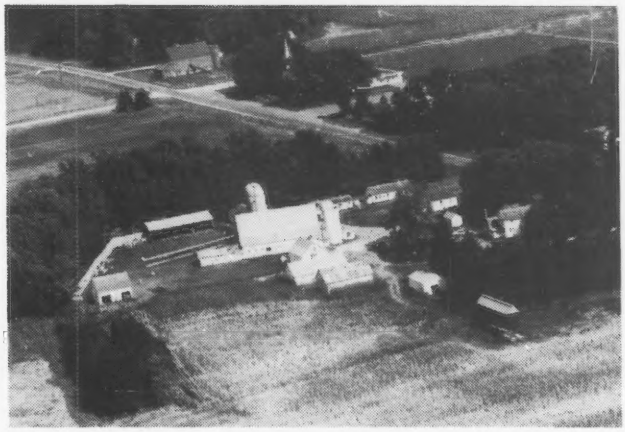

LENULL FARM
We Test . . . We Show . . . We Classify
HERD CLASSIFIED 18 TIMES (See page 40 Minnesota Directory, May, 1977 Guernsey Breeders' Journal For Picture Of Our EXCELLENT - BEST UDDERED 4-YEAR-OLD, NATIONAL, 1973
A Blue Ribbon Senior Yearling
JUNIOR CHAMPION, MINN. STATE FAIR, 1974

NOW VERY GOOD IN OUR HERD

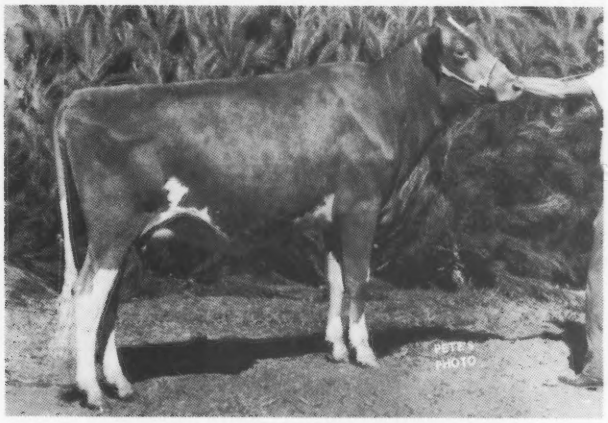

MIDDLE LANE GREAT TRACY (VG)
TOP OF THE MIDDLE LANE DISPERSAL, 1974
A daughter of Quail Roost Prince Great

Through the years it has been our policy to add a few good ones to the herd — selected at top sales throughout the area

Registered Guernseys — Yorkshire Hogs

We Wish Guernsey Breeders A Successful 100th Anniversary Year. See you at Madison, Wisconsin in October.

LENULL FARMS

Arthur H. Ulland
Tel. Blooming Prairie 507–583-2474

Austin, Minnesota 55912
Farm is located 4½ miles south of Blooming Prairie on Hwy. 36, Co. Line Road

THE 14TH PENNSYLVANIA ALL ★ AMERICAN DAIRY SHOW

PENNSYLVANIA ALL★AMERICAN DAIRY SHOW

Farm Show Building
P.O. Box 3362
Harrisburg, PA 17120

September 26 –30, 1977

Harrisburg, Pa.

Our sincere THANKS for your financial Support of the "All-American" GUERNSEY SHOW

ENTRY DEADLINES AUGUST 26 & SEPTEMBER 7

WEDNESDAY, SEPTEMBER 28

GUERNSEY CLASS SPONSORS

W. B. CAMPBELL & FAMILY, KEYSTONE GUERNSEY FARM
Halifax, PA

CRUMDALE FARM
Berwyn, PA

FAVA BROS., CO-HILL FARMS
Scenery Hill, PA

HAROLD C. GOOD, HARGOOD FARM
Airville, PA

ALBERT & MARION HACK, GRAND VIEW FARM
Berwick, PA

STEVE LOVELACE, DARDENELLA FARM
Orangeburg, S. C.

McCULLOUGH FARMS
Newville, PA

JOHN MARCHEZAK & FAMILY, TWIN BROOK FARMS
Bentleyville, PA

THE MERRYMAN SALES COMPANY
Sparks, MD

SIRE POWER, INC.
Tunkhannock, PA

RAYMOND F. WITMER, PENN-DEL FARM
Willow Street, PA

J. SHEPHARD & MARGUERITE WOLFF, VALLEY ACRES
Newville, PA

SHOW SUPPORTERS

AGWAY, INC.
Syracuse, NY

ATLANTIC BREEDERS COOPERATIVE, INC.
Lancaster, PA

FIRST FEDERAL SAVINGS AND LOAN ASS'N
Harrisburg, PA

FRANK D. BROWN, JR.
Port Deposit, MD

CURTISS BREEDING SERVICE
Cary, IL

HOSTETTERS HAULING
Lancaster, PA

INDEPENDENT BUYERS ASSOCIATION
Millbury, MA

MILK, INC.
Pittsburgh, PA

NASCO
Fort Atkinson, WI

PENNSYLVANIA GUERNSEY BREEDERS ASSOCIATION
Camp Hill, PA

PENNSYLVANIA FARMER
Camp Hill, PA

RUTTER BROTHERS DAIRY
York, PA

WINPOWER CORPORATION
Cambra, PA

HERD BUILDERS

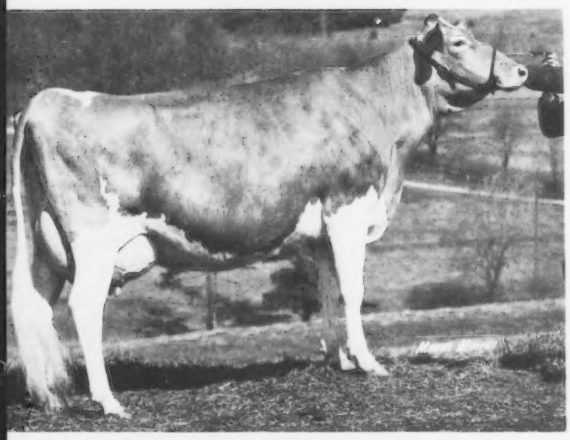

Lerson Lawn Fair Arlene (E–90)
Born 7/12/72
Excellent Mammary
9656–437–2-01DHI–305–2x
10239–447–3-04DHI–284–2x
8149–326–4-04DHI–137–2x, in progress
14342–577–4-04DHI–305–2x, Pred.
Due in November to Clovelly Top Hornet
Sire: Rosewood Nonas Ambassador
Dam: Lerson Lawn Jasons Arlene

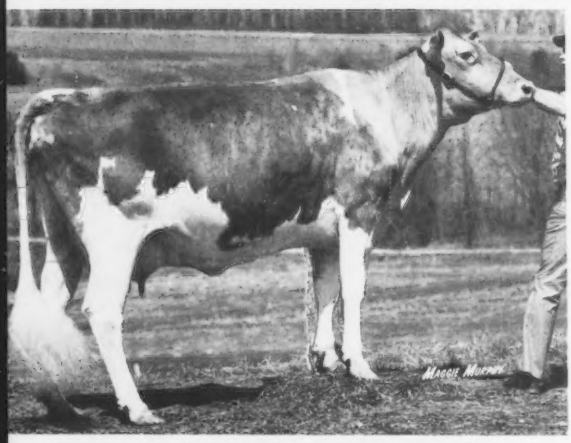

Hillcrest Erma (VG–87)
Born 9/1/72
Due in July to Kellogg Minnies Choice
Sire: Housleys Dari Fayvor
Dam: Hillcrest Effie
She is also the dam of **Hillcrest Etta**, 12400 – 575 – 5-07DHIR – 288 – 2x
Erma's Maternal Sister: Hillcrest Princes Eva
16080–860–3-01DHIR–305–2x
17110–894–4-02DHIR–305–2x
18900–962–5-02DHIR–305–2x

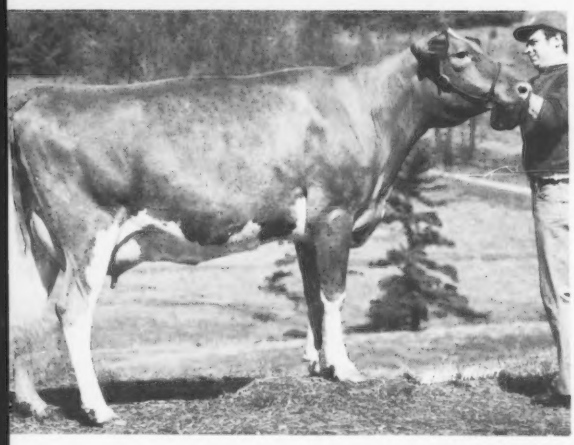

Le Roydales M C Bets (VG–86)
Born 5/9/73
7784–361–3-05DHI–180–2x, in progress
10975–513–3-05DHI–305–2x, Pred.
Due in November to Housleys Dari Fayvor
Sire: Woodacres Master Chief
Dam: Le Roydales Betty Nepa
E–90 at 13 yrs. with records including:
13937–681–6-01DHI–305–2x
13662–660–8-03DHI–305–2x
14259–617–9-04DHI–305–2x

Scenic Ridge Farm

Brookville, PA 15825

"3rd GENERATION OF GUERNSEY BREEDERS – BREEDING GUERNSEYS SINE 1927"

Paul H. Haugh
Paul H. Haugh, II
Phone (814) 328-2511

The farm is located off Exit 14 I-80, two miles north on Rt. 28, left on Milliron Road.

We Have Owned Guernseys For 40 Years

SINCE 1942 – FOR 35 YEARS – WE HAVE HAD GUERNSEYS ON OUR PRESENT DOLLY RUN FARM

HERD CLASSIFIED 6 TIMES – HERD ON CONTINUOUS DHIA TEST

Our March Rolling DHI Average On 87.1 Cows Was 10913 lbs. milk, 4.9%, 531 lbs. fat, ACTUAL

A Few Of Our Cow – DHI Actual Records

	MILK	%	FAT	AGE	DAYS
Dolly Run F B Kandy	15932	4.2	671	3-01	305–2x
Dolly Run F B Bobbie	14030	4.8	672	3-02	305–2x
Dolly Run Lukes Gerl	13648	4.5	612	5-11	305–2x
Dolly Run Dukes Patty	13703	4.6	631	5-10	305–2x
L M R P Bab of Dolly Run	13489	5.6	756	7-10	305–2x
Dolly Run H Lou	13310	5.2	691	4-01	305–2x
Dolly Run L M R P Joan	13024	5.2	682	3-07	305–2x
Dolly Run F Jane	13039	5.0	647	3-10	305–2x
Dolly Run Jakes Lilly	12752	4.7	604	3-02	305–2x
Dolly Run Ginger Snap	12354	5.2	639	3-00	305–2x
Dolly Run B K Regina	12075	5.0	600	5-08	305–2x

We Breed And Sell Good Ones

See our advertisement in the Pennsylvania Directory page 18, April, 1977 Guernsey Breeders' Journal.

We Breed To "CHOICE," "DARI MIDAS," "BONUS," and "HOLLIREX"

BULLS FOR SALE

We Wish Guernsey Breeders A Successful 100th Anniversary Year!

Paul E. and John E. Kunz Families
RD 1, Centerville, Pennsylvania 16404
Phone 827-1660

DOLLY RUN FARM

6 miles north of Titusville, Pa. on Route 89

Congratulations. . .

We Wish Guernsey Breeders A Successful 100th Anniversary Year

We Test On DHIA . . . We Show At The Bloomsburg Fair . . . We Work With The Youth and Continually Strive to Promote Guernseys.

Herd Is On DHIA Test . . . Our 1976 DHIA AVERAGE ON 57.4 COWS AVERAGED 10826 LBS. MILK, 522 LBS. FAT, ACTUAL

Records made on alfalfa haylage and high moisture corn ears – no added protein.

WE BREED TO TOP AI SIRES and Use Some Of The Genetic Venture Young Bulls From ABS

We celebrated our 11th Anniversary with our herd on May 9

Visitors Welcome Anytime

GRAND VIEW FARM

The farm is west of Berwick, turn north off Route 11 at the Briar Heights Golf Course, farm is at the upper corner of the course, 2 miles off Route 11, between 11 and 93.

ALBERT and MARIAN HACK **Phone (717) 752-2557** **RD 2, BERWICK, PA. 18603**

NORREN FARM — 20 Years With Guernseys

Our cattle are housed at FRITZLYN FARMS, Pipersville, Pa. that was started by the late William F. Fretz in 1904. One of the breed's great sires, **FRITZLYN JEANETTES FLASH**, was bred on this farm.

Warren Queripel, whose father came to this country from the Island of Guernsey and J. Norman Leedom formed their present partnership in 1957. **NORREN** was started with the purchase of the Herman Samuels herd, Jamison, Pa. and was housed on the farm rented from Philip Smith, New Hope, Pa.

We are selling . . . A most promising group of animals will be sold in the AUGUST SPECIAL SALE, LANCASTER, PA. They are by "D Fortune," "Master Chief" and "Prince," and bred to "Dari Fayvor," "P Leader" and other Top AI Sires.

SATISFIED CUSTOMERS

From Pennsylvania to Arizona we have received good reports on cattle we have sold; cattle like –

NORREN MASTERS VELVET	**7-07DHI–365–2x–19260–920**
NORREN D JAN	**3-00DHI–305–2x–11704–602** **2nd 4-Year-Old, Pa. Farm Show, 1977**
NORREN LADS VERITY (VG)	USDA Summary 9/76–3 records include 16968–849, **COW INDEX: +734M, +44F, 33% rpt.**

NORREN FARM Dark Hollow Road, just off Route 611
PIPERSVILLE, PA (Bucks Co.) 18947
Phone (215) 766-8707

Warren Queripel
J. Norman Leedom

HOLLOW VIEW FARM

WATCH FOR OUR "HORNET" AND "DARI FAYVOR" CONSIGNMENTS TO THE PA–MD STATE SALE, SEPTEMBER 22

HOLLOW VIEW HORNET MATILDA
Born 2/5/76

Sire: Clovelly Top Hornet
USDA 1/77–178 daughters, 88 herds, average 11976M, 522F, PRED. DIFF. +1285M, +34F, 88% rpt., 49 classified average 86.1.

Dam: Hollow View F Hilda
14375–679–2-03DHIA–305–2x, ME
9364–462–3-06DHIA–305–2x, ME (Injured)
13420–716–4-05DHIA, Projected

Sire: Housleys Dari Fayvor
USDA 1/77–992 daughters, 357 herds avg. 10970M–503F, PRED. DIFF. +605M, +28F, 97% rpt., 337 classified avg. 84.9

THIS COMBINATION OF TYPE AND PRODUCTION SHOULD PROVE TO BE ONE OF THE BEST HEIFERS WE HAVE EVER BRED

SMITHSIDE D F AMALIE
Born 12/18/72
13469–541–2-07DHIA–305–2x, ME

Sire: Housleys Dari Fayvor
(see Summary above)

Dam: Smithside K Amanda (VG 3 Times–87.0)
10350–473–4-00DHIA–295–2x
10390–479–5-00DHIA–305–2x

"AMALIE" SHOWS GREAT STRENGTH AND CAPACITY MEASURING 58". SHE IS BRED TO – LONE PALM T H JUPITER AND DUE 11/1/77. "JUPITER" IS BY CLOVELLY TOP HORNET AND OUT OF CLEVERLANDS NANCES JUDY JEAN (E–92.0), Nat'l Class Leader, 1st M, 1st F; 31990 – 1288 – 4-05DHIR – 365 –2x.

5 miles south of Quarryville on Rt. 222. Turn right onto Black Bear Road.

Phone (717) 786-2336 **SCOTT & ELSIE WOLFF**
VISITORS ALWAYS WELCOME
R.D. 2, QUARRYVILLE, PA 17566

BO JOY FARM

Bob and Joyce Wagner — Owners
Neil Lefever — Herdsman

R.D. 2, BOX 206, QUARRYVILLE, PA 17566
Phone (717) 529-2831
VISITORS ALWAYS WELCOME
Farm is 10 miles S of Quarryville on Scotts Rd.

We Test . . . Our January Rolling Herd Average on 78 Cows was 11,001 lbs. milk, 549 lbs. fat, Actual DHIA.

We Classify . . . Herd Classified Twice

See page 43, Pennsylvania Directory, April, 1977 Guernsey Breeders' Journal for list of some of our cows.

We Breed To Our Two Bulls – FULL BROTHERS By "Fabian" out of a "Success" that is out of a "Billy."

▼

Bo Joy F Fabian Born 12/2/74
Bo Joy Flowers Faithful Born 11/28/75

Sire: Grandview Wistars Fabian, USDA 1/77–95 daughters, 19 herds, average 12412 lbs. milk, 534 lbs. fat, Pred. Diff. +1100 lbs. milk, +46 lbs. fat, +$113. A son of Lyrene Myras Wistar, AI Gold Star Sire and out of Grandview P Fran (E 3 Times) 21577 – 1131 – 7-05DHIA – 361 – 2x; 21210 – 1040 – 8-07DHIR – 305 – 2x; 23615 – 1173 – 8-07DHI – 365 – 2x.

We also breed to AI Sires – "TOP HORNET," "SUCCESS," and "WINSTON"

Congratulations – For The Influence You've Had On My Herd and Breeding Program Since It Was Started In 1958

GUERNSEY BREEDERS JOURNAL and AMERICAN GUERNSEY CATTLE CLUB STAFF, ELMER MEADOWS, LAWRENCE O. COLEBANK, MERTON B. SOWERBY, RAY ORISIO, HANS LEUTHOLD, WENDELL A. FUHRIMAN

We are also grateful to those Guernsey breeders from whom I have purchased cattle through the years.

1976 Production . . . 24 DHIR records averaged 13786 lbs. milk, 4.5%, 624 lbs. fat, ME–305–2x, 3RD HIGH HERD IN THE COUNTRY FOR MILK IN 1976 (10–30 records)

A 1976 National Class Leader
Price Black Fayvors Ingred
*14500–612–1-11DHIR–305–2x
*3rd place for milk when made

TRIPPLE T. GUERNSEY FARM

5 miles southwest of Afton
Lloyd Vernon Hoopes — Route 1
Phone 886-3257 — Afton, Wyoming 83110

OUR HERD IS STRONG IN THE BLOOD OF WOODACRES MASTER CHIEF

In the 1974 Pa. All-American our **"MASTER CHIEF"** Senior Get of Sire placed **FIRST.** In the 1975 Pa. Farm Show the **"MASTER CHIEF"** Senior Get was also **FIRST.**

At the 1976 Bloomsburg Fair, **YAPLE DARI DAN,** born 7/2/75, a "Darimost" son of "Chiefs Corinne" – see page 14, Pennsylvania Directory, April, 1977 Guernsey Breeders' Journal, for picture of "Chiefs Corinne." He was 1st Yearling Bull and Reserve Grand Champion.

Also at Bloomsburg Fair, 1976 . . . Aftons Norrelie was First 3-Year-Old, Senior and Grand Champion, a granddaughter of "Master Chief." Willow Brook Sherry, 1st Jr. Calf; Yaple D Angel, 1st Intermediate Heifer Calf; Yaple Gene, 1st Dry Cow (aged); 1st Produce on daughters of Breezy Knolls Elsie.

We like working with our Guernseys.

We Wish Guernsey Breeders A Successful 100th Anniversary Year. We are proud to be a part of it.

YAPLE FAMILY FARM

William and Barbara Yaple, Owners
Route 23B, HOUTZDALE, PA 16651
Phone 378-5268

GUERNSEYS IN FAMILY SINCE 1928

Our Guernseys Are Backed By A Half Century Of Planned Breeding And Rigid Culling
THE HERD IS ON DHIR and DHIA TEST
1975 DHIR – 88 records averaged 11341 lbs. milk, 513 lbs. fat, ME–305–2x
1976 DHIA – 99.8 Cows averaged 10679 lbs. milk, 510 lbs. fat, ACTUAL
HERD CLASSIFIED FOR THE 4th TIME IN DECEMBER, 1975
67 HEAD . . . 30 Very Good – 34 Desirable
15 By Norgerts Royal Nance – 11 Very Good – 3 Desirable
10 By Western Glow Darimost – 7 Very Good – 3 Desirable
18 By Lyrene May Rose Prince – All Above The Line

A Few Of Our Cows – Actual DHIR Records

	MILK	FAT	AGE	DAYS	EPA MILK	EPA FAT
Potter Creek Nance Rose	14210	639	3-10	305–2x	+2634	+109
Potter Creek Superb Verna	13180	544	4-04	305–2x	+2204	+24
Potter Creek Nance Vera	13410	617	5-11	305–2x	+1643	+71
Potter Creek Majesty June	13220	610	6-10	305–2x	+2879	+117
Potter Creek Nance Susan	13810	579	4-08	305–2x	+1995	+73
Potter Creek Lancelot Fayetta	13200	558	4-10	305–2x	+1586	+36
Potter Creek Pharoahs Vera	13570	607	4-08	305–2x	+1995	+73
Potter Creek Hugo Ada	14515	791	4-04	305–2x	+1693	+133

We usually have a few females for sale. Cows or Bred Heifers by Top AI Bulls and Backed By Regular Testing and Classification.

We join in participating in the 100th Anniversary of The Founding of The American Guernsey Cattle Club. OUR BEST WISHES TO OUR GUERNSEY FRIENDS FOR MANY MORE YEARS OF ENJOYMENT WITH THEIR GUERNSEYS.

Potter Creek Guernseys

Galen Furry
101 Blair Street
Martinsburg, Pa. 16662

Paul Slagenveit, Gen. Mgr.
Richard Bussard, Farm Mgr.
New Enterprise, Pa. 16664

FOR SALE . . . A "DARIBOY" SON OUT OF "LASSIE"

SNIDERS LASSIES MILK MAN, born 10/30/76

Sire: Denny Dale Beautiful Dariboy, GOLD STAR SIRE, 1973
USDA 9/76–88% rpt., Pred. Diff. +249M, +11F

MILK MAN'S DAM

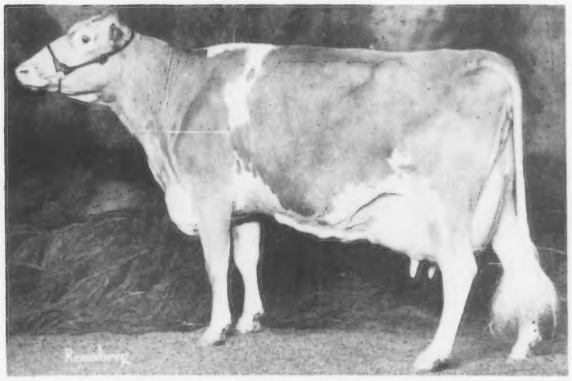

LERSON LAWN JASONS LASSIE
E 3 TIMES–92.5

Senior and Grand Champion, Pa. Farm Show 3 Times, 1972, 1973, 1974. Reserve Senior and Reserve Grand Champion Farm Show, 1975. First Dry Cow, 5 years and over, Pa. Farm Show, 1976.

14370–637–6-08DHIR–304–2x
17770–797–5-07DHIR–305–2x
*21300–*946–4-05DHIR–305–2x
*Class Leader, 6th milk, 9th fat when made.
15360–744–3-04DHIR–305–2x
USDA 9/76 – 4 records average 17077 – 768 – ME – 305 – 2x, **COW INDEX: +876M,** +32F, 40% Rpt.

MILK MAN'S SIRE'S DAM

DENNY DALE WARRIORS BEAUTIFUL (E)
9 lactations total **125,063 MILK,** 5,698 FAT, 2,998 DAYS–2x. She is a full sister to **DENNY DALE WARRIORS BONNIE (VG),** 10 lactations total **138,225 MILK,** 6,492 FAT, 3,793 DAYS–2x.

"BEAUTIFUL" IS THE DAM OF –
DENNY DALE TROJANS BEAUTINA
10 lactations total **141,480 MILK,** 6,520 FAT, 3,634 DAYS–2x
DENNY DALE PRINCESS BELLE
10 lactations total **127,587 MILK,** 5,996 FAT, 3,555 DAYS–2x

"PRINCESS BELLE" is the dam of **"DENNY DALE SUPER BELLFLEUR,"** she also with over **100,000 MILK.**

"DARIBOY" IS OUT OF THE EXCELLENT "BEAUTIFUL" COW THAT IS ONE OF 9 TESTED DAUGHTERS OF "BAMBINA" – 8 OF HER DAUGHTERS ARE CLASSIFIED –ALL ABOVE THE LINE.

ALMAR BAMBINO PABLO–GOLD STAR DAM

She has over **100,000 MILK** and 4 of her daughters have over **100,000 MILK.** In addition to **"Beautiful"** and her full sister **"Bonnie,"** the other 2 daughters of **"Bambina"** with **100,000 MILK** are: **DENNY DALE LUCKY BUTTERNUT** – 9 lactations total **106,037 MILK,** 4,805 FAT, 3,100 DAYS–2x. **DENNY DALE SELECTS BONA** – 12 lactations total **123,101 MILK,** 5,954 FAT, 4,153 DAYS–2x.

Send for price and pedigree on the **"MILK MAN"** pedigree. This bull combines the blood of the great "LASSIE" and "BAMBINA" Families + "DARIMOST." "MILK MAN" IS A MATERNAL BROTHER TO SNIDERS LASSIES DAIRY LAD (see our advertisement, Pennsylvania Directory, April, 1977 Journal page 32.

We Test . . . We Classify . . . We Show . . . We Have Stock For Sale

Visitors Always Welcome

Bernard O. Snider, Owner
Berneta K. Snider and Bernard F. Snider Herdsmen

SNIDER HOMESTEAD

New Enterprise, Pa. 16664
Birch A. Snider Manager

"BIG TEX" GOES TO

AFFILIATED Nobis Atlantic Latic BREEDERS

He Is Housed At

Atlantic
1575 Apollo Drive
Lancaster, Pa. 17601
Phone 717/569-0413

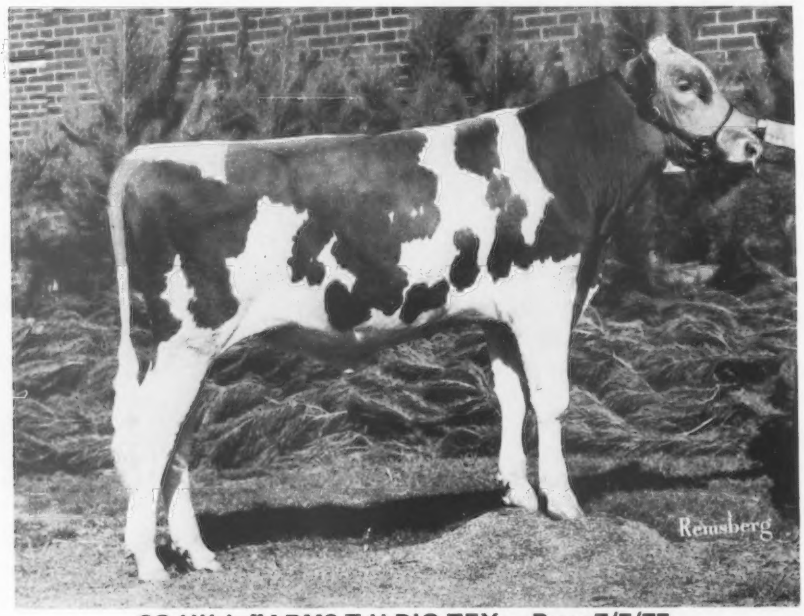

CO HILL FARMS T H BIG TEX – Born 7/5/75

FIRST BULL CALF, JUNIOR AND RESRVE GRAND CHAMPION, PENNSYLVANIA ALL-AMERICAN, 1976

Sire: Clovelly Top Hornet, USDA Summary 1/77–178 daughters, 88 herds, average 11976 lbs. milk, 522 lbs. fat, **PRED. DIFF. +1285 LBS. MILK,** +34 lbs. fat, +$110

Dam: Halmar King Doll, E '74–91.0, E '75–90.5, 2-02DHIA – 305 – 12372 – 568; 3-03DHIA – 304 – 14756 – 679; 4-02DHIA – 305 – 15004 – 713; 5-02DHIA – 163 – 9288 – 420 – sold while record was in progress; 7-02DHIA – 365 – 19695 – 911; 8-02DHIA – 305 – 18061 – 831; 9-02DHIA – 305 – 16129 – 679.

Sire: Chedco Janets King, AI SILVER STAR SIRE, a son of Fairlawn K Dairy King out of Fairlawn Actors Janet (VG) 16201 – 781 – Jr4 – 365 – 3x, also dam of Chedco K Janet (E) 17531 – 1019 – 5yrs – 365 – 2x; 15607 – 881 – 8HIR – 305 – 2x; 15704 – 864 – 9HIR – 305 – 2x; 15460 – 850 – 11DHIR – 305 – 2x, she dam of Chedco Actors Janet, 114,681 lbs. milk, 6,225 lbs. fat, 2,687 days.

Dam: Halmar Gabriels Doris, 11449–540–4-03DHIA–293–2x.

We Test . . .

Herd Is On DHI – Our 1976 Production On 98.7 Cows was 10265 lbs. milk, 472 lbs. fat, actual.

We Classify . . .

HERD CLASSIFIED FOR THE 2nd TIME ON DECEMBER 15, 1975 – 48 HEAD
2 EXCELLENT – 18 VERY GOOD – 28 DESIRABLE

We Show . . .

AT THE PENNSYLVANIA FARM SHOW AND AT THE PENNSYLVANIA ALL-AMERICAN EACH YEAR

Applebrook Corporals Cass, Excellent was SENIOR AND GRAND CHAMPION OF THE PENNSYLVANIA FARM SHOW IN 1976 and AGAIN IN 1977. ALSO, SENIOR AND GRAND CHAMPION IN THE JUNIOR SHOW AT THE FARM SHOW IN 1976 and AGAIN IN 1977. CHAMPION UDDER, PENNSYLVANIA FARM SHOW, 1977. "Cass" and her full sister, Applebrook Corporals Cassie were the First Produce of Dam at the Pa. All-American, 1976 and the Pa. Farm Show, 1976, 1977.

We Add A Few Top Females To Our Herd From Time To Time

At the 1977 Kentucky National Show and Sale we purchased **RED HILL SHARLA,** born 1/12/76. **She is by "Darimost"** out of a VG daughter of "Champion" with 15450 – 755 – 3-04DHIR – 305 – 2x. **GOLDEN DEW TOPCATS SUSIE,** born 7/7/76, **a daughter of Fra Hib Marys P Topcat.**

We Wish Guernsey Breeders A Successful 100th Anniversary Year

CO-HILL FARMS

FAVA BROS., Joseph M. and Louis D. Fava
Scenery Hill, Pa. 15360

RD 1, Box 327
Phone: 945-6682

WILLOW BROOK FARM

Guernseys For Half A Century At Willow Brook

The first Guernseys were purchased about 50 years ago by Henry D. Hackman who managed the herd until 1937. His son Arthur purchased the herd and began breeding and registering Guernseys in 1939. One of the first cows bred by us was Marie of Willow Brook Farm, born 4/11/39. She was sired by Fair Field Prince Victor and out of Mary Circe of Willow Brook.

In 1973 the family herd was purchased by James Hackman, the youngest son of Arthur. However, as a result of the sudden and tragic death of James in 1974, the herd management was assumed by his older brother Walton. The third generation of the family is now breeding Guernseys at Willow Brook Farm, a family farm breeding for excellence in the Guernsey breed.

Top Ten At Willow Brook

	MILK	%	FAT	AGE	DAYS
Pequea Views Clara (VG)	19410	4.3%	832	6-04DHI	340
Woodacres Dutchess Bondie (VG)	17681	4.5%	793	8-07DHI	305
Woodacres Dari Barbara (VG)	16302	4.6%	758	6-09DHI	365
Onahill Dari Paula (VG)	19367	4.5%	862	5-11DHI	339
Willow Brook Conquerors Amy (D)	16540	4.7%	784	7-01DHI	365
Willow Brook Anell (D)	16140	4.4%	699	6-06DHI	305
Willow Brook Superiors Anita (D)	15591	4.7%	731	7-05DHI	305
Willow Brook Celia (VG)	14073	4.9%	696	5-01DHI	347
Conovers Wanda (VG)	13595	5.3%	718	4-04DHI	305
***Hill Girt Magars Fanny (VG)**	Lifetime 12 lactations 162,116M, 7,340F				

*Just removed from the herd at 16 years of age.

We are breeding to Top AI Sires – OLYMPIC VIEW B MAVERICK, KELLOGG MINNIES CHOICE, LYRENE MAY ROSE PRINCE, WOODACRES JAGUAR, CEDARBROOK POLLYS NANCE, YELLOW CREEK BFT DOLPHIN, NOLICHUCKEY T C TRANSFER and MARTINDALE NELLIES FOREMOST (see May Pa. Dir. for pedigree).

We Wish The American Guernsey Cattle Club and all Guernsey Breeders A Successful 100th Anniversary Year.

Arthur K. and Lizzie Hackman
Walton N. Hackman
2701 Funk Road
Hatfield, Pa. 19440
Phone 215–362-1121 (Walton)
215–855-7346 (Barn)

WILLOW BROOK FARM

2 miles east of the Lansdale Exit, Pa. Turnpike, off Route 63 at 2701 Funk Road.

VISITORS ALWAYS WELCOME

1937 —— Applebrook Guernseys for 40 Years —— 1977

The original herd was started by Col. Charles P. O'Connor in 1937. It was registered under the name Clora's Point Farm at Trappe, Maryland. In 1945 the herd was moved to Chester County, Pa. at West Chester, and the herd name was changed to Applebrook Farm. After managing the herd for 22 years, we purchased it in 1963. The entire herd of 115 head, still carrying the name of Applebrook, was moved to Wawa (Delaware County), Pa. and remained there for 5 years. In 1968 we purchased a farm in southern Chester County at Oxford, Pa., and moved the herd there, where they are at the present. The herd and program has been operated under our ownership and management for 14 years.

The herd was founded on the blood of **CORONATION POTENTATE**, a double grandson of Green Meadow Coronation King. **"POTENTATE"** was purchased at the Sherwood Forest Dispersal in 1941 for $4,550. This was the top bull and the top animal sold at public auction in 1941. We have always believed in the importance of cow families and through the years the best of proved herd sires have been used. **"POTENTATE"** was followed by **McDONALD FARMS PREDICTION, JR.**, a son of McDonald Farms Prediction and McDonald Farms Coquette, Excellent at 10 and 13 years, 13928 – 708 – G – 365 – 3x. We are now using **HOUSLEYS DARI FAYVOR, HOUSLEYS FAYES FUTURE and FOREMOST TOP JOLLY.**

A "Prediction Jr." Daughter, ALL-AMERICAN JUNIOR YEARLING IN 1955

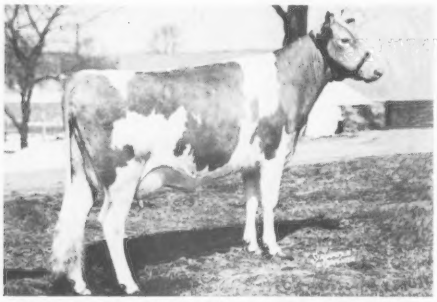

APPLEBROOK PREDICTION CARLA (E TWICE)
18170–785–7DHIR–305–2x
17950–865–8DHIR–305–2x
She was also a member of the ALL-AMERICAN BEST 3 FEMALES IN 1957 – pictured opposite.
Dam: Applebrook Peerless Charmaine (VG)
15250–738–8DHIR–305–2x
14120–588–9DHIR–305–2x
14590–602–11DHIR–304–2x

ALL-AMERICAN BEST 3 FEMALES, 1957

Left to right:
Applebrook Prediction Carla (E)
Applebrook Prediction Gayety
Applebrook Peers Radiant

GOOD GUERNSEYS HAVE BEEN BRED AT APPLEBROOK FOR OVER A QUARTER OF A CENTURY – THEY ARE STILL BEING BRED AND DEVELOPED AT APPLEBROOK

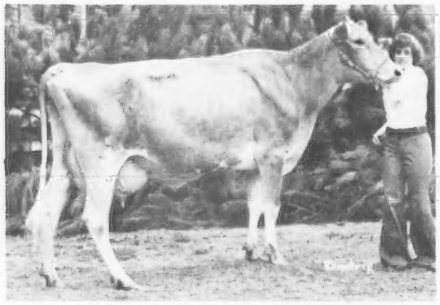

APPLEBROOK CORPORALS CASS (E '75)
13863–718–2-09DHI–328–2x
11526–686–3-08DHI–305–2x
12066–623–4-08DHI–305–2x
Purchased in the 3rd PA-MD Sale, 1974 by Alisa Marie Fava, Co-Hill Farms, RD 1, Box 327, Scenery Hill, Pa. for $2,000.

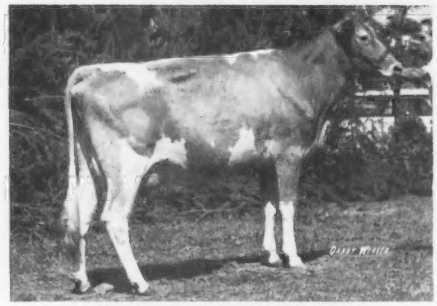

APPLEBROOK DARIS CORRIE
9460–440–2-01DHIR–305–2x
Purchased by Mr. and Mrs. Robert Paine, Grassland Farm, Salisbury, Conn. in the 1976 Guernsey Convention Sale for $1,950.
See April, 1977 Journal, Pennsylvania Directory, page 45, for more information on these outstanding cows.

"Cass" and "Cassie" made up the 1st Produce at the Pa. All-American, 1976 and the Pa. Farm Show, 1977.

Tied For Third High Female – Guernsey Convention Sale, 1976 . . .
APPLEBROOK FAYVORS TENNA, a "DARI FAYVOR" out of a "CORPORAL." Purchased by Ben Crocker and Family, Belmond, Iowa. In the herd of Roy E. Jacobs & Sons, Dutch Mill Farm, Sparta, Wisconsin, **"Tenna"** finished with 13630 – 596 – 2-10DHIR – 305 – 2x. Roy Jacobs recently purchased at private treaty, **Applebrook Fayvors Robin, a daughter of Housleys Dari Fayvor** out of a daughter of Gayoso View Top Command. **"Robin"** is a very stylish, upstanding 2-year-old and we are more than pleased to know she is going into one of the top herds.

We congratulate the following young people on their selections of Applebrook calves that they will be showing this season, and we wish them continued success. 1, Ryan Kahler, R.D. 1, Pitman, Pa. – (Applebrook Vindicate Tessy) topped the Pa. 4-H Sale, Apr. 1977. 2, Elizabeth A. Jenkins, Toughkenamon, Pa. – (Applebrook Vindicate Nancy). 3, Dwayne E. Wessell, Woodbine, Md. – (Applebrook Jaguars Cathy). 4, Donna C. Wessell, Worton, Md. – (Applebrook Winstons Helen)

We usually have a few top heifers or cows for sale.

APPLEBROOK FARM

Donald G. and Marie C. Brown, Owners – RD 3, Box 341, Oxford, Pa. 19363

Tall Oaks Guernseys

HIGH HERD IN THE STATE FOR GUERNSEYS – BOTH MILK AND FAT – PRODUCTION IS UP – Our 1975 DHIA Average – Actual

24.1 COWS . . . 13592 lbs. milk, 689 lbs. fat
1973 DHIA Average . . . 24.8 Cows . . . 12788 lbs. milk, 619 lbs. fat
Second High in the State for fat
1974 DHIA Average . . . 26.8 Cows . . . 12686 lbs. milk, 642 lbs. fat
Third high herd in the State for milk
1976 PRODUCTION . . . 23.7 Cows Averaged 11730 lbs. milk, 590 lbs. fat, ACTUAL

HIGH HERD IN THE COUNTY ON DHIA FOR FAT FOR THE LAST 3 CONSECUTIVE YEARS

Two 1975 DHIA Production Leaders For Fat

	AGE	DAYS	MILK	%	FAT
Tall Oaks Princess Lila	3-04DHIA	305–2x	16732	5.7	955
A daughter of Chedco Bonanzas King					
Tall Oaks Hugo Fantasy	4-02DHIA	305–2x	14377	6.3	942
A daughter of Wyno Saints Hugo					

Some Of Our Leading Producers

Tall Oaks Helda	4-05DHIA	305–2x	16819	4.9	819
	5-07DHIA	305–2x	18037	4.7	847
	6-07DHIA	305–2x	18637	4.5	835
Tall Oaks Hugo Fantasy	5-02DHIA	305–2x	13792	5.8	799
Tall Oaks Billy Ellenor	6-01DHIA	305–2x	13556	4.7	642
	7-01DHIA	305–2x	15110	4.4	666

We recently have bred to **Sande Hill Double Emory, Welcome Flashs Hollirex, Kellogg Minnies Choice, Edisto Farms Favorite Bonus and Foremost Top Jolly** and a **son of "Eldorado"** out of our own **TALL OAKS EMPRESS NORA,** 14825 – 708 – 2-03 – 305 – 4.8%; 15145 – 729 – 3-04 – 305 – 4.8%; 17537 – 839 – 4-06 – 305 – 4.8%. **Her Sire: Lyrene May Rose Prince.**

Guernseys Since 1923 – Over A Half A Century. Present herd started in 1948 and has been on continuous DHI Test. We Wish Guernsey Breeders A Successful 100th Anniversary Year.

Tall Oaks Guernseys

James E. Miller, Owner – RD 4, Box 70, New Oxford, Pa. 17350 – Phone: 717–624-2722

We Have Been Breeding Guernseys For About 40 Years

Our father, Harry W. Blessing, bred his first registered Guernsey in 1940. She was Genes Golden Cherry, born June 16, 1940. A daughter of Genes Cavalier of K B Farm.

In 1964 he sold a trailer load of Guernseys, including a dozen choice heifers to James M. Brown, Almonte, Ontario, Canada. At the 1964 McDonald Sale, Breezy Inn Farms Althea sold for $2,150 to Brookberry Farm, Winston-Salem, N.C. **At the 1969 Guernsey Sale, Breezy Inn Nances Honeycomb** sold for $1,375 to Henry Borden, Tannery Hill Farms, King, Ontario, Canada. **At the 1976 Pa.–Md. State Sale we sold Breezy Inn Transfers Patty** for $1,600 to Daniel W. Brubaker, Shenmont Farms, Dayton, Virginia.

THROUGH THE YEARS WE HAVE SUPPORTED THE TOP SALES WITH CHOICE CONSIGNMENTS. FROM TIME TO TIME WE HAVE ADDED A FEW TOP FEMALES TO THE HERD.

The Herd Has Been Classified 9 Times. We Have In Our Herd – 25 Daughters by HIGH MEADOWS MELBAS AMBASSADOR, born 2/2/73. **His first daughter was due to calve in April. He is a son of Rosewood Nonas Ambassador.**
15 Daughters in our Herd by BREEZY INN PATRICH, born 3/25/73. **A son of Lyrene May Rose Prince, AI GOLD STAR SIRE.**
10 Daughters in our herd by BREEZY INN FORTUNES PAUL, born 7/22/73. **A son of Grain Meadow D Fortune, AI GOLD STAR SIRE**
SEE PAGE 40, PENNSYLVANIA DIRECTORY, APRIL, 1977 GUERNSEY BREEDERS' JOURNAL FOR PICTURES OF THE DAMS OF THE 3 ABOVE SIRES.

We also have a share in and are breeding to **MCDONALDS DARIMOST TITAN**, a full brother to **McDonalds Darimost Jean (VG–88.5 in 1976)** *18390 – *922 – 2-02DHIR – 305 – 2x, National Class Leader, 7th for Milk, 1st for Fat. **We also breed to Top AI Sires.**

We Wish Guernsey Breeders A Successful 100th Anniversary Year. We usually have a few well-bred females for sale.

PLAN TO VISIT OUR HERD

Occasionally We Have Breeding Stock For Sale
Plan To Visit Our Herd

BREEZY INN FARM

½ mile north on North 9th St.
Wrightsville, Pa. 17368

Wayne and Robert Blessing
Phone 717–252-1925 (Wayne)

Registered Guernseys At Valley View Since 1943

The first registered cow – **PRINCESS VERA OF EDGEWOOD**, born 7/14/38, was purchased from our neighbor, John L. Brackman, LeRoydale Farms, Canton, Pa. on 1/11/43. "PRINCESS VERA" was a good cow and she far exceeded the average of our herd each year from 1943 through 1947.

4 ANCESTORS IN OUR HERD

Her Records	MILK	FAT	AGE	DAYS
1943	10340	508	5	305–2x
1944	9839	455	6	305–2x
1945	15116	688	7	305–2x
1947	11333	502	9	305–2x

During these 4 years our herd average ranged from 7,901 lbs. milk to 9,056 lbs. milk. In 1947 we started losing cows because of Bang's Disease and our herd average hit a low of 7,901 lbs. milk, 400 lbs. fat.

On June 9, 1941 we bought 2 more calves from LeRoydale

LILAC OF LEROYDALE

1943	7026	342	305–2x
1944	9540	460	305–2x
1946	8908	427	267–2x

3 ANCESTORS IN OUR HERD

LOTTIE OF LEROYDALE

1943	7417	371	305–2x
1944	5385	257	305–2x
1945	8818	412	287–2x

7 ANCESTORS IN OUR HERD

In 1943 – We purchased CRAIGLAN CHERUB and she made a record in 1943 – 7763 – 317 – 305 – 2x, **29 ANCESTORS IN OUR HERD**

In our present herd – we have 4 descendants of "PRINCESS VERA" – our first registered cow.

	MILK	FAT	DAYS	
They include – **VALLEY VIEW APOLLOS ELSIE**	11270	512	305–2x	
	13797	639	305–2x	
VALLEY VIEW M C's EVELYN	10188	449	305–2x	
	10594	483	305–2x	
3 Descendants Of Our "LILAC" Family include				
VALLEY VIEW WINSTONS JUNE	9365	467	305–2x	
7 Descendants Of Our "LOTTIE" Family include				
VALLEY VIEW EMORYS LILLIAN	12939	564	305–2x	
VALLEY VIEW WINSTONS LORENE	11713	570	Projected	
29 Descendants Of Our "CHERUB" Family include				
VALLEY VIEW ACMES ROBIN	19312	690	9-11	305–2x
	17181	659	8-11	305–2x
VALLEY VIEW GOURMETS RUTH	16045	760	7-08	305–2x
VALLEY VIEW FLASHS ELLIE	15198	821	8-03	305–2x
	15767	820	9-03	305–2x
VALLEY VIEW MASTER EDITH	17335	824	5-05	305–2x
VALLEY VIEW HALS JULIE	15200	721	5-07	305–2x
	14976	658	6-07	305–2x
VALLEY VIEW DARI JOSIE	14018	705	3-04	305–2x

PRODUCTION CONTINUES TO IMPROVE . . . OUR DHI HERD AVERAGE WHEN THE ABOVE COWS MADE THEIR RECORDS WAS 12197 LBS. MILK – 593 LBS. FAT, 86 COWS, ACTUAL.

HERD CLASSIFIED FOR THE 3rd TIME IN 1976

We Breed To TOP AI SIRES . . . Bulls like HOUSLEYS DARI FAYVOR, WOODACRES SULTAN, KELLOGG MINNIES CHOICE, WEE MANOR TOP DIVIDEND.

Wilcox Bros.
H. Rosa Wilcox and son, Kevin
Benjamin Wilcox
Phone (717) 673-8138

VALLEY VIEW FARM

5 miles east of Canton, parallel to Route 414
RD 1, Canton, Pa. 17724

We Have Had Guernseys In Our Family Since 1929. For Nearly Half a Century We Have Closely Followed The Breed. We Produce Certified Raw Milk. The Herd Has Been On Continuous DHI Test And We Have Always Bred To The Top Bulls Of The Breed.

"KING OF HEARTS" HAS SOME GOOD DAUGHTERS IN OUR HERD
They Have A Right To Be Good
LOOK AT THE GREAT COWS CLOSE-UP IN HIS PEDIGREE!

HIS DAM

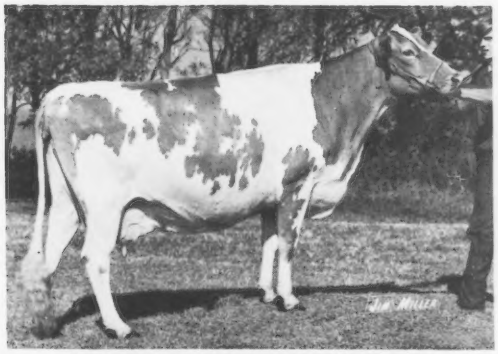

EDISTO FARMS BLZ HEART (E 7 Times)
USDA 10/74 – 8 records average 15490 – 757 – ME – 305 – 2x,
COW INDEX: +422M, +28F, 42% Rpt.

11543–547–2-5HIR–305–2x
14380–692–3-11DHIR–305–2x
14300–639–5DHIR–305–2x
13550–632–6DHI–305–2x
15446–763–7DHI–305–2x
16827–871–8DHI–305–2x
17831–916–9DHI–305–2x
15840–761–11-5DHIR–305–2x

A noted show cow, Senior and Grand Champion at many leading shows.

HIS SIRE'S DAM

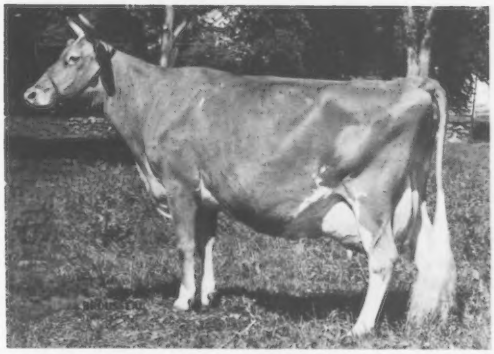

CHEDCO K HOLLYHOCK (E–94.5 at 4 years of age)
6 records include –
14076–819–5-07HIR–305–2x

HIS SIRE'S GRANDDAM – DAM OF "K HOLLYHOCK" (above)

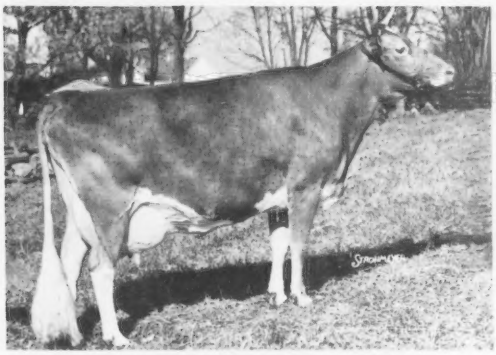

FAIRLAWN ACTORS HOLLYHOCK
5th generation of GOLD STAR DAMS.
E 7 Times – 93.5 at 8 years.
Lifetime production, 133,719 lbs. milk, 6,396 lbs. fat that include – 18745 – 915 – 6-01 – 365 – 2x. 2 Excellent daughters.

DAM OF "BONANZA" – he sire of Chedco Bonanzas King – sire of KING OF HEARTS

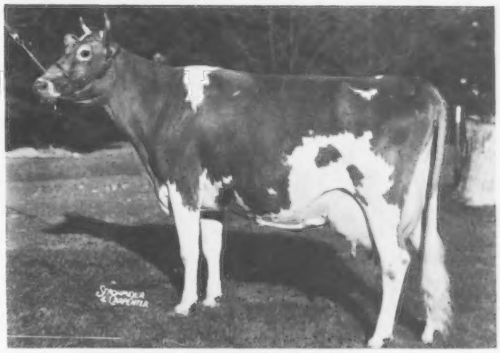

FAIRLAWN PEERLESS ERMINE (VG)
GOLD STAR DAM
16726–869–7yrs–365C–3x
17855–893–8yrs–365–3x
16892–838–10yrs–365–2x
6 summarized sons – 2 GOLD STAR
5 tested daughters, 4 classified
1 E – 3 VG

We also breed to KELLOGG NANCES PRINCE, HOUSLEYS DARI FAYVOR

Best Wishes To Our Guernsey Friends For A Successful Year During This 100th Anniversary Year . . . 1877 — 1977

You Are Always Welcome At Agawam

AGAWAM FARMS
R.D. 4, Montrose, Pa. 18801

Robert S. Warriner
Office: 717–278-1736
Home: 717–278-1936

TERLIN FARMS

35 miles north of Harrisburg, 2 miles north of Elizabethville on Route 225

Mr. and Mrs. CALVIN B. MAUSER and SON, TERRY
RD 1, Elizabethville, Pa. 17023
Phone (717) 362-8226

HERD ESTABLISHED IN 1933 . . . My father started farming and the Guernsey herd in 1933. In 1947 because of the ill health of my father we took over the operation. Our son, Terry, became interested in the Guernsey cattle when he joined the 4-H Club 15 years ago.

The herd is on DHIA and has been classified 6 Times

A Few Of Our Cows – Actual DHIA Records

	Classification	Age–DHIA	Days	Milk	Fat
Blue Clay Chiefs Mazy	(VG)	6-09	305–2x	14005	597
Kimberton Champion Lulu	(VG)	4-06	305–2x	13935	773
Lori Royal Lydia	(A)	6-00	305–2x	16224	642
Lydia's Prince Betsy	(VG)	4-03	305–2x	12683	578
Eber Prince Lois	(D)	2-03	305–2x	14153	643
Eber Prince Ella	(VG)	2-02	305–2x	11224	564
Connies Hollirex Reba	(D)	2-02	305–2x	13374	708
Eber Prince Lass	(D)	2-01	305–2x	10888	467
Bonnies Hal Linda	(VG)	6-04	305–2x	12955	609
Lydias Hollirex Lori	(D)	3-00	304–2x	13524	567
Eber Prince Pansy	(VG)	2-02	305–2x	11664	548

Herd Classified 6 Times . . . December 14, 1976
42 HEAD – 1 EXCELLENT – 24 VERY GOOD – 15 DESIRABLE
The Excellent – TERLIN BUNNY

See page 12 Pennsylvania Directory, April, 1977 Guernsey Breeders' Journal for more information on our classification and a picture of one of our cows. This advertisement also lists 7 of our homebred cows.

REGISTERED GUERNSEYS IN OUR FAMILY FOR OVER A HALF CENTURY

D. A. Morrow recorded his first homebred registered bull, Princes Puer of Hillside on February 7, 1921. In the 1940's our herd led all Guernsey herds in Pennsylvania for DHIA production. The October 25 issue of Hoards Dairymen carried a story on the D. A. Morrow and Son Guernsey herd. It told how we used DHIA records to breed a registered Guernsey herd. It stated that during the past 14 years our herd had averaged over 500 lbs. fat. Milk was sold as Golden Guernsey since 1937, the write-up said. **D. A. Morrow cooperated with his neighbors in forming the first Cow Testing Association in 1914.**

The Hillside milking herd was dispersed in 1967. To replace the herd, John bought a herd of Guernseys through the Pa. GBA. This herd came from H. Roy Millan, Shelocta and the present herd is being built on the original farm owned by D. A. Morrow.

Two 1976 Additions To Our Herd

PEN COL TOP HORNET DUSK
BEVJAC CHOICES AUDREY

See page 34 Pa. Directory, April 1977 Guernsey Breeders' Journal for more information on these two animals. They were the top and second high animals in the 1976 Pa.–Md. State Sale.

Our herd has gone on TPE. We milk 42 Guernseys and are breeding to Clovelly Top Hornet, Kellogg Minnies Choice, Grandview Wistars Fabian and Lone Palm T H Jupiter.

We Wish Guernsey Breeders A Successful 100th Anniversary Year

HILLSIDE FARM

R.D. 1, BOX 171, TYRONE, PA 16686
John B. Morrow and Family – Phone (814) 684-1898

BERKS COUNTY GUERNSEY BREEDERS' ASSOCIATION

(Berks – Schuylkill – Lebanon – Lower Dauphin)

PLAN TO VISIT OUR HERDS – YOU ARE ALWAYS WELCOME

For more information contact – Lloyd E. Dreibelbis, RFD 1, Box 61, Shoemakersville, Pa. 19555 – Phone 215–562-8638.

Bashore Dale Farm, R.D. 1, Bethel 19507

Elmer M. Bashore & Family, Owners. Located one mile northeast of Bethel. Phone 717–933-4468.

Blue Mt. View Farm, R.D. 1, Bernville 19506

Carl E. Hollenbach, Owner. Guernseys since 1931. Using NEBA sires. Farm located on Old Route 22, between Shartlesville and Straustown. Phone 215–488-1789.

Lebanon Valley Farm, R.D. 1, Annville 17003

Jacob N. Smith & Son, Owners. Guernseys since 1933. Retailing all milk as GOLDEN GUERNSEY JUG MILK. Testing DHIR. Latest Herd Average 89 cows, 10,132 M – 501 F (1976). Using sires from NAL Affiliated Breeders. Farm located 1½ miles southeast of Palmyra, off Route 422. Phone 717–838-2011.

W. H. Dreibelbis Sons, Inc., R.D. 1, Shoemakersville 19555

Our herd is very rich in Hominy Hill-Green Meadow bloodlines. Located ½ mile east of Route 61 along Route 662. Phone 215–562-8638.

Elmford Farm, R.D. 2, Douglassville 19518

Roy Y. & Marlin Stolzfus, Owners. Farm located 1 mile south of Limekiln, along Limekiln Road. Using sires from AMERICAN BREEDERS' SERVICE. Phone 215–689-5334.

Oley Acre Farm, R.D. 1, Oley 19547

Elmer Petersheim & Family, Owners. Developing better Guernseys since 1950. We are located on Kauffman Road, 2 miles east of Oley. Phone 215–689-5554.

A "Telestar" Out Of A Very Good "Nance" Is Consigned PENNSYLVANIA–MARYLAND STATE SALE, Pennsylvania Guernsey Sales Pavilion, Lancaster, Pa. SEPTEMBER 22

OLEY ACRES STAR WISH – Born 7/15/75

Bred 12/26/76 to Kelsos Falcons Nugget (a son of Spring Ridge G. Falcon)

Sire: Maurana Wis Telestar

Dam: Oley Acres Nance Wilma (VG Twice–86.0 and 86.5)

Her Dam's Maternal Sister

OLEY ACRES PRINCESS VIRGINIA (E)

Purchased by Glenville Farms, J.H. Crang, Newmarket, Ontario, Canada for $1,900 in the 1975 PA-MD Sale. **Resold in 1976 to Ken A. Forster for $4,000.**

Nominated for Canadian All-American 3-Year-Old. First 2-Year-Old, Royal Winter Fair, Toronto, 1975. Reserve All-Canadian, 2-Year-Old, 1975.

Sire: Lyrene May Rose Prince, AI Gold Star Sire

Dam: Endovale Mistress Verda, VG–88.5, 87.5

Res. Jr. Ch., State Jr. Dairy Show, 1970. She is also the dam of Oley Acres Bart Yvette (D–84.0).

Her Sire's Dam

U V M PRINCESS RAMONA (E '72–94.0)

GOLD STAR DAM, MAY '73 (E '74–93.0)

3 Times All-American, A National Grand Champion and a National Reserve Grand Champion.

A National Class Leader

16660–*893–2-05DHIR–365–2x

*6th for Fat, when made

16140–822–3-07DHIR–330–2x

16540–879–4-07DHIR–365–2x

We are breeding to **WOODACRES SULTAN, KELLOGG MINNIES CHOICE, MAURANA WIS TELESTAR, SNIDERS LASSIES DAIRY LAD.**

OLEY ACRES

ELMER PETERSHEIM, Owner

WILLIS RAY PETERSHEIM, Herdsman

Phone (215) 689-5554

RFD 1, OLEY, PENNSYLVANIA 19547

1 mile east on Kaufman Road

CRUMDALE — — Home Of Kelso Guernseys Since 1919

Our first Guernsey cow was purchased by me on October 20, 1919. She was **Brookmeads Morning Glory 97574,** a daughter of Pencoyds Royal Secret 40685 and out of Brookmeads Morning Star 73134, she by Langwater Stars and Stripes 21872. She was placed in our family herd at Kelso, Berwyn, Pennsylvania.

In 1920 I took all the purebred Guernseys from Kelso to my new Crumdale Farm, Berwyn, Pennsylvania. In the early days all the herd sires were purchased or leased from Harry G. Haskell, Hill Girt Farms, Chadds Ford, Pennsylvania.

In 1942 both the herdsman and I left for the war and the farm was placed under the care of a visiting manager. In 1945 it was a case of starting all over again.

The herd has greatly improved, especially since it has been under the capable management of Richard Staner. The size of the animals and our production has greatly increased.

Last year our DHIR average on 36 cows was 12347 lbs. milk, 4.6%, 571 lbs. fat, ME–305–2x. The 1976 DHIA average on 45.8 cows was 11668 lbs. milk, 540 lbs. fat, actual, **and it continues to go up.**

Our herd was classified for the 15th Time in December, 1976
28 HEAD – 3 EXCELLENT – 16 VERY GOOD – 9 DESIRABLE

We did well in shows last year, winning PREMIER BREEDER AT THE PENNSYLVANIA ALL-AMERICAN DAIRY SHOW, 1976.

Mrs. Percy C. Madeira, Jr.

One Of Our Good Brood Cows . . . Still In Our Herd

KELSOS IMPERIAL RENE (VG) – Born 2/3/64. Due in June, 1977 to Spring Ridge G Falcon, he sire of 6 daughters classified in our herd in 1976 – 2 EXCELLENT – 4 VERY GOOD – Average 88.3. Lifetime production as of 12/31/76, 132,297 lbs. milk, 5,285 lbs. fat, 3,174 days – 2x.

2 SONS IN SERVICE

"Rene's" son by Applebrook Fames Corporal is in the herd of Francis L. and Ethel W. Kirk, Peach Bottom, Pennsylvania. **Kelsos Pilots Imperial,** born 3/18/75 by McDonalds Top Pilot and out of **"Rene"** was purchased by Kenneth Renner, Kenmir Farm, Dalton, Ohio for Ethel Wheeler, Massillon, Ohio.

We have at Crumdale . . . KELSOS CAPTAINS RENE, born 5/9/76, **a son of Kelsos Corporal Captain,** he by Applebrook Fames Corporal out of Friendship Nugget Bon Verbena (E Twice) 14950 – 619 – 4-01DHIR – 305 – 2x, she from our Excellent "Verbena" family. **THIS SON OF "RENE" IS FOR SALE**

"Rene" also has a daughter, Kelsos Winning Rose, 13030 – 572 – 3-05DHIR – 305 – 2x, in the herd of Dr. M. L. Weldy, Maurana Farm, Goshen, Indiana. **First In The Mid West Guernsey Classic, 1976 as a Dry Cow, 3-Years and over for Dr. Weldy.**

In Our Herd . . . A daughter of "Rene"
KELSOS FLASHS RENE
15280–690–5-09DHIR–305–2x
17197–787–5-09DHIA–365–2x
14140–681–4-05DHIR–305–2x
12320–597–3-02DHIR–305–2x
10590–529–2-01DHIR–305–2x

"FLASHS RENE" is the dam of **KELSOS PILOTS NORMAN,** born 7/30/75, a son of McDonalds Top Pilot.
WE HAVE BEEN USING "NORMAN" IN OUR HERD AND WOULD CONSIDER SELLING HIM.

"FLASHS RENE" is also the dam of a heifer by Kellogg Minnies Choice.

Visitors Always Welcome

Farm located at Crum Creek on White Horse Road near Paoli where Routes 202 and 30 meet.

CRUMDALE FARM — Berwyn, Chester County, Pennsylvania 19312

Mrs. PERCY C. MADEIRA, Jr., Owner
Phone Elgin 6-3462

GOLDEN GUERNSEY

RICHARD STANER, Manager
Phone Elgin 6 - 0197
Accredited Herd 54239 — Bang's Free 207

Lindenhof

K. D. and Else Linde
R.D. 1, Oxford, Pa. 19363
Telephone 717–529-2513

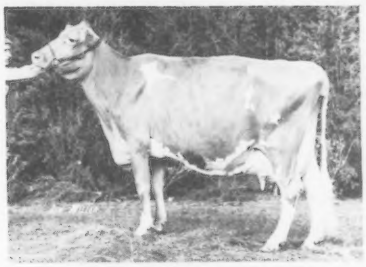

LINDENHOF T C ELVIRA
EXCELLENT
16090–712–4-05DHIR–305–2x
*28310–*1327–5-10DHIR–365–2x
National Class Leader, 4th for MILK, 5th for FAT, when made
Dam of Quail Roost Dari Midas

1976 – HIGH GUERNSEY HERD ON DHI IN PENNSYLVANIA
48.6 COWS, 13848–646, Actual CLASSIFIED in '76 – 16 VG, 25 D, 2 A

We Are Happy To Have Contributed To The Greatness Of The Guernsey Cow:

LINDENHOF T C ELVIRA – pictured above, **GOLD STAR DAM–EXCELLENT** now at Quail Roost – goes back to Osborne Hill Farms in Pennsylvania.

LINDENHOF TOP DOM OLLY (VG) – GOLD STAR DAM – goes back to Zeitler Farms, Del. 17830 – 710 – 2-11DHIR – 305 – 2x, now owned by Steven Carson, Greenhurst Farm, Maryland,

LINDENHOF F S CILIA – USDA Summary 1/77 – 3 records average 16927 – 700 – ME, COW INDEX: +681M, +10F, 42% Rpt. – goes back to Barrett Farm, New York.

LINDENHOF V FAME ROSE (VG–88.5) 8-03 – 305 – 18177 – 4.6% – 836, **COW INDEX:** +457M, +20F, 45% Rpt., Lifetime 110,529M, 5,287F in 6½ lactations. **Dam of LINDENHOF NANCES PRICE ROLAND,** born 6/7/76. Goes back to Longchamp Farm, Pa. + Wyno Farms, Pa.

We hope to continue to breed more great Guernseys. We need quality and then we will have a bright future. *Come see us – we like our cows – take a look!*

Farm is in Lancaster County, 8 miles south of Quarryville, Pa. or 4½ miles north of US 1 on Route 472, west side of road.

PINEY LANE FARM – 30 Years With Guernseys

HERD CLASSIFIED 10 TIMES ★ GOLD STAR BREEDER 6 TIMES
Herd Is On DHIA Test, Present Rolling Herd Average–59 Cows 10862–4.6–501

A FOUNDATION BROOD COW

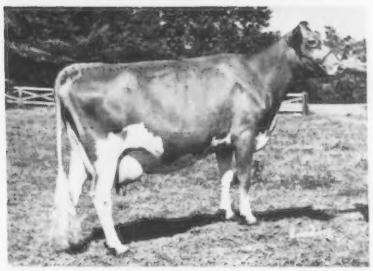

HOMEWOOD STANDBEST W ANNA (VG)
USDA 5/76–8 records averaged 12743 lbs. milk, 558 lbs. fat, COW INDEX: +406 lbs. milk, +11 lbs. fat, 39% rpt. Her first 4 records made in loose housing on DHI averaged 17093 lbs. milk, 776 lbs. fat, 359 days – 2x, actual.

4 SONS OF "ANNA" HAVE BEEN USED IN OUR HERD – ALSO MANY GRANDDAUGHTERS

PINEY LANE ANSON, born 2/2/71
A son of Rosewood Nonas Ambassador
PINEY LANE BPP ANDREW, born 11/29/72
A son of Burgers Place Billy

***PINEY LANE HOLLIREX ADRIAN,** born 3/24/74
A son of Welcome Flashs Hollirex
***PINEY LANE P N ALEXANDER,** born 5/2/76
A son of Dorella Pennys Nance, USDA 1/77–160 daughters, 42 herds, Pred. Diff. +332 MILK, +16 fat, 85% rpt.
***ADRIAN and ALEXANDER ARE STILL IN SERVICE**

"ANNA" is also the dam of a daughter by "Winston"
PINEY LANE WINSTON ATHENA, born 3/17/75
Sire: Eber Lea Farms Winston, USDA 1/77–548 daughters, 222 herds, Pred. Diff. +567 lbs. MILK, +21 lbs. fat, 95% rpt.

In addition to "ADRIAN" and "ALEXANDER" our homebred bulls, we also breed to NORGERTS ROYAL NANCE and EBER LEA FARMS WINSTON. We also continue to use LYRENE MAY ROSE PRINCE with good results and we plan to breed a few to NORGERTS ROYAL NANCE and to WESTERN GLOW DARIMOST.

We enjoy working with our Guernseys. Ours is a family operation and our sons are now helping with the work. We wish Guernsey Breeders a Successful 100th Anniversary Year.

MERVIN K. MYERS and FAMILY
BOX 7, R.D. 1
Littlestown, Pa. 17340
Phone (717) 359-4383

PINEY LANE FARM

GOLD STAR BREEDER 7 TIMES
HERD CLASSIFIED 12 TIMES

SEE OUR PENNSYLVANIA DIRECTORY ADVERTISEMENT PAGE 33 APRIL, 1977 GUERNSEY BREEDERS' JOURNAL

"JED" Does It All For Us – SIRE OF PRODUCTION AND TYPE

ELSVIEW FARMS NANCES JED

Sire: Norgerts Royal Nance, AI Gold Star Sire

EXCELLENT "JED" DAUGHTER

ELSVIEW FARMS JEDS JEWEL (E–3 Times)
Gold Star Dam
17310–740–7-04DHIR–305–2x
16910–720–6-03DHIR–305–2x
17710–774–5-04DHIR–305–2x
21620–961–4-02DHIR–365–2x
16490–706–3-02DHIR–305–2x

She is the dam of ELSVIEW FARMS WINSTONS JESS, born 1/24/76. A son of Eber Lea Farms Winston.

DAM OF "JED"

RENNWOOD NEPTUNES JUDITH (E 5 Times)
13850–664–Jr2HIR–301–2x
13690–693–Jr3DHIR–305–2x
14040–733–Jr4DHIR–305–2x
14360–784–5DHIR–305–2x
15550–804–6-9DHIR–305–2x

EXCELLENT "JED" DAUGHTER

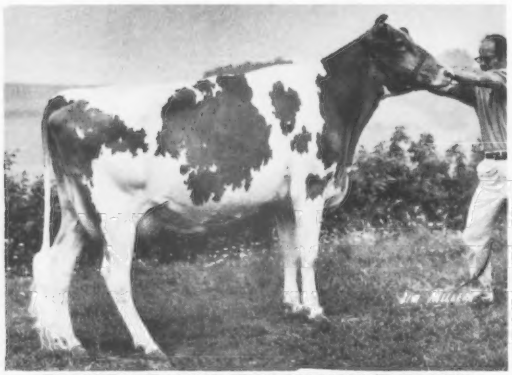

ELSVIEW FARMS JEDS NANCY (E TWICE)
13570–610–5-10DHIR–305–2x
10180–464–4-07DHIR–305–2x
12850–553–2-07DHIR–305–2x

EXCELLENT "JED" DAUGHTER

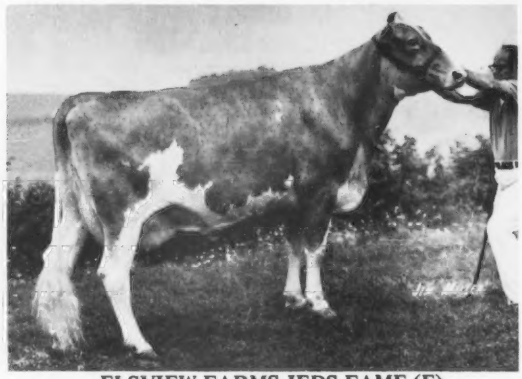

ELSVIEW FARMS JEDS FAME (E)
13120–568–4-00DHIR–305–2x
10250–403–2-07DHIR–305–2x

"JED" Daughters Meet With Buyers Approval

ELSVIEW FARMS JEDS JENNIFER – purchased in the 1976 National Convention Sale by Henry Venier, High Meadows Farm, La Fayette, N. Y.

ELSVIEW FARMS JEDS SANDRA – purchased in the 1975 PA-MD Guernsey Sale by Franchester Farms, Inc., West Salem, Ohio.

ELSVIEW FARMS JEDS LILY – top of the 1972 PA-MD Guernsey Sale. Purchased by Alisa Marie Fava, Scenery Hill, Pa.

We have Been Breeding Guernseys For 40 Years. We enjoy our association with Guernsey Breeders and wish our Guernsey friends a Successful 100th Anniversary Meeting and World Guernsey Conference In October, 1977.

A.J. and James Celestine
SCENERY HILL, PENNSYLVANIA 15360
Phone (412) 239-4404

Breeding Stock For Sale At All Times

ELSVIEW FARMS
RD 1, Box 284
Dale S. Bealor–Herdsman

PENNSYLVANIA GUERNSEY BREEDERS' ASSOCIATION

John Blyholder, Jr.
BUSINESS MANAGER

1930 — 1977

Lee Yost
FIELDMAN

P.O. BOX 458, 4644 CARLISLE PIKE, CAMP HILL, PA 17011
Phone: (717) 737-0551

In January, 1930, two members of the Eastern Guernsey Breeders' Association, Charles R. Meyers, President of Brookmeade Guernsey Dairy and Walter Smedley met, during Farm Show Week, and decided there was a need for the formation of a Pennsylvania Guernsey Breeders' Association.

The following year they solicited information from Karl Musser, Secretary of The American Guernsey Cattle Club. On January 20, 1931, breeders met with W. W. Fitzpatrick, in charge of marketing Golden Guernsey Milk, and Floyd Barlow, Field Secretary of the Ohio Guernsey Breeders' Association. By-Laws were adopted.

The purpose of the P.G.B.A. was to assist members in buying and selling purebred Guernseys and Golden Guernsey Milk.

Field Secretaries have been, Emil Oleson, Waukesha, Wis. 1931–1935; R. C. Wiggins, Butler, Pa. 1935–1939; William H. Juzi, 1939–1974; John Blyholder, 1974–.

The first Board of Directors and Officers was comprised of: Walter Smedley, President; J. Will Mayes; George B. Taylor; Ralph E. Flinn, Vice-President; M. J. Grimes; Charles R. Meyers; Charles E. Patton; Warren F. Whittier, Secretary; B. D. Miller; A. A. Thompson; Chester Wells and B. H. Welty.

The current Board members and Officers are:
President, Wilmer Campbell, Halifax; Vice-President, Donald E. Lanius, York; Secretary, Jesse Balmer, Lititz; Charles Smith, Benton; Kevin Wilcox, Canton; Paul Kunz, Centerville; William Yaple, Houtzdale; Joseph Fava, Scenery Hill; C. David Layman, Waynesboro; Robert Smith, Bedford; Willis Petersheim, Oley; and Paul Grater, Schwenksville.

SERVICES OF THE PENNSYLVANIA GUERNSEY BREEDERS' ASSOCIATION

IT is Agent in Pennsylvania for GOLDEN GUERNSEY, INC., and GURNZGOLD.
Promotes the sale and advertising of GOLDEN GUERNSEY MILK.
Inspects GOLDEN GUERNSEY MILK producers and advises on quality control.
Gives legal protection to the name "GOLDEN GUERNSEY."
Publishes monthly the Pennsylvania GOLDEN GUERNSEY NEWS.
Directs its activities to the development and sale of purebred Guernsey cattle.
Assists breeders in development of good bloodlines.
Manages dispersal or consignment sales.
Sells and buys Guernseys at private treaty.
Assists County Guernsey Breeders' Associations in promotional activities.
Arranges for Field Days and Judging Schools.
Disseminates information about the breed.
Assists with 4-H and FFA Programs and gives prizes and trophies for winners in shows.
The 2 fieldmen of the Association are ready and willing to assist any Guernsey Breeder or milk dealer anywhere in the State at any time with personalized service along the Guernsey or milk line.
The organization is a powerful factor in the dairy industry in Pennsylvania. Through the officers and fieldmen, interests of the Dairy Industry as a whole, and Guernseys particularly, are in good hands.

The membership at the present time is 355.
The Jr. Membership at the present time is 50.

CATTLE SALES FACILITIES, **"SECOND TO NONE,"** with heated and air-conditioned Sales Pavilion on Rt. 30, Lancaster. With our own office building at 4644 Carlisle Pike, Camp Hill.

A Blue Ribbon Winner –

Will Show As A Senior Yearling

CONSIGNED TO THE 6th PENNSYLVANIA – MARYLAND STATE SALE, THURSDAY, SEPTEMBER 22, SALES PAVILION, LANCASTER, PENNSYLVANIA

KEYSTONE T PRISSY – Born 7/7/75
First Senior Calf, Pa. All-American, 1976

She is due 11/11/77 to Geneglow Dari Ceasar, a son of Western Glow Darimost, AI Gold Star Sire, and out of Geneglow Success Julia (VG–88.0) 11890 – 602 – 2-07DHIR – 305 – 2x, Excellent fore and rear udder, Excellent mammary, 1977. "Julia" is by Hanover Hill Fame Success, AI Gold Star Sire and out of Golden Harvest Emp. Juliet (E) 16070 – 838 – 9-00DHIR – 305 – 2x.

"PRISSY" is sired by Nolichuckey T C Transfer, USDA 1/77–115 daughters, 48 herds, average 11419 lbs. milk, 498 lbs. fat, ME, PRED. DIFF. +616 lbs. milk, +14 lbs. fat, 77% rpt., 23 classified average 85.6. "Transfer" is by Gayoso View Top Command, AI Gold Star Sire and out of J M C Transfer Judy (E 3 Times) 13030 – 670 – 7DHIR – 305 – 2x.

"PRISSY" is out of Carol Farms B Prim (D) 4 records that include, 14952 – 689 – 5DHI – 305 – 2x; 13877 – 652 – 4DHI – 305 – 2x. She is also the dam of Keystone Oscars Peg, 3 records include 12009 – 547. "Prim" is sired by Chedco Bonanzas King, Gold Star Sire.

W. B. & V. R. Campbell
Roger & Kathy Campbell
R. 4, Box 532
Halifax, Pa. 17032
Tel. 717–896-8422

KEYSTONE GUERNSEY FARM

Visitors Welcome
2 miles north of Halifax on Route 147

We Test . . . We Classify . . . We Show

SUMMIT FARMS

We Test . . . We Classify

A Few Of Our Cows – Actual DHI Records

Babs Kathy of Summit Farms (PROV. REG.) VG–87.5
2 lactations, 29,971 lbs. milk, 1,380 lbs. fat, 777 days–2x

Lils Mary of Summit Farms (VG–88.0)
7 lactations, 78,860 lbs. milk, 3,503 lbs. fat, 2,107 days–2x

Twinkles Dot of Summit Farms (VG–87.5)
13040–580–3-06DHI–295–2x
Wendys Robin of Summit Farms
9361–426–2-06DHI–321–2x

See page 11 of the Pennsylvania Directory, April 1977 Guernsey Breeders' Journal for information on OUR "SANDY" FAMILY.

We breed to **Sniders Lassies Dairy Lad,** a "Darimost" son of Lerson Lawn Jasons Lassie (E–93.0) GOLD STAR DAM, *21300 – *946 – 4-05DHIR – 305 – 2x; 17770 – 797 – 5-07DHIR – 305 – 2x, **Housleys Dari Fayvor, Welcome Flashs Hollirex.** We breed the "Hollirex" daughters to **Nolichuckey T C Transfer.**

A. L. ORNER SONS
Clearfield Co., Rockton, PA 15856
Phone (814) 583-7418

HOOVERVILLE FARM

Dave and Barb Layman and Family
Route 4, Box 64
Waynesboro, Pa. 17268
Phone (717) 762-3992
3 miles east of Waynesboro, off Route 16 on Old Forge Road

MILKING 45 GUERNSEYS

We breed to SNIDERS FAYVORS TOTEM, born 9/3/72. See page 35 Pennsylvania Directory, April 1977 Guernsey Breeders' Journal. **A "Dari Fayvor" from the Excellent "Acmes Tonette" family.**

A Junior Sire
PEN COL LIBERATOR, born 3/2/75

Sire: Clovelly Top Hornet, USDA Summary 1/77 – 178 daughters, 88 herds, Pred. Diff. +1285 lbs. milk, +34 lbs. fat, 88% rpt., 49 classified average 86.1.

Dam: Pen Col Master Chief Libby (VG)
14713–674–3-04DHI–305–2x
A daughter of Woodacres Master Chief, AI Gold Star Sire.

We Also Breed To "DARI FAYVOR" – "TOP HORNET" and "WINSTON." *We Wish Guernseys Breeders A Successful 100th Anniversary Year.*

MERCER – NORTHWEST DISTRICT

PENNSYLVANIA
Crossroads of the World
I-79 & I-80

HOME OF 2,000 REGISTERED GUERNSEYS
and
OUTSTANDING YOUTH OUTSTANDING CATTLE

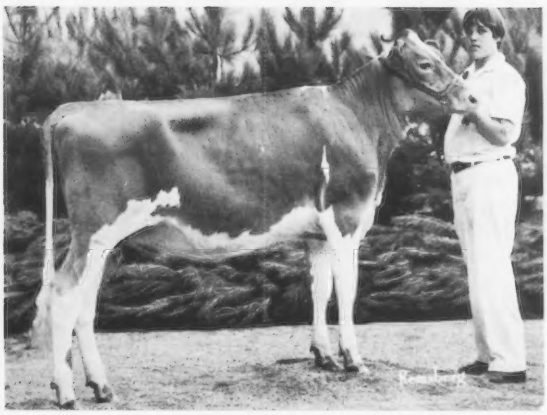

Dean Marburger, Mercer, Pa. with his Senior Calf, WALNUT LANE P LEADERS MAY, First Senior Heifer Calf, JUNIOR CHAMPION, PENNSYLVANIA ALL-AMERICAN JUNIOR SHOW, 1976. Second in the Pa. All-American Open Show, 1976.

Congratulations

Our congratulations to The American Guernsey Cattle Club for 100 Years of Service and to the many breeders, past and present, for their contributions to the Guernsey breed. We appreciate and thank our Pennsylvania State University and Extension Service personnel for the important part they have played in the advancement of the dairy industry, through bull rings, cow testing, disease eradication, vaccination, AI breeding and DHI testing.

PLAN TO VISIT OUR MEMBERS' HERDS WHEN IN THE MERCER – NORTHWEST DISTRICT

Aiken, Paul, RD 2, West Middlesex 16159

Barston, Charles L., RD 1, Union City 16438

Berry, Jr., James D., RD 3, Titusville 16354

Campbell Bros., RD 3, Emlenton 16373

Campbell, Leroy, Creekedge Farm, RD 4, Grove City 16127

Cannon, Harold T. & William, Easthill Guernsey Farm, 4816 Lamor Rd., Sharpsville 16150

Secretary-Treasurer:
Dixon, James and Sons, Dixlyn Farm, RD 2, 2030 Winner Rd., Sharpsville 16150

President:
Ealy, Harold A., RD 2, Sharpsville 16150

Ebert, G. C., Windy Hill Farm, RD 3, Titusville 16354

Ferris, Joseph W., RD 2, New Wilmington 16142

Ferris, Sallie, RD 2, New Wilmington 16142

Henton, Donald, Centerville 16404

Hill, Harold, RD 3, Sandy Lake 16145

Jack, Al and Son, Emlenton 16373

Kunz, Paul E. and Son, John, RD 1, Centerville 16404

Marburger, Victor M., 402 W. Main St., Grove City 16127

Pike, Sam, R 3, Titusville 16354

Vice-President:
Riethmiller, Frank, RD 2, New Wilmington 16142

Summerfield Dairies, Robert Armstrong, RD 2, New Castle 16101

Woodcook, Russel, R 1, Sheaklyville 16151

Woods, David J. (Family), Shadow Lawn Dairy, Transfer 16154

Zulovich, Mike, RD 1, Edinboro 16412

EASTHILL GUERNSEYS

Backed By 37 Years Of Planned Breeding, Careful Selection

RICH IN PROVED LYRENE BREEDING

SIRES USED IN OUR HERD

Lyrene Myras Wistar
Lyrene May Rose Prince
Lyrene Wistar Mark
Yellow Creek Prince Noble

"Prince" and the Noble D Dora Family

SIRES NOW IN USE

Clovelly Top Hornet
Housleys Dari Fayvor
Lyrene May Rose Prince
Lyrene Myras Wistar

Herd strong in "Wistar" and "Prince" blood

We have enjoyed our associations with the Pennsylvania Guernsey Breeders' Association, The American Guernsey Cattle Club and Guernsey Breeders for the past 37 years. Best Wishes To All For A Successful 100th Anniversary Year.

Harold T. and William E. Cannon
4816 Lamor Road
Sharon, Pennsylvania 16146
Phone 411–962-9195

EASTHILL GUERNSEY FARM

McCULLOUGH FARMS — FIRST GUERNSEYS IN 1923

Our Herd Is Backed By 54 Years Of Inheritance And Breeding

We're Counting On This Homebred Bull

McCULLOUGHS PRINCE BULWARK, born 4/16/75

Sire: **Lyrene May Rose Prince**, AI Gold Star Sire

Dam: **McCulloughs H Bunkie**, USDA Summary 1/77–4 records average 15652 lbs. milk, 621 lbs. fat, **COW INDEX: +1173 lbs. milk**, +33 lbs. fat, 42% rpt. A daughter of Clovelly Top Hornet, USDA Summary 1/77–178 daughters, 88 herds, **Pred. Diff. +1285 lbs. milk**, +34 lbs. fat, 88% rpt., **49 classified average 86.1. "Top Hornet"** is also the sire of **McCulloughs T H Fae**, 2 records average 13775 lbs. milk, +662 lbs. fat, **COW INDEX: +906 lbs. milk**, +30 lbs. fat, 39% rpt.

HERD IS ON DHIR TEST – WE BREED TO TOP AI SIRES – "TOP HORNET," "CHOICE," "HOLLIREX," "PRINCE"

We are proud to be associated with an organization that has been doing business in this country for a Century. We Wish Guernsey Breeders A Successful 100th Anniversary.

Donald T. & Helen G. McCullough
Donald A. and Denny H. McCullough
Phone (717) 776-3860

ROUTE 1, BOX 460
NEWVILLE, PA 17241

31 YEARS OF REGISTERED GUERNSEYS AT TWIN BROOK

Our 1964 Showmen: John E., Janice and Patty.

In 1946, I purchased my first registered Guernsey, and this year, my grandchildren will make their first show-ring appearances. Over the past 31 years, we have had the privilege of breeding, showing and milking some outstanding individuals. Since ours is a family farm, we are doubly proud of our accomplishments. Each of the children, when old enough, assumed responsibilities on the farm and participated at fairs and shows. Though quite young, our grandchildren love the farm and cattle as much as we do, and we're looking forward to many more years of work and pleasure with Guernsey cattle.

1966 Reserve All-American Junior Get
Sired by Chedco Bonanzas King

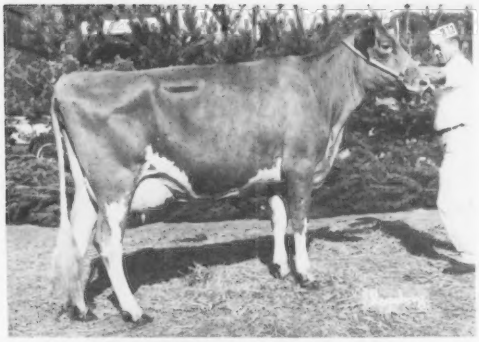

TWIN BROOK B K POSY (E–92.5)
Lifetime Production: 106,228M, 4,924F, 2,446 days
Junior Champion, National Jr. Show, 1966. Champion, Pa. State 4-H Show for 5 consecutive years.

PEACH GREEN PAULA (E–93.5)
Lifetime Production: 109,788M, 6,104F, 2,623 days.
Third Aged Cow, National Show, 1966
Grand Champion, Pa. All-American, 1966

1977 Additions To Our Show String: Justin McMurray, 2½, at the halter of his Senior Calf; **Jaimie Ivcic**, 16 months, who will just be watching this year; and **Jason Ivcic**, 3, with his Intermediate Calf.

John Marchezak and Family
RD 1, BENTLEYVILLE, PA 15314
Phone (412) 239-4144

TWIN BROOK FARMS

PENN-DEL FARM

Congratulates

THE AMERICAN GUERNSEY CATTLE CLUB

On Its

100 YEARS of SERVICE to the GUERNSEY COW

We believe the Guernsey Breed is turning the corner to a bright future and we plan to be part of it! !

HERE'S WHY!

PRODUCTION

PENN-DEL GUERNSEYS PLACED 9th FOR MILK AMONG ALL GUERNSEY HERDS (50–75 Records)

Herd Average for 1976 . . . 53 DHIR Records . . . 13307 lbs. Milk, 4.8%, 640 lbs. Fat, ME – 305 – 2x

Some Of Our Top Lifetime Producers

	MILK	FAT
Meadowview Red Blossom	185,845	8,310
Barbian Golden Dolly	132,754	6,393
Penn Del Nero Crimson Glory	129,482	5,629
Penn Del Kings Beauty	126,324	6,769
Naeflands Kebbie	124,658	6,370
Penn Del Viceroys Anna May	123,336	5,656
Winding Lane Georgia	123,267	7,072
Burkes Tavern Emory Dottie	123,146	4,818
Naeflands Nibbs	113,105	5,109
Sunny Lane Goldy	105,607	5,402
Penn Del Kings Polly Anna	101,989	5,137

TYPE

HERD CLASSIFIED 13th TIME IN DECEMBER, 1976
53 HEAD
1 EXCELLENT – 27 VERY GOOD – 24 DESIRABLE

We Classified 6 Daughters of Housleys Dari Fayvor
1 EXCELLENT – 5 VERY GOOD
6 Daughters Average . . . 87.75

Marfred Fayvor Marlene (VG–88.0)
Projected at 12853M, 582F–305–2x
Second 2-Year-Old, and Res. Grand Champion, Maryland State Fair, 1976. Second Junior 2-Year-Old, Pa. All-American Dairy Show, 1976.
Sire: Housleys Dari Fayvor
USDA Summary 1/77–992 daughters, 357 herds average 10970M – 503F, PD +605 lbs. milk, +28 lbs. fat, 97% rpt., 337 classified daughters average 84.9.
Dam: Open Grounds Magic Marie
14380–592–6-08DHIR–305–2x

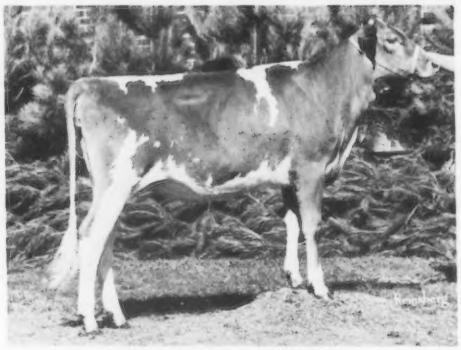

Penn-Del Premier Robin
1st Senior Heifer Calf, Maryland State Fair, 1976
Sire: Western Glow Wistar Premier
Dam: Clearbranch Roman Robia (E–90.0)
12550–623–3-05DHIR–305–2x

Penn-Del Farm

RAYMOND F. & LOUISE WITMER, Owners
Peter C., Mark, Susan and Mary
Tel. Quarryville, 786-3526 (area code 717)

GOLDEN GUERNSEY

VISITORS ALWAYS WELCOME! !

7 miles south of Lancaster on U.S. 222
R.F.D. No. 1, Willow Street, Pa. 17584

Le Roydale ———— Breeding Registered Guernseys Since 1931

The herd has been on continuous test for 45 years

We had high herd in the County–all breeds in 1946 – High Guernsey Herd In The County Many Years

Our Rolling DHIA Average For February, 1977 Was 12196 Lbs. Milk, 591 Lbs. Fat, on 89.5 Cows, Actual Production.

WE BREED AND SELL GOOD ONES!

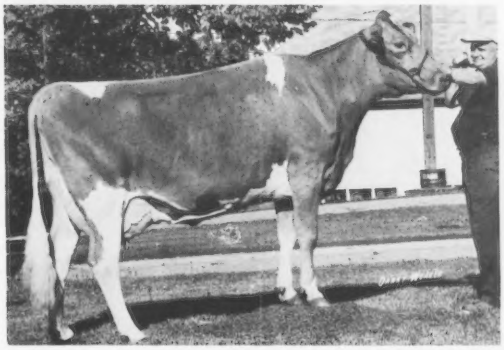

LE ROYDALES PENELOPE (E–93.5)
16570–813–8-03DHIR–305–2x
17595–985–10-09DHIR–311–2x, record still in progress.
Projected to 1050 lbs. fat, 365–2x
A daughter of Woodacres Master Chief. Owned by Chester and Barbara Williams, Wern Farms, Waukesha, Wisconsin.

AT HIGH MEADOWS . . . A "PRINCE"
LE ROYDALES CORNELIA (VG), 15620 – 712 – 3-01DHIR – 305 – 2x; 13520 – 646 – 4-02DHIR – 305 – 2x; 13640 – 688 – 5-01DHIR – 305 – 2x. Owned by Henry Venier, La Fayette, N.Y.

We breed to our homebred bull LE ROYDALES FARM DOLPHIN, born 12/2/75. A son of Yellow Creek Doramost, USDA Summary 1/77–116 daughters, 49 herds, Pred. Diff. +501 lbs. milk, +21 lbs. fat, 82% rpt., +$51 and from our DODO Family.

We also breed to "DORAMOST," "DOUBLE EMORY" and "WINSTON"

Le Roydale Farms

BRACKMAN BROS. (Owen and Paul)
Phone (717) 364-5620

RD 1, CANTON, PA. 17724
6 miles east of Canton on 414

Guernseys In Our Family For 30 Years

HERD ON CONTINUOUS DHI TEST

Our Rolling Herd Average For February on 57.0 Cows was 9,844 lbs. milk, 4.8%, 476 lbs. fat, ACTUAL

See page 35 Pa. Directory, April 1977 Guernsey Breeders' Journal for a few of our cows and their DHI records.

We Breed To AI Sires
Foremost Top Jolly, Nolichuckey T C Transfer and Welcome Flashs Hollirex

We are proud to own Guernseys the past 30 years. We Wish Guernsey Breeders A Successful 100th Anniversary.

MIXED MAPLES

GRATER BROS. (Paul and Earl)
Route 1, Schwenkville, Pa. 19473
Phone (215) 584-4692
Farm is off Route 113 or off Route 73 on LUCON ROAD

THUNDER BIRD FARM

Charles R. Smith – Donald G. Hess
BENTON, PENNSYLVANIA 17814

Herd Started In 1932

Through the years the herd has been built on bulls bred at McDonald Farms, Cortland, N.Y.

Our Present Herd Sire –
HIGH MEADOWS Z THUNDER
Born 11/12/73

Sire: High Meadows Dari Zoro
Sire of the undefeated Junior Get and All-American Jr. Get, 1976.

Dam: Bayville Verity Jayette (E)
Lifetime production; 9 lactations total 123,920 lbs. milk, 5,790 lbs. fat, 3,208 days; 16030 – 708 – 10-05DHIR–305–2x.

We Wish Guernsey Breeders A Successful 100th Anniversary Year.

HERD IS ON DHI TEST

ROLLING DHI HERD AVERAGE ON 90.6 COWS IS 10395 LBS. MILK, 4.9%, 509 LBS. FAT, ACTUAL

A Few Of Our Cows – ACTUAL DHI RECORDS

	MILK	FAT	AGE	DAYS
Gordlines Halyards Fannie	14126	695	4-02	All 305–2x
Gordlines Halyards Pesty	15773	628	4-04	
Gordlines Halyards Vertie	13862	587	4-02	
Gordlines Crowns Cocoa	14606	695	8-05	
Gordlines Dustys Dolly	12646	577	7-00	
Gordlines Twinkles Thelma	12632	650	8-07	
Gordlines Dustys Kell	13704	600	7-05	
Gordlines Charmings Doll	12691	549	5-01	
Gordlines Charmings Jodi	12219	579	4-03	
Gordlines Princes Nanette	12082	581	3-01	
Gordlines Hollirexs Pride	12587	605	2-10	

We Breed to bulls like – Welcome Flashs Hollirex, Kellogg Minnies Choice, Nolichuckey T C Transfer, Edisto Farms Favorites Bonus.

GORDLINE FARM

Phone (717) 626-8055

Jesse G. Balmer, 572 Millway Road, Lititz, Pa. 17543

Farm is 2 miles northeast off Route 501, on Millway Road

HONEYCREST FARMS

We have had Guernseys in our family for NEARLY A QUARTER OF A CENTURY. My father, Ellsworth E. Lehman, Sr., became a member of The American Guernsey Cattle Club in 1955.

One of the first cows bred at our farm was Honeycrest Farms Happy Bell, a daughter of High Happy of Rutter Bros., out of Meetinghouse Lane Frazzey.

HERD CLASSIFIED 4 TIMES – A Homebred EXCELLENT, HONEYCREST FALCON CONSTANCE (E–91.0 in 1976.). She is by Spring Ridge G Falcon, GOLD STAR SIRE. See our advertisement page 39, Pennsylvania Directory, in the April 1977 Journal for a picture of one of our good DARI FAYVOR daughters, **HONEYCREST FAVOR HARRIETT, Reserve Senior and Reserve Grand Champion, Pa. Farm Show, and Reserve Champion in the Junior Show, 1977.**

We breed to Top AI Sires including "TOP JOLLY" and we have a share in the Syndicate Bull – **McDONALDS DARIMOST TITAN.**

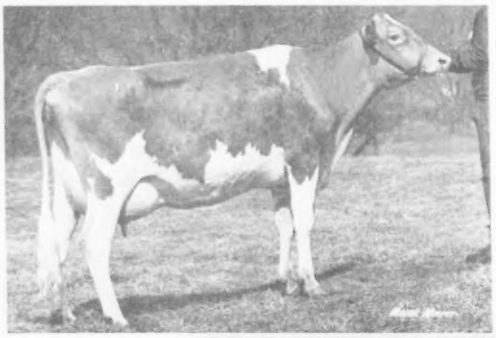

FULL SISTER TO "TITAN"
◀ McDONALDS DARIMOST JEAN (VG–88.5)
*18390–*922–2-02DHIR–305–2x
National Class Leader, 7th for MILK, 1st for FAT.
Their Dam: Winacres Ferdands Jean (E–94)
20730–1136–6-04DHIR–365–2x
21220–1166–9-02DHIR–365–2x
Reserve All-American Aged Cow, 1970
She is by a son of "V Fame" out of a daughter of "Flash"

HONEYCREST FARMS

Ellsworth E. Lehman, Jr. and Family
Phone (717) 252-2162

RD 11
YORK, PA 17406

VALLEY ACRES – Guernseys in the family since 1920

HERD CLASSIFIED FOR THE 2nd TIME IN 1976

22 HEAD – 2 EXCELLENT – 8 VERY GOOD – 12 DESIRABLE

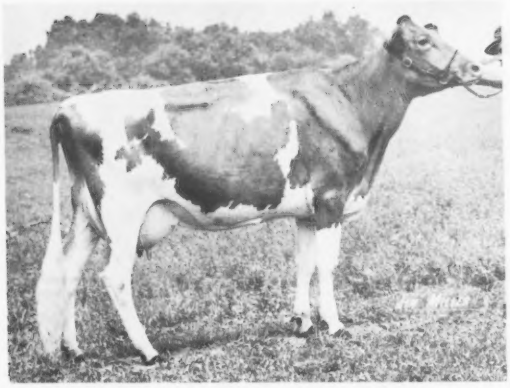

OUR EXCELLENT "NANCE" DAUGHTER
VALLEY ACRES NANCE TALLULAH (E '74, '76)
9726–401–2-06DHI–305–2x
14309–625–3-08DHI–305–2x
15817–660–4-09DHI–305–2x
17982–761–4-09DHI–361–2x
Lifetime 48,834 lbs. milk, 2,109 lbs. fat, 1,235days.
First Senior Yearling, Junior Champion, Pa. All-American Junior Show, 1972. Shown by Calvin Crumling, Newville, Pa. Senior and Grand Champion, Shippensburg, Carlisle Fairs, 1976.

"Tallulah" is a paternal sister to Valley Acres Nance Helen (E '76). 4 records include 12047 – 552 – 5-08DHI – 305 – 2x; 13077 – 618 – 5-08DHI – 334days – 2x.

The 5 by "NANCE" that we classified were 2 EXCELLENT – 3 VERY GOOD

HERD IS ON DHI . . . OUR 1976 AVERAGE ON 29.0 COWS WAS 11158 LBS. MILK, 506 LBS. FAT, ACTUAL

February Rolling Herd Average on 27.7 Cows, 11391 lbs. milk, 4.5%, 507 lbs. fat, actual

We Are Breeding To "BILLY," "PRINCE" and Clovelly TOP HORNET

J. Shephard and Marguerite Wolff
Box 401, R.R. 1, Newville, Pa. 17241
Phone 717–776-7434

VALLEY ACRES

1 mile east of Newville, off 641 on Green Hill Road

We Show . . .

It has been our plan to show at York, Pennsylvania All-American, and the Pennsylvania Farm Show whenever possible.

We have used –

McDONALD FARMS RIVAL VARRO, the foundation bull that did a good job for "Dutch" Snyder, Dumar Farm, St. John, Pa. We have also used two well-bred bulls from LEADER FARMS (see our advertisement page 39, Pa. Directory, April 1977 Guernsey Breeders' Journal.

1976 Pennsylvania Farm Show . . .
Locust Land M C Beth, 2nd Aged Cow, for Wayne. **Hugo Chevilles Cherie**, 2nd Dry Cow, 5 and over.

We have enjoyed our association with Guernseys. We wish Guernsey Breeders' a successful 100th Anniversary Year and shall watch with interest the news about the 100th Anniversary Meeting of The American Guernsey Cattle Club and the World Guernsey Conference, Madison, Wisconsin this fall.

Frederick A. Hobaugh
Phone (717) 764-2612
3 miles NW of York

RD 1, Box 377
BENTZELL MILL ROAD
YORK, PA 17404

Guernseys In Our Families Since 1925

In 1962 when Robert started his farm he became convinced that Guernseys were the breed for him. **Pequea View Dukes Elsie**, milked over 82 lbs. and **Pequea View Dukes Fancy**, milked more than 78 lbs.

In 1970 Robert and his nephews Larry E. and H. Melvin consolidated their 3 dairy operations into one and it became known as ROMELLA.

Our Herd Has Been Classified 5 Times
The herd is on DHI test. The February Rolling Herd Average on 158.5 Cows was 10496 lbs. milk, 4.8%, 508 lbs. fat, Actual.

We Wish Guernsey Breeders A Successful 100th Anniversary Year.

PLAN TO VISIT US WHEN IN THE LANCASTER AREA

ROMELLA FARMS

Robert A. Breneman
H. Melvin Breneman
Larry E. Breneman
RD 1, BOX 349
STRASBURG, PA 17579
Farm is at Hessdale (10 miles south of Lancaster on Rt. 222) Corner of Bunker Hill and Sandstone Roads.

GOLD STAR GUERNSEY BREEDER AWARD 8 TIMES

HERD CLASSIFIED 11 TIMES

TWO GOLD STAR DAMS DEVELOPED AT SMITH SIDE

Hillside Commands Pamela
E '70, '71, GOLD STAR DAM–MAY, '73

4 records average 16500 lbs. milk, 655 lbs. fat, **COW INDEX**: +829 lbs. milk, +18 lbs. fat, 44% rpt.

15500–658–2-1DHIR–305–2x
14330–624–3-1DHIR–305–2x
14690–621–4-1DHIR–302–2x
13700–591–4-11DHIR–301–2x

A daughter of Gayoso View Top Command, AI Gold Star Sire. **(The VIRTUE Family)**

Smithside L Wilma (VG)
GOLD STAR DAM–MAY '73

3 records average 19310 lbs. milk, 771 lbs. fat, **COW INDEX**: +1077 lbs. milk, +36 lbs. fat, 35% rpt.

*18960–785–3-5DHIR–305–2x
20150–782–4-6DHIR–305–2x

State Production Leader '73 – 1st M, 1st F
A daughter of our foundation herd sire OSBORNE HILL LODEMASTER

We have for sale – several bred and open heifers by a son of "PAMELA" – This bull is **SMITHSIDE DARI CHIEF**, a son of **"Darimost"** out of **Hillside Commands Pamela** (see above) **"DARI CHIEF" IS A PLUS PROVED BULL**, USDA Summary 1/76 – 30 daughters, 7 herds, **PRED. DIFF. +330 LBS. MILK**, +8 LBS. FAT, 43% Rpt., 19 classified average 83.9.

We also have bred heifers for sale sired by GRAIN MEADOW D FORTUNE, SPRING RIDGE G FALCON, VILLA CREST P LEADER.

Write or visit the herd . . . We also have for sale – A CHOICE SELECTION OUT OF OUTSTANDING BELGIAN BREEDING STOCK From The Home Of – BOB FARCEUR 29554 – Grand Champion, Pa. Farm Show, 1963, 1964, 1965.

We Have Had Guernseys In Our Family Since 1920. We Have Enjoyed Our 57 Years With Guernseys. It was an honor for Allen to serve as President of The Pennsylvania Guernsey Breeding Association.

We Wish Our Guernsey Friends A Successful 100th Anniversary Meeting And World Guernsey Conference In October, 1977.

SMITHSIDE FARM

Farm located 7 miles east of Hollidaysburg in Turkey Valley, off Route 22

Visitors Always Welcome

R. W. SMITH & BROTHERS, Estate
Allen S. Smith
Tel. Hollidaysburg 695-0491

R.D. 2, Box 294
Hollidaysburg, Pa. 16648

PEN-COL FARMS

The Pen-Col Farms Guernsey Herd is moving from the rolling hills of Pennsylvania to the banks of the Wabash. We would like to congratulate the Earlys of Earlynndale Farms, Wabash, Indiana on the purchase of the Pen-Col milking herd. Our entire lives were devoted to developing this great group of cows. The friendships and memories will always be with us.

HERE ARE TWO OF THE MANY FANCY ONES

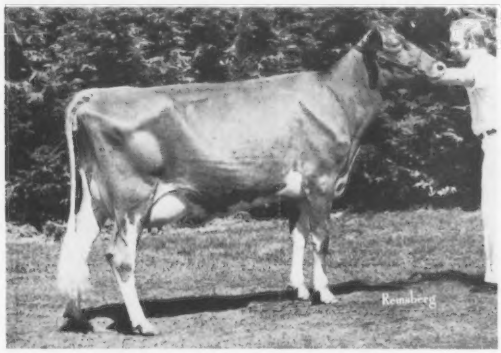

Pen-Col Darling Dawn (VG)
20281–908–2-03DHI–358–2x
Due 7/17/77 to "Top Hornet"
"Dawn's" maternal brother – **Pen-Col Commander** is in service at Atlantic Breeders.

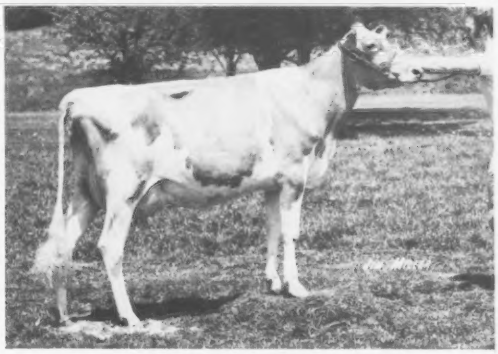

Pen-Col Darling Betty (VG)
14741–766–2-01DHIR–331–2x
Due 9/2/77 to "Top Hornet"

We would also like to congratulate and thank Paul Denny, Pekin, Indiana for the purchase of our heifers. They may well be the best to come.

SEMEN FOR SALE

45 Amps.	CLOVELLY TOP HORNET	5 Amps.	WELCOME FLASHS HOLLIREX
13 Amps.	WESTERN GLOW DARIMOST	11 Straws	NOLICHUCKEY T C TRANSFER
16 Amps.	HOUSLEYS DARI FAYVOR	10 Straws	EBER LEA FARMS WINSTON
15 Amps.	BURGERS PLACE BILLY	6 Amps.	HOUSLEYS J CHAMPION
15 Straws	KELLOGG MINNIES CHOICE	1 Amp.	LAKE LOUISE PATSY PRINCE
3 Amps.	GAYOSO VIEW TOP COMMAND	1 Amp.	LYRENE MAY ROSE PRINCE
11 Amps.	WOODACRES MASTER CHIEF	9 Amps.	PEN COL GLAMOUR
12 Amps.	NORGERTS ROYAL NANCE	46 Amps.	PEN COL COMMANDER
1 Amp.	HENSLEE FARMS V FAME	8 Amps.	McDONALD DARIMOST TITAN
7 Amps.	HANOVER HILL FAMES SUCCESS	200 Amps.	PEN COL DARLING PEERLESS

PRICE — $3,000 plus shipping

PEN-COL FARMS

Christian F. and Pearl Wolff
R.D. 1, Millville, Pa. 17846
(717) 458-6636

Dennis C. and Lois Wolff
R.D. 2, Millville, Pa. 17846
(717) 458-6767

We Like Guernseys!

Mom and Dad and brother Jeff live at Crumdale Farm – Home of Kelso Guernseys, Berwyn, Pa.

Our Family is building a Guernsey Herd at Windsor, Pa. Beth and I and the boys like working with Guernseys. All the Staner Family like good cows and we all like to show.

We Wish The American Guernsey Cattle Club and Our Guernsey Friends a Successful 100th Anniversary Year. We shall look forward to reading about the history of the breed as it is told during this Centennial Year.

SEE OUR ADVERTISEMENT Page 47, PENNSYLVANIA DIRECTORY, APRIL, 1977 GUERNSEY BREEDERS' JOURNAL.

SPRINGHOLLOW FARM

Steven and Beth Staner & Sons
RD 2, BOX 232,
WINDSOR, PENNSYLVANIA 17366
Phone (717) 244-7400
Farm is 8 miles southeast of York, off Hwy. 624

WINDY HILL FARM

Registered Guernseys
1 mile east of Hazel Green, County W.

Plan To Attend The 100th Annual Meeting Of The American Guernsey Cattle Club, The National Heifer Sale, The National Guernsey Show, The World Guernsey Conference. All Will Be In Wisconsin In October, 1977. WELCOME TO WISCONSIN. When in our area visit our Southwest District Guernsey Herds.

Norman and David Shelliam **WINDY HILL FARM**
Tel. 608–854-2353 **Hazel Green, Wis. 53811**

Registered Guernseys Since 1951 We purchased our first calves from Gusanna Farm, Cedarburg, Wis.

See our advertisement, Wisconsin Directory, May, 1977 Journal for list of some of our good cows.

ROLLING DHI AVERAGE FOR MARCH, 1977
35.5 COWS WAS 11424-534, ACTUAL

We Wish Guernsey Breeders A Successful 100th Anniversary Year.

Mr. and Mrs. Fred Kaul
1615 Ulao Parkway
Grafton, Wisconsin 53024
Tel. (414) 377-0267

MAPLE LAWN
2 miles east, ¾ north, on Ulao Parkway

GREEN VIEW FARMS
Established In 1948

We purchased our first Guernsey – SKYLINE CHALLENGERS CONSORT from Otto Liebers, Skyline Dairy, Lincoln, Nebraska.

We Test – We Show

One of Susan's Show Animals – GREENVIEW LISA ROSE – Jr. Ch., Neb. Dist. 1, 1975; First Sr. Yr., Res. Jr. Ch., Neb. 4-H Show, 1975.

Congratulations To The American Guernsey Cattle Club On The 100th Anniversary. Wishing Breeders much success in their future plans

Come See Us
GREEN VIEW FARMS
Paul Grabouski and Family
R 4, Beatrice, Nebraska 68310
Phone 402–228-0593
3 miles southwest on 136 – 1 mile south

Nee-J's Sunny View Farm

Neely McKittrick and Sons
R1 Readstown, WI 54462
Phone 538-3823

Farm is 5 miles southeast of Readstown on Hwy. 14 to the Sugar Grove store, then right on town road. 1 mile to farm.

Part of the Farm — through my wifes side — Has Been In The Family Over A Century

1941 — GUERNSEYS FOR 36 YEARS — 1977

See our advertisement in the Wisconsin section of the Directory May, 1977 Guernsey Breeders' Journal.

Congratulations To The American Guernsey Cattle Club, our breeders, friends, and all attending the activities at Madison in October. Best wishes for a successful 100th Anniversary Year.

ALVADEAN FARM

Registered Guernseys Since 1915

Edward H. Kiesling purchased the first registered Guernseys in 1915. Now we are carrying on the herd and operation.

OVER 60 Years With Guernseys
See our advertisement, Wisconsin section of the May, 1977 Guernsey Breeders' Journal for information on our herd sire and some of our cows.

A Few Top Cows at ALVADEAN
ALVADEAN S CLARA
12900-605-3-01DHI-365-2x
ALVADEAN C IDALIA
11160-572-3-02DHI-340-2x
ALVADEAN H BLOSSOM
13636-555-5-01DHI-305-2x

Plan to visit us when attending the 7th NATIONAL HEIFER SALE, Jefferson Co. Dairy Center, Jefferson Wis., OCTOBER 5, 1977

We Wish Guernsey Breeders And The American Guernsey Cattle Club A Successful 100th Anniversary Year.

Lyle W. and Larry L. Kiesling
R.R. 2, Jefferson, WI 53549
Phone (414) 674-3739
3 miles S.W. of Jefferson,
3 miles N.E. of Fort Atkinson

Larch Grove Farms

Registered Guernseys & Polled Herefords

Don, Mary & Sam Schwer
Don's Phone: 608–822-6288
Mary's Phone: 608–943-8265
R.1, Fennimore, Wisc. 53809
Montfort, Wisc. 53569

Results now being felt of the herd sire . . .
Fauver Hill C Luke
Son of "Champion" out of Fauver Hill Judson Lora (VG), 17530-1040-6-04DHIR-305-2x

Coming from Germany in 1880, Emil Schwer started breeding Guernseys on the farm now known as Larch Grove. Next was Will Schwer, now Don, with Sam waiting for his opportunity as the 4th Generation of Breeding Guernseys.

WELCOME TO MADISON AND BEAUTIFUL WISCONSIN IN OCTOBER. MAY THE CONVENTION BE A CENTENNIAL SUCCESS.

A very warm welcome, always, at MARY'S OF MONTFORT, Wis., (a subsidiary of Larch Grove), one of the largest shops of ladies fashions in Southern Wisconsin.

YULE LANE FARM, INC.

Harold, Caryl and Bruce Kringle
R. 2, 154–15th Street
BARRON, WISCONSIN 54812
Phone (715) 537-5248

A NEW HERD SIRE
BOULDER VIEW KING JACOB
Born 7/10/76

Sire: Happy Hill King
13 daughters, 3 herds average 14392 lbs. milk, 681 lbs. fat, ME-305-2x **PRED. DIFF.** + 229 LBS. MILK, + 13 lbs, fat, 29% rpt., 9 classified average 86.7

Dam: Agrippas Jean - E-92.5
13690-827-4-07DHIR-305-2x, On retest, 5-07DHIR, Projected at 15333-829-305 days.

Never defeated for Best Udder.

First Aged Cow, Champion Best Udder Of Show, NATIONAL GUERNSEY SHOW, MADISON, WISCONSIN.

HIGH HONORABLE MENTION ALL-AMERICAN 4-YEAR-OLD, 1975.
RESERVE ALL-AMERICAN AGED COW, 1976.

SEE MAY GUERNSEY BREEDERS' JOURNAL FOR THE PICTURE OF JEAN - DAM OF OUR NEW BULL

We are also breeding to Top AI Sires
We Wish Guernsey Breeders A Successful 100th Anniversary Year.

Our "Lucy Adele" Family —

FOUNDATION OF FAMILY

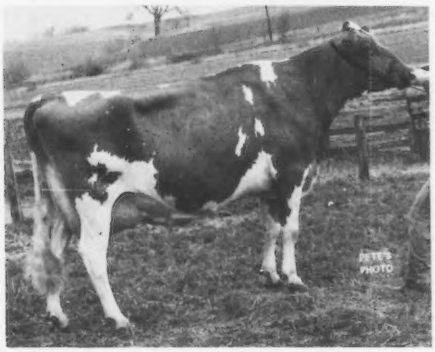

◀Green Moor Champion Lucy Adele (VG–88.0)
3 records, all over 11,340 lbs. milk.

Green Moor Lucy Nancy▶ (VG–87.0)
3-07DHI–13045–594–305–2x
4-08DHI–13584–626–305–2x
5-08DHI–16340–673, Proj.
Sire: Cedarbrook Pollys Nance

A MATERNAL SISTER

"LUCY ADELE" is the dam of **Green Moor Adeles Amelia (VG–86.5)** 2-02DHI – 11253M, 536F, 314days – 2x, Proj. at 11025 M–529F in 1977. Third 2-Year-Old, Wis. State Fair, 1976. She is by **Lyrene Prince Duke** and dam of **Green Moor Amys Andy,** born 12/6/75, A "Top Hornet" son. **"LUCY ADELE"** is also dam of **Green Moor Adeles Alice,** 4-02DHI – 12110 – 528 – 305 – 2x, and also **Green Moor Adeles Ava,** projected at 12296M – 476F, she by **Villa Crest P Leader.**

HERD CLASSIFIED FOR THE 5th TIME IN JUNE, 1976
17 HEAD – ALL Above The Line – 10 VERY GOOD – 7 DESIRABLE

HERD ON DHI – Our Herd Average for February, 1977 was 11767 lbs. milk, 539 lbs. fat, on 45 cows, Actual

We Breed To Top AI Sires

Mr. and Mrs. Richard Schomburg
Fennighkoh Road
Route 1, West Salem, WI 54669
Phone 786-1196

GREEN MOOR FARM

.7 mile south, off Hwy 16, on Fennighkoh Road, Co. Road BM

1914 —— ELK MEADOW GUERNSEY FARM —— 1977

Our present farm was purchased from a homesteader in 1867 by grandfather Adolph Stallman. A son, John, took over the farm in 1910 and started the foundation of the herd that is in operation today. The first Guernsey female was purchased on May 22, 1914 from Charles L. Hill, Rosendale, Wisconsin.

In 1956 John Stallman died, leaving the present herd to his widow, Mrs. John Stallman and her two sons, Raymond and Kermit.

All the animals have been registered for 63 years. One of the bulls proved in our herd was ELK MEADOW NOLAS MONARCH that was sold to ABS in 1959.

Among the sires used in the early days that give us a strong foundation were **Burgers Place Billy, Norgerts Royal Nance, Northern Hermes, Gayoso View Top Command, Elk Meadow Nolas Monarch–sold to ABS and Mulhocaway Butterfat King Hal.**

Two Of Our Better Cows – DHIA Records

	MILK	FAT	DAYS
ELK MEADOW ODAS HEIFER	14504	592	305–2x
	19032	804	365–2x
	15133	618	298–2x, in progress

She is sired by Northern Hermes out of a daughter of Elk Meadow Nolas Monarch and we have HER SON BY NANCES LEADER OF MAPLE VUE

ELK MEADOW HELEAS ODE	13501	592	335–2x
	13501	662	331–2x
	15555	715	332–2x, in progress

She is by Elk Meadow Odas Top Command, USDA Summary 5/76–10 daughters in our herd, Pred. Diff. +525 lbs. MILK, +21 lbs. FAT, 20% Rpt. and out of a daughter of Mulhocaway Butterfat King Hal.

WE SELL MANY BULLS TO OUR NEIGHBORS AND ALWAYS RAISE SOME OF THE BEST BULL CALVES FOR BREEDERS TO USE. In addition to using Top HOMEBRED BULLS in our herd we also breed to AI sires – **Bulls like Housleys Dari Fayvor, Eber Lea Farms Winston, Clovelly Top Hornet, Sande Hill Double Emory and Nolichuckey T C Transfer.**

STALLMAN BROS. (Raymond and Kermit)
Phone 715–874-5243 (Home)
ELK MEADOW GUERNSEY FARM
1 mile south, 1¼ mile east off Hwy 12.

TOM and TERRY
715–879-5277
ELK MOUND, WIS. 54739

Our Pride Family

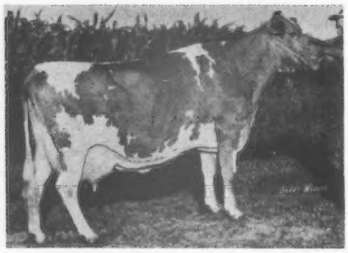

FOUNDATION OF THE FAMILY
DAM OF OUR FUTURE HERD SIRE
RENART VALORS PEGGY (VG)
16260-857-10-11DHIR-305-2x
17920-898-9-09DHIR-365-2x
14040-672-8-07DHIR-305-2x

Production To Date 130,151 lbs. milk, 6,862 lbs. fat. She is due to Kellogg Minnies Choice.

"PEGGY'S" SON — RENART WINSTONS PRIDE, Born 3/2/76. **Sire: Eber Lea Farms Winston**
USDA 1/77-548 daughters, 222 herds, average 11216 lbs. milk, 512 lbs. fat, Pred. Diff. + 567 lbs. milk, + 21 lbs. fat, 95% rpt., 158 classified average 83.8.

4 DAUGHTERS OF "PEGGY" — MATERNAL SISTERS TO "PRIDE"

RENART DEXTERS PEGRA (VG-86.0)
14480-730-6-08DHIR-305-2x
12790-627-5-03DHIR-305-2x

RENART DEXTERS PEGGIE (VG-86.0)
14890-667-5-07DHIR-305-2x
13530-642-4-08DHIR-305-2x

RENART POLLYS PETITE (VG-87.5)
13100-574-3-09DHIR-305-2x

RENART POLLYS PEGGILEE (VG-86.0)
11040-475-2-07DHIR-305-2x

On retest, 4-09DHIR-31 days-2,155 lbs. milk, 112 lbs. fat, in progress

We are breeding to "KING HAL," "AGRIPPA," "HILL KING," "DARIMOST" and SAMPLING THE SYNDICATE BULL, FAUVER HILL PRINCE SHAWN and USING BULLS FROM THE TRI-STATE BREEDERS YOUNG SIRE PROVING PROJECT

ART THEIGE AND FAMILY
ROUTE 2, BOX 100
WESTBY, WISCONSIN 54667
Phone (608) 452-3955

GOLDEN GUERNSEY

RENART FARM

4 miles south of Coon Valley on Co. Trunk B, 6½ miles from Westby on Hwy 14 to Tower, left ½ mile to Co. Trunk B

TAG LANE GUERNSEYS COMBINE PRODUCTION AND TYPE

We have been in operation a little over 9 years at Ixonia, in the heart of America's Dairyland.

The herd has been classified 6 Times and Production Continues To Go UP

1976 . . . 57 DHIR records averaged 14287 lbs. milk, 663 lbs. fat, ME–305–2x

4 Of Our National Class Leaders

TAG LANE PRINCES ELLEN (E–90.5)	19350–*1002–3-02DHIR–365–2x ***7th for fat when made**
	*22040–*1108–4-06DHIR–365–2x ***8th for milk, 5th for fat, when made**
TAG LANE FORESQUIRE NAOMI (VG)	17740–*953–4-00DHIR–305–2x ***10th for fat when made**
	20420–1031–5-01DHIR–305–2x
	21830–1103–6-01DHIR–365–2x
TAG LANE FORE MAUDE (VG)	*23300–*1095–3-05DHIR–365–2x ***1st for milk, 4th for fat, when made**
TAG LANE FALCONS JOLLY	16060–*882–2-11DHIR–365–2x ***8th for fat when made**

OUR HERD SIRES

HIMSELF

TAG LANE PRINCE BOLD
Born 9/10/74

A "Prince" out of a "King Hal." Grand Champion Bull, Jefferson Co. Fair; First Bull Calf, Wis. State Fair, World Dairy Expo, 1975. Res. Jr. Ch., World Dairy Expo, 1975; 6th, National Guernsey Show, Columbus, 1975. 1st Sr. Yearling, Junior & Grand Champion, S.E. Wis. Parish Show, Jefferson County Fair & Wis. State Fair, 1976. He is a maternal brother to TAG LANE C BONITA (VG–89.0) 15893 – 861 – 2-01DHI – 365 – 2x. She is a maternal sister to Tag Lane Polly Bonette (VG) 13720 – 592 – 2-09DHIR – 305 – 2x, 21040 – 968 – 3-08DHIR – 365 – 2x.

HIS DAM

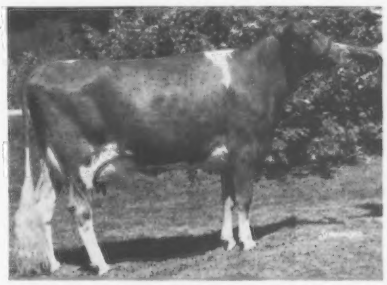

VALLEYLAND BONDA – VG 4 TIMES

Honorable Mention ALL-AMERICAN Produce of Dam, 1968. First 2-Year-Old, Best Uddered 2-Year-Old, Minn State Fair, 1968. Member of 1st Senior Get, Minn., National Dairy Cattle Congress, 1968. Lifetime production, 7 lactations total 121,003 lbs. milk, 5,524 lbs. fat, 2,607 days including 21930 – 926 – 9-01DHIR – 365 – 2x.

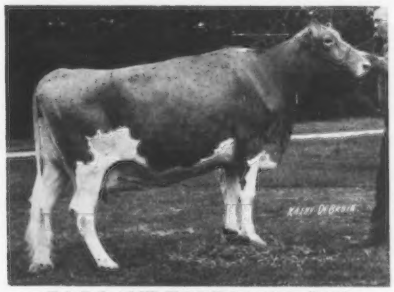

TAG LANE FORE MAUD (VG)
17072–790–2-04DHI–365–2x
*23300–*1095–3-05DHIR–365–2x
***National Class Leader, 1st for milk, 4th for fat when made**
Dam: Kuhtzdale L. Maude (VG–88)
14200–853–5-09DHI–365–2x
16613–932–7-00DHI–331–2x
15176–863–8-00DHI–351–2x

MATERNAL SISTER TO OUR HERD SIRE
TAG LANE F MAJOR – Born 5/13/73
Sire: Dutch Mill Champions Future

USDA Summary 9/76–11 daughters, 2 herds average 13209 lbs. milk, 550 lbs. fat, Pred. Diff. +367 lbs. milk, +6 lbs. fat, 22% rpt; 11 classified average 84.8.

WE ALSO BREED TO "FUTURE!"

TAG LANE FARM
Thomas A. Griswold and Family
Route 1, Box 257A
Ixonia, Wisconsin 53036

Plan To Visit Our Herd – Visitors Always Welcome

Telephone 414–261-9067

Located 2 miles north of U.S. Hwy. 16 on River Valley Road.

★ GOLD STAR BREEDERS, 1972, 1974, 1975 ★

1974 Production . . . 44 DHIR records average 12789-4.9%-630-ME-305-2x
1975 Production . . . 39 DHIR records average 12803-5.1%-649-ME-305-2x
1976 Production . . . 39 DHIR records average 12342-5.0%-613-ME-305-2x
1977 — DHI Rolling Herd Average For January 1977 49.2 COWS — 12037 milk, 5.0%, 604 fat, ACTUAL

HERD CLASSIFIED FOR THE 13th TIME IN 1976

23 HEAD — 1 Excellent — B SUNSET G Q QUEST
14780-5.0%-740-3-02DHI-332-2x

17 VERY GOOD — 5 DESIRABLE — ALL Above The Line

A Few Of Our Cows — Actual Production

	MILK	FAT	AGE	DAYS
Marinuks Nina	16590	966	4-05DHIR	365-2x
Dondor Dari Count Anita	19310	993	4-03DHIR	365-2x
Dondor Hallmarks Betty	14820	694	9-04DHIR	305-2x
Dondor Jolly Dukes Angela	14490	749	8-05DHIR	305-2x

We breed and sell good ones . . . At the Great Northern Classic we sold 3 head, **Jonesdale Hermes Ada** went to Lester Lurvey and Sons for $1,600; **Dondor H Dexter Beverly** sold to Thomas Zastoupil for $1,000 and **Dondor Hermes Envy** went for $1,525 to Edgar Schroeder.

We have had Guernseys in the family since 1925 — 52 Years. We Welcome Guernsey Breeders To Wisconsin. PLAN TO ATTEND The 100th Anniversary Of The American Guernsey Cattle Club — The World Guernsey Conference and Tour — The National Guernsey Show, Madison, October, 1977.

DONDOR GUERNSEYS

Ellsworth Sweno and Family
Phone (608) 989-2291

R 1, BLAIR, WISCONSIN 54616
1 mile west of Blair

AL-LO-BA GUERNSEYS

Presenting: A Few Of The Cows In Our Herd

1976 — Actual DHI Production

	MILK	FAT	AGE	DAYS
MIMI	15066	651	3-05	305-2x
PRIDE	15071	632	8-01	300-2x
PEARL	12147	547	7-02	305-2x
BECKY	13278	628	6-09	305-2x
GINNY G	14231	657	5-01	305-2x
HOPE	12580	608	3-05	305-2x
VALENTINE	13929	601	3-11	305-2x
PEG	14018	641	3-06	305-2x
POLLYANNA	13710	670	4-07	305-2x
PANDORA	12132	500	2-05	305-2x
HILLARY	11080	559	2-01	305-2x
DORIS	14217	687	4-00	305-2x

We're using Top AI Sires, such as Kellogg Minnies Choice, Olympic View B Maverick, Eber Lea Farms Winston, and Wee Manor Top Dividend.

"Golden Guernsey Producer"

Allen & Lois Baneck,
Hamburg, WI 54438
25 miles northwest of Wausau

GOLDEN ERROE

See you in Madison in October for The 100th Annual Meeting of The American Guernsey Cattle Club, The World Guernsey Conference, The National Guernsey Show, The National Heifer Sale.

We Wish Guernsey Breeders A Successful 100th Anniversary Year

See our advertisement, WISCONSIN SECTION OF DIRECTORY. May, 1977 Journal.

ED and BETTY BOEING
R. 1, RICHLAND CENTER, WI 53581
Phone (608) 647-2053
1 mile west of Richland Center

FOUR LEAF CLOVER FARMS

In our family for about 85 years. Testing for over 20 years - on DHI for last 10 years.

160 Guernseys - Milking 96

See our advertisement, Wisconsin section of the Directory, May, 1977 Guernsey Breeders' Journal for information on herd and program.

Wishing Guernsey Breeders A Welcome To Wisconsin For All The Activities and The 100th Anniversary Meeting of The American Guernsey Cattle Club, Madison

Earl Gehrke & Sons
Tel: 608–348-7015
R. 2, Lancaster, Wisconsin 53813

10 miles north of Platteville on D, then west on Union Church Road

PRODUCTION . . . The Name Of The Game

Herd Is On DHIR Test

1972 . . . 51 DHIR records averaged 13022 lbs. milk, 583 lbs. fat, ME-305-2x. Ranked 10th for milk among all herds on DHIR Test (50-75 records)

1976 . . . 79 DHIR records averaged 12259 lbs. milk, 544 lbs. fat, ME-305-2x (More cows)

March Rolling DHI Average

12803 lbs. milk, 573 lbs. fat on 91 Cows, Actual

Past and Present High Index Cows With Daughters In The Herd

	USDA SUMMARY	No. REC.	ME-305-2x MILK	ME-305-2x FAT	COW INDEX MILK	COW INDEX FAT	RPT.
Ridgeviews Fames Lotus	10/74	5	21305	825	+ 1285	+ 34	45%
City Views Am Lolita Daughter of "Lotus"	9/76	2	18733	693	+ 744	+ 11	40%
Breez'y Lawn Top Ledalla	10/74	3	13163	467	+ 754	+ 8	42%
Springmeadow Governors Marilyn	1/77	5	16159	726	+ 707	+ 26	36%
City Views Starcrest	1/77	9	15634	644	+ 630	+ 14	47%

We Breed To Top AI Sires —

KELLOGG MINNIES CHOICE, USDA Summary 1/77-85 daughters, 37 herds, average 11546 lbs. milk, 510 lbs. fat, PD + 1378 lbs. milk, + 546 lbs. fat, + $125, 77% rpt.

KELLOGG NANCES PRINCE, USDA Summary 1/77-83 daughters, 48 herds, average 11676 lbs. milk, 533 lbs. fat, PD + 948 lbs. milk, + 42 lbs. fat, + $112, 77% rpt.

APPLEBROOK FAMES CORPORAL, USDA Summary 1/77-1606 daughters, 385 herds average 10724 lbs. milk, 485 lbs. fat, PD + 705 lbs. milk, + 20 lbs. fat, + $63, 98% rpt.

HOUSLEYS DARI FAYVOR, USDA Summary 1/77-992 daughters, 331 herds average 10970 lbs. milk, 503 lbs. fat, PD + 605 lbs. milk, + 28 lbs. fat, + $68, 97% rpt.

Warren A. Smith & Sons
432 Fremont Street
Watertown, Wisconsin 53094
Tel. 414—261-1693

CITY VIEW FARM
Turn north on Fremont St. off West Main Street in Watertown.

WAR MAC FARM

TWO OF OUR COWS
WAR MAC NNB DUKE JOYCE (VG-87)
On test 5-10DHI-Proj. at 11508-626
WAR MAC WGD SUPERIOR SUE (VG-87.5)
On test 6-08DHI-Proj. at 12012-470

Breeding To Top AI Sires

SEE YOU IN MADISON FOR THE 100th YEAR

Mary E. and Robert J. McCulloch
R. 3, WHITEWATER, WISCONSIN 53190
1½ miles west — Rock Co. Hwy. N
Phone (414) 473-4341
Virgil J. Pope, Herdsman

1931 — LONE MEADOWCREST FARM — 1977

See our advertisement page 93 Wisconsin section of the Directory, May, 1977 Guernsey Breeders' Journal for more on our herd, program and foundation.

Welcome To Wisconsin In October For The 100th Annual Meeting Of The American Guernsey Cattle Club, The World Guernsey Conference, and The National Heifer Sale and National Guernsey Show.

Mr. and Mrs. Gordon Lone and Family
R 1, Augusta, Wis. 54722
Phone 715—286-2413
LONE MEADOWCREST FARM
1 mile east, on 27 and 12

4 More "Jeronamo" Daughters

	MILK	FAT	DHI	DAYS
Kristina	11824	546	2-06	305—2x
De Jayne	11121	533	2-04	305—2x
Jozie	10344	416	2-09	304—2x
Jasminette	10157	483	3-02	261, in progress

Daughters for sale by McKerrows Jobertas Jeronamo and by our "Captain" bull — Bred to Top ABS Sires.

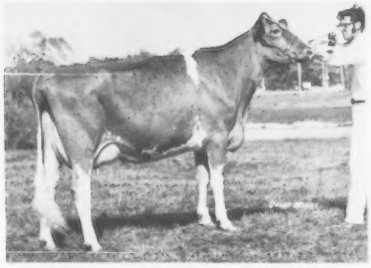

McKerrows C Jenn — E '74, '76
20790—905—4-07DHIR—365—2x
16360—775—3-07DHIR—305—2x

We congratulate the Lester Lurvey family on their achievements with "Jenn"

McKERROW FARMS

Good Guernseys Since 1911
Highway K
Pewaukee, Wisconsin 53072
Phone (414) 691-1529

Welcome To Wisconsin - - - - America's Dairyland

We are proud to have the 100th Anniversary Activities and meeting of The American Guernsey Cattle Club at Madison in October, 1977. The meeting, the World Guernsey Conference and Tours, The National Guernsey Show will be at Madison.

We're Really Counting On This "TOP HORNET" Son Of "VELITA"
ORDER YOUR SUPPLY OF SEMEN NOW

VELITAS T H VALIANT — Born 8/9/75

RESERVE JUNIOR AND RESERVE GRAND CHAMPION, WISCONSIN STATE FAIR, 1976 You'll be impressed by the size, power, stretch and scale of this bull.

Sire: Clovelly Top Hornet,

USDA Summary 9/76-144 daughters, 76 herds, average 11805 lbs. milk, 518 lbs. fat, **PRED. DIFF. +1169 LBS. MILK,** +30 lbs. Fat, **86% RPT., 42 classified average 86.4.**

HIS DAM — EXCELLENT 92.0

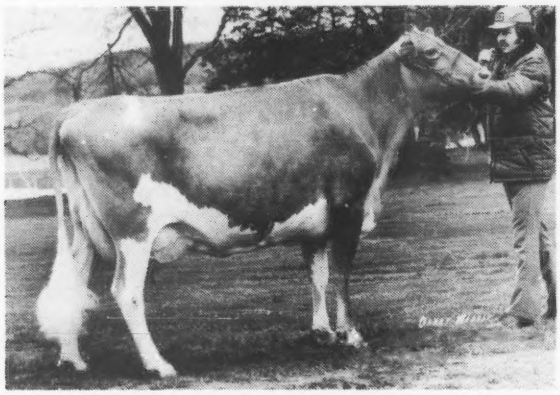

WESTERN OAKS D VELITA

TWICE AN ALL-AMERICAN, 1970, 1971. SENIOR AND GRAND CHAMPION, NATIONAL GUERNSEY SHOW, SAN FRANCISCO, 1970, 1971. CHAMPION BEST UDDERED COW, NATIONAL, 1971.

14090-637-3-11DHIR-305-2x	14130-676-6-11DHIR-305-2x
13520-672-4-11DHIR-293-2x	14220-671-8-00DHIR-305-2x
17300-757-5-11DHIR-305-2x	13760-636-8-11DHIR-305-2x

SEMEN MAY BE OBTAINED FROM KENNETH CHAFFEY AND SONS, HIGH PRAIRIE FARM, RD 2, BOX 300, AURORA, OREGON 97002 OR FROM NICK STEINER, PREMIER FARM, 3785 NEILSON ROAD, TILLAMOOK, OREGON 97141, OR FROM US HERE AT BOULDER VIEW

LESTER LURVEY & SONS
R. 2, BARABOO, WIS. 53913
PHONE: 608–356-6353

BOULDER VIEW FARM

REGISTERED GUERNSEYS

SIX MILES EAST OF BARABOO ON POTTER ROAD OFF COUNTY W

DOUBLE RIDGE FARM

Roland Kienast, R R 1, Box 162
Iron Ridge, Wisconsin 53035
Phone 414-625-3428

HERD IS ON OWNER-SAMPLER TEST
46 cows average 10023-454-O.S.

A Few Of Our Cows—(OS) Records
DAM: COLLEEN A WINNIE
14851-913-4-07-328-2x (OS)
14070-741-6-06-305-2x (OS)
DAUGHTER: WINNIE J WANDA
11653-576-4-06-340-2x (OS)
DOUBLE RIDGE BEBE
13085-742-5-08-359-2x (OS)
KATHY J MELISSA
11100-586-4-07-324-2x (OS)

ONE OF OUR GOOD GRADES—"TAMMY", 7 records, one in progress total 92,279 lbs. milk, 3,982 lbs. fat including a record of 17194-793-7-06-361-2x (OS)

A HERD SIRE—LANGMANOR SARGE, BORN 10/19/74. Purchased from Gene Burlingham 11/6/75
Sire: Yellow Creek N. Radar, 8 classified in 1976, all above the line.
Dam: Lyrene Radar Sweet, a daughter of Lyrene Chums Radar

Best Wishes To The American Guernsey Cattle Club and All Guernsey Breeders For A Successful 100th Anniversary Year.

Lilac Hill Farm

Our Herd Is Being Built On The Blood Of This Great Cow
LYRENE FINANCIERS NECTAR (VG)
14160-639-2-06DHIR-305-2x
16350-887-3-10DHIA-365-2x
16610-855-5-01DHIR-365-2x
23920-1253-6-05DHIR-365-2x
20650-1004-7-06DHIR-365-2x
MAKING ANOTHER GOOD RECORD
Sire Lyrene Financier, USDA 9/75 63 daughters, 14 herds, 11061 M, 550F, ME; **Pred. Diff. + 197M, + 20F, 59% rpt., 55 classified average 85.6**
Dam: Lyrene May Rose Neva (VG)
15300-695-6-07-DHIR-305-2x
Next Dam: Lyrene Emorys Nellie (VG) 7 lactations total 94, 160 lbs. milk, 5,371 lbs. fat, 2,720 days-2x including 12530-756-5-03 DHIR-305-2x
GOLD STAR DAM
"Nectar" has two daughters
LILAC HILL NOELLE, born 2/9/74; a Lyrene Prince Duke. **LILAC HILL NELLIE**, born 7/15/76; a Maple Manor Financier. **A son—LILAC HILL P FINANCE** born 3/26/75—**by Lyrene May Rose Prince**
HAS BEEN USED HEAVILY!

Mr. and Mrs. R. H. BOUTWELL
Route 1
REEDSBURG, WISCONSIN 53959
Phone (608) 524-3253

A Successful 100th Anniversary Year To Guernsey Breeders. Welcome to Wisconsin for the activities.

WE TEST — WE CLASSIFY
ROLLING HERD AVERAGE ON DHI 50.4
COWS, 10820M—4.7% —510F
HERD CLASSIFIED TWICE . . . 1976
25 HEAD
1 EXCELLENT
8 VERY GOOD — 16 DESIRABLE
The Excellent
LEVEL GOLD NANCES PATTI
Projected at 13495-633-6-10DHI, actual

A Few Of Our Other Cows
LEVEL GOLD LKB MARIE (D-84)
15117-4.2%-631-3-05DHI-305-2x
LEVEL GOLD D CINDY (VG-87.5)
14192-677-4-08DHI-305-2x, Projected
LEVEL GOLD CHAMPION PRECISE (VG-87.0)
12652-4.8%-604-4-01DHI-365-2x
Projected, 14511-647-5-03DHI-305-2x
BOULDER VIEW MF DARLA (D-83.0)
13082-593-2-11DHI-305-2x
LEVEL GOLD ARABELS GLORY (VG-85.0)
12988-5.1%-663-4-00DHI-305-2x
13886-5.3%-740-5-00DHI-360-2x
WE BREED TO TOP AI SIRES

LEVEL GOLD FARM

Eugene W. Jensen and Sons, Lyle and Neil
Phone 715–857-5372 – BALSAM LAKE, WI 54810
15 miles northeast of Amery, 5 miles north on Co. Hwy E, 1 mile east.

We Have Been Breeding Guernseys For 55 Years

We are proud to take part in this 100th Anniversary of The American Guernsey Cattle Club 1877–1977

HERD IS ON DHI TEST

In May on page 75 we featured two of our cows. HERE ARE TWO MORE – Actual DHI Records

JUELAND PAULAS PAMELA (D)
By "Acme"
4 records that include
12541–4.7%–590–3-11DHI–328–2x
13227–4.7%–620–5-00DHI–324–2x
JUELAND PRIDES HEPATICA (D)
By A Homebred Bull
7 records that include
13468–4.7%–627–5-05DHI–339–2x
14693–4.7%–695–7-08DHI–347–2x

Welcome To Wisconsin – America's Dairyland For the 100th Anniversary Meeting – The World Guernsey Conference – The National Dairy Show.

JUELAND FARM

Ellis B. Amdall
Route 1, BARRON, WI 54812
Phone (715) 537-5359

Dutch Mill Farm

2½ miles west of Sparta on old highway 16

Roy E. Jacobs and Sons
Tel. 269-2794

Route 1
Sparta, Wisconsin 54656

HERD CLASSIFIED FOR THE 12th TIME IN JUNE, 1976
37 HEAD — 3 EXCELLENT — 24 VERY GOOD — 10 DESIRABLE

The Excellents

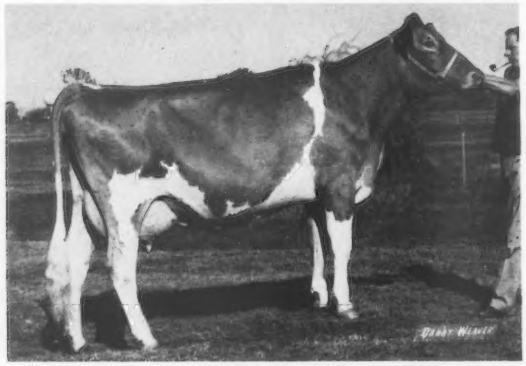

DUTCH MILL FAYVORS FAYE — E '76-90.5
15570-777-2-05DHIR-305-2x
17282-854-ME-305-2x
FIRST 2-YEAR-OLD, WORLD DAIRY EXPO, MINNESOTA and IOWA STATE FAIRS, WEST CENTRAL PARISH SHOW, 1975

Sire: Housleys Dari Fayvor, USDA 9/76-864 daughters, 331 herds, PRED. DIFF. +665 LBS. MILK, +28 lbs. fat, **97% RPT., 310 classified average 84.9.**
Dam: Goin Farms Fern (E 5 Times) 24010-1016-6-03DHI-365-2x; 24752-1069-7-11DHIR-365-2x; 24510-1010-9-03DHIR-365-2x. **GOLD STAR DAM, MAY, 1973** — USDA Summary 5/76, 8 records, **COW INDEX: + 1263 MILK, + 55 FAT,** 38% RPT. **See page 83 May, 1977 Journal, Wisconsin Section of the Directory for a Picture of "Fern" and information on her 3 sons in service.**

"FAYVORS FAYE" - pictured above - is the dam of **DUTCH MILL FUTURES FAME,** born 3/17/75. He is by a "Champion" son of "Fern" out of "Fayvors Faye", a daughter of "Fern". He is owned by us and by Frank Sivesind, Waukon, Iowa and Garland Hoper, Toledo, Iowa. **"FAYVORS FAYE"** is also the dam of **DUTCH MILL LEADERS FAVORITE,** born 3/24/76. A son of **Villa Crest P Leader. THIS BULL IS FOR SALE!**

TANNERY HILL FAYVORS DOROTHY [E-91.0]
Owned jointly with Ben Crocker and Family Belmond, Iowa. Purchased for $6,000. ALL-CANADIAN 3-YEAR-OLD, 1975 a "Dari Fayvor" daughter out of an excellent "JV Fabulous" that was 1st 2-Year-Old and 1st 3-Year-Old, Royal Winter Fair, 1968, 1969. Reserve Champion, 1968, ALL-CANADIAN 2 and 3-Year-Old, 1968, 1969. **"DOROTHY"** was 1st 4-Year-Old, SENIOR AND GRAND CHAMPION, WESTERN WIS. PARISH SHOW, WISCONSIN STATE FAIR, IOWA STATE FAIR, MINNESOTA STATE FAIR, 9th NATIONAL, MADISON, 1976.

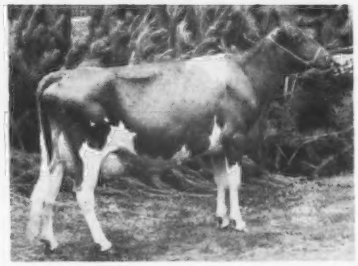

HANOVER HILL DARI DEE DEE [E '74, '76]
15630-922-5-04DHIR-365-2x
First Aged Cow, Minnesota State Fair, 1976.
She completed her record and was classified at Dutch Mill. She is owned by Ben Crocker and Family. Belmond, Iowa.

BREED TO OUR SONS OF "FERN" — DUTCH MILL CHAMPIONS FUTURE, DUTCH MILL DUKES FERNANDO, DUTCH MILL TOP HORNETS FERNELL (see page 83 May, 1977 Journal for more information on these bulls.) SEMEN AVAILABLE!

HERD CLASSIFIED FOR THE 6th TIME IN 1976

This Year We Had 15 Classified VERY GOOD

Here Are 7 Of Our Very Goods With Their Actual Records

	MILK	FAT	AGE-DHIR	DAYS
BETHCLIFS PRINCE PATTIE (VG-86.0)	13290	592	3-10	305-2x
FAUVER HILL PN MAJESTIC (VG-86.5)	12710	592	4-07	305-2x
ROES MOR DARI DARLA (VG-87.0)	12650	592	4-01	305-2x
BETHCLIFS FORESQUIRES SALLY (VG-86.5)	12150	640	3-03	305-2x
NARROWS PRAIRIE LADY (VG-86.0)	11950	562	3-04	305-2x
BETHCLIFS DYNASTY PEG (VG-85.0)	11680	501	2-01	305-2x
MARSHALLANES V PAULINE (VG-87.5)	14580	813	8-04	305-2x

Our Herd Is On DHIR Test

1976 . . . 56 DHIR records averaged 10290 lbs. milk, 4.8%, 498 lbs. fat, ME-305-2x
1975 . . . 50 DHIR records averaged 10393 lbs. milk, 4.8%, 497 lbs. fat, ME-305-2x
1974 . . . 55 DHIR records averaged 10629 lbs. milk, 4.8%, 511 lbs. fat, ME-305-2x

We Breed To Top AI Sires

Welcome To Wisconsin for the 100th Anniversary Meeting of The American Guernsey Cattle Club — The World Guernsey Conference and Tour — The National Guernsey Show, Madison, October, 1977.

BETHCLIF GUERNSEYS

Mr. and Mrs. Clifford Klemm and Family – Route 4, Baraboo, Wis. 53913
The farm is 4½ miles southwest of Baraboo on Co. Trunk W.
Phone 608–522-4905

GOLDEN GUERNSEY

We Have Used "VALOR ACE"
With Good Results

His daughters have made several 13,000 lb. records as Junior 2-year-olds in our herd.

A 100,000 LB. COW - DAM OF 2 BULLS THAT ARE IN SERVICE - - DAWNS H KELLY, 7 lactations, 2,569 days, 4,921 lbs. fat, 104,227 lbs. milk. She is dam of JENS GOLDEN VALOR ACE KACEY, born 2/2/73. A son of Valor Ace. - 18 DAUGHTERS IN HERD JENS GOLDEN DONS KING KONDE, born 2/2/74 A Lyrene Prince Don son - service sire to several.

ANOTHER OUTSTANDING LIFETIME PRODUCER JENS GOLDEN HAMLET DARLING, (a ¾ sister in blood to "Kelly" in 2, 253 days she has 3,779 lbs. fat, 90,981 lbs. milk. 5 DAUGHTERS IN OUR HERD including this [VG] daughter by "Distinction" out of "Darling" JENSGOLDEN DISTINCT DEE DEE [VG] 14354-3.8%-547-3-03DHI-310-2x

HERD ON DHI - 51 records averaged 11210-4.7%-528 in December (actual)

E HERD CLASSIFIED 3 TIMES

X U.S. 8

JENSGOLDEN JUNCTION

Dale A. Jensen
Route 1, Amery WI 54001
Phone 715–268-8711

Farm is 6 miles north, 1½ east of Amery. North on 46, east to Jct. of US 8 and Co. E

GOLDEN GUERNSEY

We're Counting On This Young Sire
GREEN MOOR AMYS ANDY, born 12/6/75

Sire: Clovelly Top Hornet, USDA Summary 9/76 144 daughters, 76 herds, Pred. Diff. + 1169 lbs. milk, + 30 lbs. fat, 86% rpt., 42 classified average, 86.4.
Dam: Green Moor Adels Amelia (VG) See page 84 May Journal, Wisconsin section of directory.

A Few Of Cows Owner-Sampler Records
JONESDALE DARIMOST ABBIE
3 records include 11771-560-5-08-212 days, in progress. Projected at 14714-711-5-08-305-2x (OS)
JONESDALE FORWARD VICKY
A "Nance Forward" out of a "King Hal"
13875-620-4-02-331-2x (OS)
13873-698-5-05-365-2x (OS)
JONESDALE DEXTER ROBERTA
12487-717-2-11-365-2x (OS)
11933-670-4-02-305-2x (OS) Projected

Welcome To Wisconsin For the 100th Annual Meeting Of The American Guernsey Cattle Club — The National Guernsey Show, MADISON, OCTOBER, 1977

JONESDALE FARM

Sidney F. and Ralph Jones
RR 1, Bangor, Wis. 54614
2 miles from Bangor on Hwy. 16
Phone: 486-2417

GOLDEN GUERNSEY

MAPLE GROVE FARM

60 Years Of
HOMEBRED GUERNSEYS

We feature
SIZE, PRODUCTION and TYPE

May, 1977 Rolling DHI Herd Average
14026M, 663F, 33.4 Cows
Average Classification 86

VISIT US

Located
Between St. Paul, MN and Eau Claire, WI, 5 miles south of I-94 on U.S. 63, then ½ mile west

Mr. and Mrs. Harley Rudesill
Baldwin, Wisconisn 54002

Phone (715) 684-3575

Our Congratulations To The American Guernsey Cattle Club

PIONEER LANE FARM

Paul Raisanen, R. 1, Box 46, Cokato, MN 55321
3 miles north of Cokato on Co. Rd. 3 to Pioneer Log Cabin, turn west at cabin, to the first farm – look for the round barn. Phone (612) 286-5888

We had the first Guernseys in our family in 1922. The herd has been on continuous test since 1946

HERD CLASSIFIED 4 TIMES

In 1975 we classified 25 Head
13 Very Good—11 Desirable
9 By "Champion" — 6 Very Good —3 Desirable
7 By "Darimost"—5 Very Good—2 Desirable

See our advertisement Minnesota section of Directory, May, 1977 Guernsey Breeders' Journal for 4 "CHAMPION" and 2 "DARIMOST" DAUGHTERS that have done well in our herd. PIONEER LANE DARI DIANE has over 100,000 lbs. lifetime — several good descendants in herd.

Other Good Cows In Our Herd Include
PIONEER LANE CORINTHIAN JULIA
15460-622-4-01DHI-350-2x
PIONEER LANE NANCE PERO
13590-586-5-00DHI-305-2x

We breed to Top AI Sires. . .

WESTERN GLOW DARIMOST and HOUSLEYS J CHAMPION were used with good results in our herd. SCHWINGHAMER FARM QUANTITY, WOODACRES SULTAN. CHEDCO PETALS PRINCE and GRAIN MEADOW D FORTUNE have been used lately.
We are happy to be a part of the business of breeding and developing a Guernsey herd. We wish breeders a SUCCESSFUL 100th ANNIVERSARY YEAR.

Herd Started About 1945 With
With My Original 4-H Club Heifer

TODAY — 60% OF OUR JIMCO GUERNSEYS TRACE DIRECTLY TO THIS ORIGINAL ANIMAL

HERD CLASSIFIED 4 TIMES . . . IN 1976 We classified 31 HEAD - 1 EXCELLENT - 20 VERY GOOD - 9 DESIRABLE

11 By "DARIMOST" — ALL ABOVE THE LINE 10 VERY GOOD INCLUDE 2 "DARIMOST" DAUGHTERS OUT OF OUR 3 TIMES EXCELLENT

March Rolling DHI Herd Average on 53.7 Cows 11835 M, 4.6%, 541 F

We Breed To Top AI Sires And Will Continue To Use "DARIMOST" whenever possible

JIMCO FARMS

2 miles east of Peebles, 1½ south of St. Peters Church, 7 miles east of Fond du Lac

JAMES D. COSTELLO
Phone 414-921-2521

2902 Ledge Road
Route 2, Box 127
Malone, Wis. 53049

PLEASANT VIEW FARM

This advertisement is a tribute to my father Walter J. Lueder, Sr. who gave us our start in registered Guernseys.

See our advertisement, Wisconsin section of Directory, May, 1977 Journal for some of our cows.

Mr. and Mrs. Walter J. Lueder and Family
R. 1, BOX 198, NEOSHO, WI 53059
Phone (414) 625-3338. Farm is 1 mile north of State Hwy. 60, 1 mile west.

★ *In Appreciation* ★

In this, our Centennial year, this person wants to salute all past and present Guernsey Breeders and affiliated personnel. We wish to pay tribute to the past and present personnel of The American Guernsey Cattle Club. May we always stick together with our main objective in mind – the continued improvement of the Guernsey Cow.

Les A. Peckham
AGCC Field Representative

Edith E. Peckham
Home Manager and
Keeper Of The Home Fires

COULEE CREST FARM

HERD CLASSIFIED FOR THE 6th TIME IN JUNE, 1976

23 HEAD — 2 EXCELLENT - 17 VERY GOOD - 4 DESIRABLE

Our 2 Excellents

CON-LINS HAPPY H VIOLET (E'73, '74, '76)
A daughter of "King Hal" 16200-798-7-08DHIR-305-2x
18193-920-7-08DHI-365-2x 14940-736-6-06DHIR-365-2x
She is the dam of COULEE CREST LEADERS VICTOR, born 3/17/75.A son of Villa Crest P Leader.
We have a daughter of ""VIOLET" in our herd. **COULEE CREST MANOR VICTORIA,** 12518-559-2-08DHIR-305-2x, Projected.

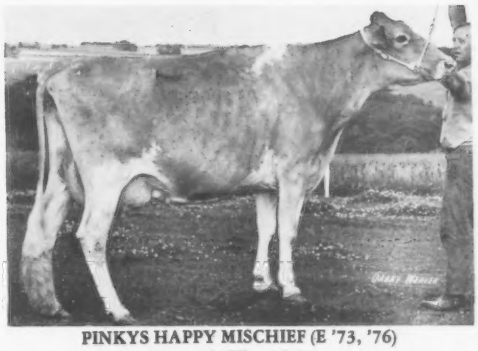

PINKYS HAPPY MISCHIEF (E '73, '76)
A daughter of "King Hal"
13810-737-9-00DHIR-305-2x
13580-658-6-07DHIR-365-2x
We have a daughter of "MISCHIEF" in our herd.

Two Of Our Very Good Cows

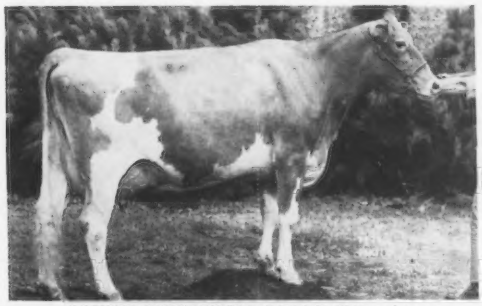

COULEE CREST BIMBO SARAH (VG-89.5)
11640-667-5-03DHIR-305-2x
First Aged Cow, Senior and Grand Champion, Minn. State Fair, 1975.
First Aged Cow, Best Udered Aged Cow, World Dairy Expo, 1975.
Second Aged Cow, Best Udder, Wis., 1975. Nominated All-American Aged Cow, 1975

COULEE CREST WINSTON CHERRY [VG-88.5]
On test - 12655-652-2-05DHIA-350-2x
11440-583-2-05DHIR-305-2x

WE ARE BREEDING TO OUR HOMEBRED BULL—COULEE CREST HALS MARTY, born 12/10/68
USDA Summary 9/76-18 daughters, 2 herds, average 11348 lbs. milk, 504 lbs. fat, ME-305-2x; **PRED. DIFF.** + 268 LBS. MILK, + 6 LBS. FAT, 25%
RPT-In 1976 we classified 7 daughters by "MARTY" - 5 VERY GOOD - 2 DESIRABLE

2 "Marty" Daughters

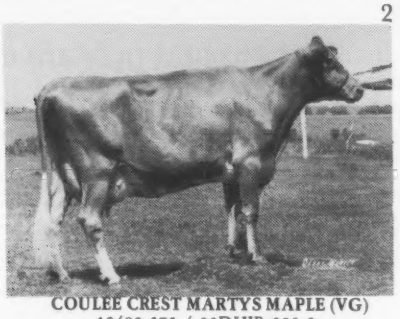

COULEE CREST MARTYS MAPLE (VG)
12490-575-4-00DHIR-305-2x
11690-550-3-00DHIR-305-2x

Udder Of COULEE CREST MARTY MILLIE (VG)
12502-536-2-05DHIA-341-2x
11740-495-2-05DHIR-305-2x

An old acquaintance has been added to our herd. **COULEE CREST MARTY LORA,** second high in the Great Northern Classic, 1973 was purchased by Steve Klum, Chaseburg, Wisconsin for $1,250 as a bred heifer. Purchased back in November, 1976. She is now on test and projected at 17189-693-5-02DHIR-305-2x.

Herd On DHIR - 27 DHIR records completed in 1976 averaged 11585 lbs. milk, 4.9%, 570 lbs. fat, ME-305-2x
Our December Rolling DHI average on 49.7 cows was 11904 lbs. milk, 574 lbs. fat, actual

Mr. and Mrs. Donald T. Peterson
and family, Kurt, Scott and Jill
ROUTE 2, CASHTON, WISCONSIN 54619
Phone 608–386-7889

COULEE CREST FARM

5 miles west of Cashton on Hwy 33

WISPRIDE GUERNSEYS

Charles Knigge and Family

ROUTE 1, BOX 331-H
ORMO, WISCONSIN 54963
Phone 685-5895

HERD IS ON DHI

HERD CLASSIFIED IN 1976
29 HEAD
12 VERY GOOD – 16 DESIRABLE

Rolling DHI Herd Average – Actual
41 Cows – 11502M, 4.9%, 564F

A Few Of Our Foundation Cows
Wispride Fayvors KRISTA (VG–1976)
2 lactations, 29,952M, 1,335F
Wispride Champions IOLA (D–1976)
4 lactations, 55,612M, 2,827F
Wispride Eldo GENEVA (D–1976)
6 lactations 76,362M, 4,147F
Wispride Kings BEAUTY (VG–1976)
11 lactations 135,000M, 6,471F

We breed to Top AI Sires, such as "TOP HORNET," "FAYVOR," "MINNIES CHOICE," and "WINSTON"

We welcome Guernsey Breeders to Wisconsin for the 100th Annual Meeting of The American Guernsey Cattle Club – The World Guernsey Conference and Tours – The National Guernsey Show, Madison – October, 1977.

1934 – CEDAR HEDGE FARM – 1977

Grandfather A.L. Hintz was one of the original pioneers for Golden Guernsey Dairy, Waukesha, WI. My father started me with Guernseys when he gave me a calf in 1946.

See Wisconsin Section of Directory May, 1977 Journal for list of some of our cows and herd sires.

A Successful 100th Anniversary Year To Guernsey Breeders

DELWIN HINTZ and SON, DAN
R. 1, Box 193
NEOSHO, WI 53059
Phone (414) 625-3783
Farm is located on the corner of 67 and 60

SEEFELD'S GUERNSEYS

Guernseys Since 1946
Moved To Our Present Farm In 1967

See our advertisement, Wisconsin section of Directory, May, 1977 Journal for 2 of our good registered cows + a list of sires being used.

Two Of Our Grades — Prospects For PR "TILLY" - 6 lactations include: 14633-712-7-01-293-2x (OS). Her daughter — "DONA" 16260-746-5-01-365-2x (OS)

Wishing Our Rock Co. GBA and Guernsey Breeders A Successful 100th Anniversary Year.

Mr. and Mrs. Stanley C. Seefeld
R 1-266 STURTEVANT ROAD
WHITEWATER, WI 53190
Phone [414] 473-4704
7 miles S.W. on Sturtevant Road

In This 100th Anniversary Commemorative Issue Dedicated To The Founding Of The American Guernsey Cattle Club In 1877, We Wish To Pay Tribute . . . To One Of The Great Breeders—The late Lyle E. Hunsberger, Ionia, Michigan

FOR OVER 30 YEARS LYLE and IRENE and their family worked to breed better Guernseys. THEIR WORK STILL CARRIES ON.

We at WOODALE are grateful to Lyle for his help and guidance

Our 4 Foundation sires all came from Lyrene. They were rich in the blood of such great sires as Lyrene Myras Wistar, Lyrene May Rose Prince and were backed from some of the strong families of the Breed.

This blood carries on in our herd today. Over 80% of our herd still trace to these 4 foundation bulls.

PLAN TO VISIT US WHEN IN THE AREA

We welcome Guernsey Breeders to Wisconsin for the 100th Anniversary Meeting of The American Guernsey Cattle Club — The World Guernsey Conference and Tour — The National Guernsey Show, Madison.

Ivan and Robert J. Woodman
Route 3, Janesville, Wis. 53545

WOODALE FARM

5 miles east of Janesville on Van Allen Road

MAPLE CL ACRE

A Century Farm 1856-1977

Clarence purchased his first Guernseys in 1961.

See our advertisement Wisconsin Directory May, 1977 Journal for our Junior Herd Sire and some of our top cows.

We wish The American Guernsey Cattle Club and Guernsey Breeders A Successful 100th Anniversary Year.

Clarence and Alan Pickhard
3830 Pioneer Rd.
RICHFIELD, WI 53076

1½ miles N.W. on 175 to Power Plant, then west ¾ mile.

We Wish Guernsey Breeders a Successful 100th Anniversary Year. We hope all who attend the World Guernsey Conference and Tours have a Profitable and Enjoyable experience.

A DAM-DAUGHTER PAIR
Flonita Roetta Salome
13473-690-5-04DHI-357-2x
Flonita Darling Salome
12836-523-3-03DHI-365-2x

See May, 1977 Journal for picture of our Sr. Yearling that was Res. Jr. Ch., National, 1976

SPRUCE PRAIRIE FARM
Phillip and Charlotte Sherry
R. 4, Viroqua, WI 54665
Phone 608–675-3534
Farm is 5 miles south of Viroqua, off Hwy 14 to 27, turn south on Co. Trunk J-90, 2 miles.

FAIR OAKS FARM
Established in 1873
Registered Guernseys Since 1911

COWS OF YESTERDAY – Lifetime Production
Fair Oaks Luckys Olinda
100,323 Milk – 4,513 Fat
Fair Oaks Earls Jennie
97,511 Milk – 4,586 Fat
Fair Oaks Earls Kenah
89,976 Milk – 4,406 Fat
Fair Oaks Luckys Gilda
87,257 Milk – 4,697 Fat

COWS OF TODAY – DHIA–ACTUAL RECORDS
Fair Oaks Scotsmans Sugar
5-04 288 12582 598
Fair Oaks Foresquires Sandy
5-03 305 13382 647
Oak Hollow Factor Yo Landa
3-02 288 12289 519
Fair Oaks Winstons Vivian
2-07 305 10563 508

BREEDING FOR TOMORROW WITH TODAY'S TOP AI SIRES

TOP HORNET — MAVERICK
CHOICE — TOPCAT
WINSTON — NANCES LEADER

SAMPLING THE SIRES OF THE FUTURE
WELCOME FANCY MONEY MAKER
WELCOME FANCY TOP DOLLAR
DUTCH MILL LEADERS FAVORITE

Mr. and Mrs. Weldon A. Peterson, Sr.
Bruce A. Peterson
Phone (414) 795-4117

R1, BOX 131
MALONE, WI 53049

13 miles north of Fond du Lac, on Hwy 55-151, farm is on Co. Trunk W

SHIRGOEL GUERNSEY FARM

Mrs. Shirley Jones and Family
R. 1, Montfort, WI 53569
Phone (608) 943-6421
Phil Ely, Herdsman
1 mile south on Hwy. 80, ¾ mile east, first farm.

HERD ON DHI - CLASSIFIED FOR THE FIRST TIME IN 1976

A Prov. Reg. Cow
SHIRGOEL JEANO JENNY
11156-566-2-06DHI-355-2x
11424-527-3-08DHI-305-2x, Proj. on retest

Two More Potential Prov. Reg. Cows
FLICKA (VG-87.5)
11552-556-6-03DHI-290-2x
ALICE (VG-85.5)
11256-565-8-09DHI-290-2x

A DAM-DAUGHTER PAIR
SHIRGOEL K C HAPPY HEIDI
14339-675-8-11DHI-354-2x
She is dam of a "DARI FAYVOR" and a "TOP HORNET" daughter

Her "Top Hornet" daughter. . .
HAPPY JOY OF SHIRGOEL
milked 62 lbs. for tester
12757-571-2-00DHI-305-2x (Proj)

We Wish Guernsey Breeders A Successful 100th Anniversary Year.

HERD CLASSIFIED FOR THE 6th TIME IN 1976.
16 HEAD — ALL Above The Line
1 EXCELLENT
MARI RICH JUPITERS MARCIE
(E '74, '76)

In addition to our "PEGGY" Family — featured in our May advertisement we also have in our herd these good cows

MARI RICH V FAMES SARAH (VG)
3 records that include 11323-4.9%-577-3-02DHI-299-2x

MARI RICH PRINCE G SALLY (VG)
3 records that include 11626-4.9%-573-3-01DHI-321-2x

MARI RICH DARI RHONDA (D)
6 records, 4 over 10,000 lbs. milk that include 13164-544-8-05DHI-355-2x

MARI RICH AGRIPPAS SANDY (D)
4 records that include 13817-5.0%-689-4-05DHI-365-2x

Our Farm Has Been In The Family Since 1915. We Welcome Guernsey Breeders To Wisconsin for all the activities at Madison in October, 1977.

MARI-RICH FARM

1 mile south of Westby, ½ mile east of TRI-STATE BREEDERS Co-op, Off Hwy 14
Mr. and Mrs. Richard C. Galstad, Owners, Route 3, WESTBY, WI 54667, Phone 634-3349.

OUR HERD SIRE IS FROM THE "LEW" FAMILY

"CASANOVA" is backed by 5 generations of cows from the EXCELLENT "LEW" Family

HIMSELF

WEE MANOR LEADER CASANOVA
Born 7/1/72

4th Bull Calf, National Guernsey Show, Madison, 1973.
Sire: Villa Crest P Leader
USDA Summary 1/77-502 daughters, 203 herds, Pred. Diff. +261 lbs. milk, +22 lbs. fat, 94% rpt., **133 classified average 84.3.**

DAM OF "CASANOVA"

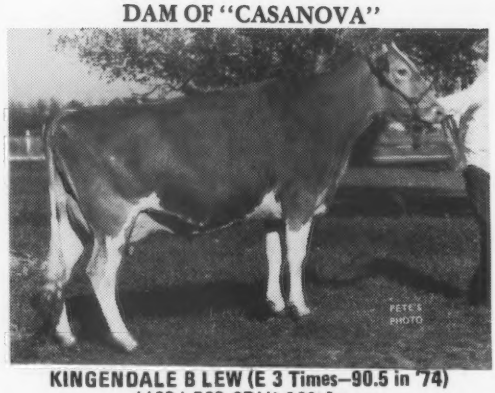

KINGENDALE B LEW (E 3 Times—90.5 in '74)
11094-529-2DHI-323-2x
14420-727-4DHI-329-2x
1st 3-Year-Old, Sr. & Gr., E. Ind., 1970, 2nd 3-Year-Old, Ind. State Fair, 1970, 7th 3-Year-Old, NGS, 1970. EXCELLENT in General Appearance, Stature, Rump, Dairy Character, Fore Udder, Rear Udder, Teats, Udder Support, Mammary System.

2nd Dam-Kingendale Billys' Lew (VG-88), A Burger's Place Billy daughter. 1st 3-Year-Old & 1st Best Udder, Indiana State Fair, 1966. 12336-582-7DHI-313-2x, 11626-639-11DHI-352-2x. **Maternal sister-to-Kingendale T Lew (E 5 Times).**

Maternal Sister To His 2nd Dam

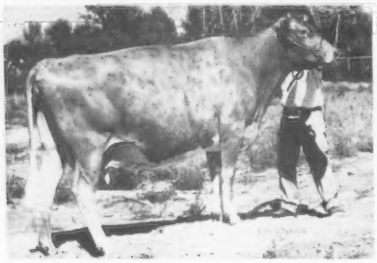

Kingendale T Lew
(E 5 Times)
1st Aged Cow, Western Idaho State Fair
9610—452—Jr3HIR—305—2x
3rd Dam: Kingendale Jolly Lew (D)
10338—501—4DHI—288—2x

4th Dam

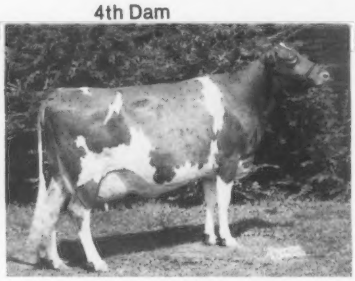

Kingendale Golden Lew
(E 3 Times)
1st 4-Year-Old, Sr. & Gr. Champion, Indiana State Fair, 1961.
12820—587—8 yrs.—305—2x

5th Dam

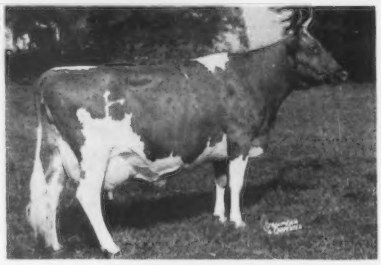

Kingendale Levitys Lew
(E 5 Times)
14275—771—5 yrs.—365—2x
12359—647—10HIR—305—2x

We now have in our herd 2 sisters to "CASANOVA"
A Full Sister To "CASANOVA" – Wee Manor Leader Sascha, Born 8/2/73, Due in June.
A Maternal Sister to the Dam of "CASANOVA" – Wee Manor T C Sally, Born 10/27/74
Sire: Wee Manor Top Command
USDA 1/77—18 daughters, 3 herds, Pred. Diff. +556 lbs. milk, +19 lbs. fat, 29% rpt.
We also have in our herd – A Sister to the Dam of "CASANOVA"
Kingendale T C Lew, born 10/3/74. Due with her first calf in October. **"T C Lew"** is sired by Wee Manor Top Command.

WE PLAN TO CONTINUE THE DEVELOPMENT OF THE "LEW" FAMILY THROUGH THE ABOVE 3 YOUNG HEIFERS.

We wish to pay tribute to a fine gentleman and a great cowman, the late Darius Kingen, who bred and developed the outstanding "LEW" Family.

IN OUR HERD - 20 "CASANOVA" DAUGHTERS - THE FIRST ONE WILL FRESHEN IN OCTOBER. They are stylish, angular, and powerful!

"CASANOVA" SEMEN IS AVAILABLE AT $2.00 per ampule + shipping costs. ORDER YOUR SUPPLY NOW!

LARKSDALE FARM

Denton Georgeson and Sons
ROUTE 5, 3233 COTTAGE GROVE RD.
MADISON, WISCONSIN 53704
Phone (608) 222-7522

GREEN GROW FARM

BRYCE COGGINS,
ROUTE 2, BOX 157
Phone 532-3576
LADYSMITH, WI 54848

Milking 50 – Herd On Owner-Sampler

Breeding To Mid-West Breeders Sires
KELLOGG MINNIES CHOICE
NANCES LEADER OF MAPLE VUE
NESLEKCIM FORTUNES KENO
WELCOME FANCY MONEY MAKER
ROES MOR E DISTINCTION

We welcome Guernsey Breeders to WISCONSIN – America's Dairyland – for The 100th Anniversary Of The American Guernsey Cattle Club – The World Guernsey Conference and Tours – The National Guernsey Show – MADISON, October, 1977

– SEE YOU IN MADISON –

KADENCE FARM

Hwy 14, Route 4, Janesville, Wisconsin 53545
Dennis and Kaye Dorn
Phone 608–752-4115
Farm is 5 miles west on Hwy 14

HERD IS ON DHI TEST – MILKING 40 HEAD

One Of Our Headliners

A "DARI FAYVOR" – INGRID F MUKOKIE 3-05DHIA – 16,249 lbs. milk, 623 lbs. fat, 305 days – 2x

Sire: Housleys Dari Fayvor, USDA 9/76–864 daughters, 331 herds, Pred. Diff. +665 lbs. milk, +28 lbs. fat, 97% rpt., 310 classified average 84.9. We are continuing to breed to "Dari Fayvor"

We are also breeding to these 2 High Plus Milk Index Bulls

KELLOGG MINNIES CHOICE
and
CLOVELLY TOP HORNET

Recent Additions To Our Herd
FRANCHESTER VINDICATOR MARGENE
16212–630–3-03DHIA–305–2x

FRANCHESTER LYNDON NADA, Born 7-27-75
Dam: Franchester Vindicator Nada
16960–725–2-04DHIA–305–2x

APPLICATION FOR REGISTRATION IN THE HERD REGISTER OF THE AMERICAN GUERNSEY CATTLE CLUB

FOR OFFICE USE ONLY
H. R. No.

FILL OUT BOTH SIDES OF THIS BLANK
PRINT OR WRITE PLAINLY • USE INK

SCHEDULE OF REGISTRY FEES EFFECTIVE MAY 18, 1976

	Females Under 8 Months	8 to 12 Months	12 to 24 Months	Over 24 Months
AGCC MEMBER	☐ $7.50	☐ $ 9.50	☐ $18.50	☐ $26.50
NON-MEMBER	☐ $8.50	☐ $10.50	☐ $19.50	☐ $27.50

REGISTRY FEES FOR BULLS ARE DOUBLE THOSE FOR FEMALES IN EACH AGE GROUP
Registration of animals over 24 months of age will be denied except by vote of the Board of Directors

HAPPY BIRTHDAY to THE AMERICAN GUERNSEY CATTLE CLUB and Best Wishes to all Guernsey Breeders

Over 57 years ago the Voigt family registered their first Guernsey calf and like other dairymen across these United States saw the value of a registration certificate attached to a fawn and white calf. Through "feast & famine" – "war & peace" – "depression & good times" the Guernsey herd paid the bills for father & grandfather. On the tanbark, in the pail, and in the sale ring the Guernsey Cow raised the family and educated the kids. The renewal of our rich Guernsey heritage was reinforced personally in 1955 with my visit to the Isle of Guernsey. My Daddy knew it – My Grandpa preached it – and I'll remind you – "Take care of your Guernsey Cow and she'll take care of you."

If you're selling cattle at public sale, tell your sales manager you want an auctioneer & ringman with a lifetime of Guernsey experience – you deserve it.

Victor V. Voigt – Auctioneer
Route 2, Reedsville, Wis. Phone 414–772-4235

Have gavel – Will travel

1911 — LOYAL ACRES — 1977

The farm was purchased in 1911 by my father, Ernest M. McKittrick. Our first registered Guernsey, GREENFIELD JUDY was purchased October, 16, 1954 from Dale Purdy, Tomah, Wisconsin.

See our advertisement, Wisconsin Section Of Directory, May, 1977 Guernsey Breeders' Journal for more information on our herd.

We are proud of our Guernseys. Best Wishes For A Successful 100th Anniversary Year To Guernsey Breeders.

Mr. and Mrs. Melvin E. and
Lavon M. McKittrick
R. 2, SOLDIERS GROVE, WI 54655
Phone 608–538-3129

LOYAL ACRES

5 miles east of Readstown on U.S. 14, turn at Grims Garage, 1 mile south.

1940 — KARODALE FARMS — 1977

Earl and Dean Karow and Families
R. 2, AUGUSTA, WI 54722
Phone (715) 286-2158

Farm is 3 miles SW on Co. Trunk R (old 27), farm on left side of road.

See page 92 May Journal for production on some of our cows.

We Test — Classify — Show

PLAN TO GO ON TPE PROGRAM and become members of The American Guernsey Cattle Club soon.

Come Visit Us — Lets talk Guernseys

We Wish Breeders A Successful 100th Anniversary Year. COME TO WISCONSIN IN OCTOBER FOR ALL THE GUERNSEY EVENTS.

We Welcome Guernsey Breeders To Wisconsin For The 100th Anniversary Annual Meeting Of The American Guernsey Cattle Club – The World Guernsey Conference And Tour – The National Guernsey Show, Madison

OUR HERD IS ON DHI AND HAS BEEN CLASSIFIED 6 TIMES

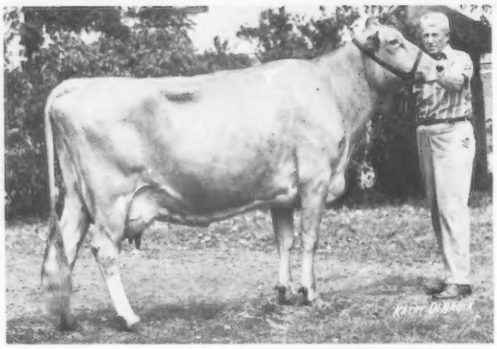

Our Excellent

LA DONNA FARM PHAROAHS BETTY
Excellent '73, '74
16418–820–4-01DHI–365–2x
A daughter of **Woodacres Butterfat Pharoah.**

We breed to **LA DONNA FARM FORE RALPH,** born 7/20/70
A son of **Lockshore K Foresquire** out of a VG daughter by our foundation sire, Yellow Creek Bft Cedar.

KUHTZDALE LULAS FAMOUS, born 7/3/75
A son of **Grain Meadow D Fortune,** AI Gold Star Sire and out of a daughter of Housleys Dari Fayvor.

We also breed to Top AI Sires. We have bred some to "QUANTITY" and "PRINCE GREAT"

Donald and Tom Betts
Route 2, Box 271
East Troy, Wis. 53120
Phone: 414–594-2262

LA DONNA FARM
4 miles south of Eagle, off Hwy 67

CREEK VIEW ACRES

We have been breeding Guernseys for 30 years and we're proud to join in this 100th Anniversary Year of the Founding Of The American Guernsey Cattle Club.

Welcome To Wisconsin – America's Dairyland For the 100th Anniversary Annual Meeting – The World Guernsey Conference And Tour – The National Guernsey Show, October, 1977, Madison.

We breed to Top Select Sires Bulls like "WINSTON," "DOUBLE EMORY" and others.

PLAN TO VISIT US

CREEK VIEW ACRES

The farm is 8 miles south of Fort Atkinson, corner of Hwy 26 and N

Raymond and Margaret Richardson, Owners
Route 2, Milton, Wisconsin 53563
Phone 414–868-2276

1944 —KYLANDS FARM— 1977

A Century Farm – Guernseys 33 Years

See our advertisement, Wisconsin section of Directory, MAY, 1977 JOURNAL, for information on the sires in use in our herd.

A Few Of Our Cows

Scenics B H Lorelie — 3 records include
14230-671-5-08-305-2x (OS)
Kylands Sue Louise — 3 records include
13979-645-3-11-305-2x (OS)
Luxerin Champion Coreen — 2 records include
12449-630-3-06-333-2x (OS)
***Kylands Golden Val** — 4 records include
12672-562-5-01-305-2x (OS)
***Kylands Meadow** — 4 records include
11614-547-3-11-343-2x (OS)
***Paternal Sisters**

NOW ON DHI
PLAN TO CLASSIFY IN OCTOBER

We Wish All Guernsey Breeders and The American Guernsey Cattle Club A Successful 100th Anniversary Year.

William D. and David J. Kyle
R. 1, Whitewater, Wisconsin 53190
Phone (414) 473-7439
Farm is 3½ miles west, on N

TWIN PINES

Registered Guernseys For 35 Years

Congratulations To The American Guernsey Cattle Club On Its 100th Anniversary

TWO YOUNG BULLS FOR SALE OR LEASE

A "Top Hornet," born 12/7/75
A "Double Emory," born 4/3/76
Both have a Pedigree Index over +600

FOR MORE INFORMATION WRITE OR PHONE

TWIN PINES

ROLAND COGGINS
R. 3, BOX 145
LADYSMITH, WISCONSIN 54848
Phone 1–715–532-5955

From Ladysmith – Co. Hwy. G to Co. Hwy. P, then Co. P to Cloverland Rd., turn right, first farm.

GOLD-N-GREEN

CARL A. JOHNSON, OWNER
GLEN FLORA, WI 54526
Phone 322-5787 Where QUALITY Counts

A Few Of Our Cows – Herd On DHI
Milking 55

BLACKIE, 14950 – 680 – 3-09DHI – 332days – 2x; +5806M, +234F, over herdmates.

TWINS 14522 – 635 – 4-10DHI – 278days – 2x; +4838M, +157F, over herdmates. Lifetime production, 1,009 days – 43,317 lbs. milk, 1,933 lbs. fat, 2x.

DUCHESS, 12837 – 548 – 4-07DHI – 305 – 2x, 13630 – 588 – 4-07DHI – 352 – 2x.

MOLLY
A daughter of **Housleys Dari Fayvor**
11418–501–2-06DHI–305–2x

See Our Advertisement Page 73, May Journal – Wisconsin Directory For Another Foundation Cow In Our Herd.

HERD CLASSIFIED IN 1976
– 8 HEAD –
ALL ABOVE THE LINE
5 VG – 1 Prov. Reg. – 3 D

We breed to Top AI Sires
CLOVELLY TOP HORNET
HOUSLEYS DARI FAYVOR
KELLOGG MINNIES CHOICE

CEE-DER VIEW GUERNSEY FARM

MILKING 70 HEAD
PRODUCING

We Welcome Guernsey Breeders To The Fall Activities In Madison In October. 100th Anniversary Meeting Of The American Guernsey Cattle Club – The World Guernsey Conference And Tours – The National Guernsey Show

Clinton and Dennis Nelson

MANY OF OUR COWS ARE BY NORGERTS ROYAL NANCE

Now we are breeding to Top AI Sires

CLOVELLY TOP HORNET, USDA Summary 9/76–144 daughters, 76 herds, average 11805 lbs. milk, 518 lbs. fat, ME, **PRED. DIFF. +1169 LBS. MILK**, +30 lbs. fat, **86% RPT**, 42 classified average 86.4.

KELLOGG MINNIES CHOICE, USDA Summary 9/76–81 daughters, 36 herds average 11347 lbs. milk, 505 lbs. fat, ME, **PRED. DIFF. +1242 LBS. MILK**, +50 lbs. fat, **75% RPT.**

SEE YOU AT MADISON

Clinton and Edna Nelson
Phone 715–322-5280
Dennis and Candi Nelson
Tracy and Kelly Jo
Phone 715–322-5572

CEE-DER VIEW

GLEN FLORA, WISCONSIN 54526
1½ miles east, 1¾ miles north, ¼ mile east

HAPPY HOLLOW GUERNSEY FARM

NEXT TO YOURS, THE FINEST GUERNSEY HERD IN WISCONSIN

GEORGE D. PETERSON
Owner

WILSON, WIS. 54027
Tel. 715–772-4536

OUR 13th CLASSIFICATION – ALL Above The Line
66 HEAD . . . 6 EXCELLENT – 37 VERY GOOD – 23 DESIRABLE

Owner: George D. Peterson
Address: Wilson, Wis. 54027
Classifier: M. B. Sowerby
Date Classified: 6/7/76

GENERAL APPEARANCE

Herd No. 66	Rating	Breed Char.	Stature	Shoulders	Feet & Legs: Fore	Feet & Legs: Hind	Rump	Dairy Char.	Chest & Body	Mammary System: Fore Udder	Mammary System: Rear Udder	Mammary System: Teats	Mammary System: Suspensory Ligament	Mammary System: Rating	Over All Rating
Excellent	6	2	9	1			3	15	6	8	12	1	4	5	6
Very Good	37	27	28	33	28	17	43	44	32	39	43	13	39	39	37
Desirable	23	36	27	32	33	44	19	7	24	16	11	49	20	21	23
Acceptable		1	2		5	5	1		4	3		3	3	1	

WE NOW HAVE IN OUR HERD – 105 CLASSIFIED COWS
10 EXCELLENT, 57 VERY GOOD, 23 ARE 88.0 OR BETTER, 38 DESIRABLE

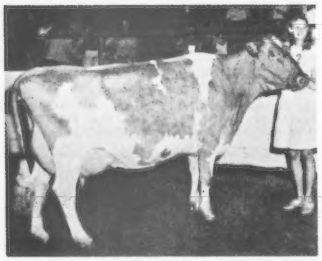

TWO OF OUR EXCELLENTS

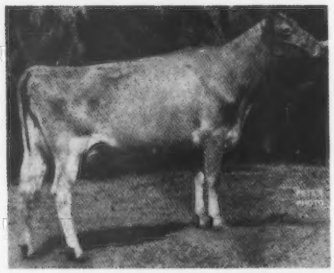

HAPPY HOLLOW F SONATA – EXCELLENT 7 TIMES
15209–701–5-11DHI–305–2x
First Aged Cow, Senior and Grand Champion, Wis. Junior Show, 1970

Sire: Happy Hollow Violets Flash
Dam: Happy Hollow Lenore (E 4 Times)
13670–607–6DHIR–305–2x
Sire: Fritzlyn Jeanettes Flash
Dam: Happy Hollow Amy (E)
FOUNDATION OF 3 GENERATIONS OF EXCELLENTS

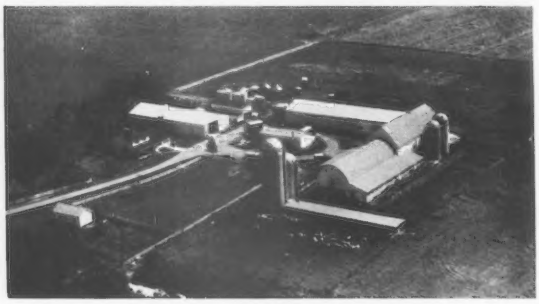

Aerial View Of Happy Hollow Farm

HAPPY HOLLOW F KATHERINA–E 2 TIMES–92.0
17552–764–6DHI–366–2x
15712–684–7DHI–305–2x
First Aged Cow, Senior and Grand Champion, N.W. Wis. Parish Show, 1975, 1976. FIRST 4-YEAR-OLD, BEST UDDER, N.W. PARISH SHOW; FIRST AGED COW, RESERVE GRAND CHAMPION, WIS. JUNIOR STATE FAIR, 1976.

–OTHER EXCELLENTS–

HAPPY HOLLOW F WINKLE (E '76)
11454–651–3DHI–305–2x
11845–613–10DHI–305–2x

HAPPY HOLLOW V F ELSIE (E '74, '76)
12974–636–3DHI–305–2x
12348–606–8DHI–305–2x

"Winkle" and "Elsie" are paternal sisters to "SONATA"–pictured above

BOE RIDGE PRINCESS JEWEL (E 3 TIMES–91.5)
13301–711–2DHI–305–2x
15560–805–4DHI–305–2x

HAPPY HOLLOW V F CINDY (E '76)
13201–610–DHI–305–2x

HAPPY HOLLOW DARI ISABEL (E '73, '74)
12560–585–2DHI–305–2x
12660–611–3DHI–305–2x
First 4-Year-Old, Senior and Grand Champion, St. Croix Co., N.W. Wis. Parish Show, Wis. Junior State Show, 1973; Second Minn. State Fair, 1973.

HERD SIRES . . . HAPPY HOLLOW V SONATAS PRIDE – Born 7/22/1970
A son of Happy Hollow Flashs Victory out of F SONATA (picture above)

HAPPY HOLLOW NINAS COMMANDO – Born 5/20/70
A son of **"Champion"** out of **Happy Hollow Sandys Nina (E 3 Times)** a daughter of Fritzlyn Jeanettes Flash and Happy Hollow Sandy (VG 4 Times) 13436 – 809 – 3DHI – 365 – 2x, Res. All-Wisconsin 4-Year-Old, 1957.

PLAN TO VISIT US WHEN IN THE AREA

Guernseys at

ELDERWOOD Farm Since 1905

ELDERWOOD FARM, Golden Guernsey Dairy, EXHIBIT. Hubert P. Kipp, Driver and Cathy Jean Hill, Wisconsin Guernsey Princess, 1970.

GLENVILLE THORS CHARMAINE, Excellent Twice, 10706-572-2yrs-305-2x (Can. Rec.) Reserve All-Canadian as a calf in 1972. She is the dam of **ELDERWOOD B MANO**, USDA Plus Proven, **ELDERWOOD D M CHARMAINE**, 14071 lbs. milk, 847 lbs. fat, 7-10DHI-360-2x; **ELDERWOOD G CHARMER** (he sire of our present herd sire, ELDERWOOD C BON) **ELDERWOOD P CHARMING.**

The Guernsey Story at Elderwood Farm got underway in about 1905 when my father and mother started farming on a place that had been in the family for sometime. The name ELDERWOOD was taken from **the box elder** trees found on the farm. **The farm is still in the family and there have been Guernseys cattle there ever since they started.** The first registered animal was a bull, Saurillas Derilius 10921 purchased from F.W. Tratt, Whitewater, Wisconsin. This bull was followed by Sullivans Perfection 13024, born November 1, 1907 and purchased from David Bogie. This bull was later sold to John H. Williams, Waukesha.

The first registered cow was Little Hussey 3d 11600, born November 2, 1898. She was bred by Corydon Peck, Locke, New York and purchased from J.G. Hickcox. In 1912 five cows were purchased from William M. Jones, Waukesha. One of these, Lucettes Glenwood 25475 gave birth to my first registered animal on October 24, 1912. Her name was Glenwood Girl of Elderwood 44242. She was sired by Imp. Westmoreland Independence. In about 1913 we purchased a group of 12 imported heifers from Lloyd Rundell, Robert, Wisconsin. They were bred by dairymen on the Isle of Guernsey by such names as P. Gavey, C.R. Molesworth, John Agier, J.L. Browning, James Taylor and J. Brehaut. About 1918 we acquired Arion of Edgemoor, a son of Imp. Itchen May King and out of Walter Dupes good cows. This bull did a good job in our herd.

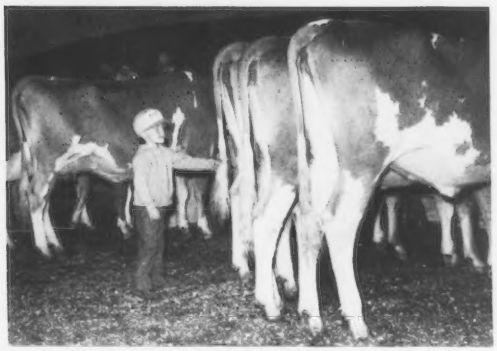

John's boy Eric gives dad and grandpa a helping hand at the National Guernsey Show, Madison.

With this start we are trying to show improvement in type, production and efficiency in the Guernsey cow every year. WE NOW HAVE THE 4th GENERATION WORKING ON IT !

Donald T. Burton & Son
R. 1, Eagle, Wisconsin 53119
Tel. Palmyra 495-2278

GOLDEN GUERNSEY

ELDERWOOD FARM
4½ miles N.W. of Eagle on County Trunk N.

BETTSWARD FARMS

FOUR QUEENS – OUR HERD IS BEING BUILT AROUND

BETTSWARDS BILLYS MARGO
VG–High of 88.5, Low 87.5
Sire: Burgers Place Billy
Her DHIA records total 107,506 lbs. milk, 4,662 lbs. fat, 2,422days – 2x.

EPA +2567M, +57F

Age	Milk	%	Fat
2-03	11406	4.0	457
3-03	15323	4.2	641
4-04	14964	4.3	640
5-05	16001	4.7	748
6-05	17586	4.3	751
7-07	17982	4.3	782
8-08	14244	4.3	643

BETTSWARDS ELDORADO GLADYS (VG–88.5)
Sire: Cleverlands General Eldorado
Her DHIA records total 81,884 lbs. milk, 3,783 lbs. fat, 1,960days –2x.

EPA +1160M. +92F

Age	Milk	%	Fat
3-00	10364	5.1	530
4-00	10899	5.5	601
5-01	15781	5.3	831
6-03	16662	4.9	820
7-03	15036	4.9	731
8-03	5735	4.7	270

in 89days, in progress

BETTSWARD PHAROAH DEE (VG '71)
Sire: Woodacres Butterfat Pharoah
Her DHIA records total 76,426 milk, 3,608 lbs. fat, 1,906days – 2x.

EPA +2017M, +77F

Age	Milk	%	Fat
2-01	7694	4.7	361
3-05	14038	4.6	647
4-09	13963	5.1	714
6-03	17227	4.8	826
7-05	18355 (twin calves)	4.5	821
9-01	5149	4.6	239

in 59days Proj. at 18897M, 911F

BETTSWARDS NOBLEMAN ALDA
Sire: Lake Louise Kings Nobleman
Her DHIA records total 86,437 lbs. milk, 4,482 lbs. fat, 2,387days – 2x.

EPA +1255M, +100F

Age	Milk	%	Fat
1-11	10439	5.0	527
3-02	11268	5.3	594
4-02	19043	5.7	1078
5-11	14625	5.3	771
6-11	17920	5.0	900
8-03	13142	4.7	612

in 300days, in progress

URIEL DOSCH and SONS
ROUTE 1, BOX 288
RICHLAND CENTER, WI 53581
Phone (608) 538-3323

BETTSWARD FARMS
8 miles west of Richland Center on U.S. 14, 4 miles north on Co. Trunk E to the farm.

You Are Invited . . .

To visit with us when in Wisconsin — Americas Dairyland — celebrating the Guernsey Centennial. LANGMANOR is the TOP PRODUCING HERD in Jefferson County at this time. Our actual DHI Rolling Herd Average on 50 Cows is 12600 lbs. milk, 625 lbs. fat. SIX OF OUR COWS EXCEEDED 800 LBS. FAT LAST YEAR.

We have 14 Females In Our "FROSTI" Family (see page 63 Wisconsin section of the Directory, May, 1977 Guernsey Breeders' Journal).

HERD CLASSIFIED 7 TIMES. In 1976 we classified 8 by Yellow Creek N Radar.

ALL ABOVE THE LINE

WATCH for our consignments to Show Window Sales. We will also have cattle for sale this fall.

Gene Burlingham & Sons
Route 1
Palmyra, Wisconsin 53156
Tel. 414–495-2331

LANGMANOR FARM
1½ miles north of Palmyra on County Trunk E.

Congratulations

To The

American Guernsey Cattle Club

From

Gusanna Farms

Registered Guernseys Since 1890

Royal & Jean Clausing
Cedarburg, WI 53012
Phone (414) 377-4835

Keith & Claudia Laabs
Cedarburg, WI 53012

WISCONSIN

Has A "Thing" About

GOLDEN GUERNSEY MILK PRODUCTS

We Are Making It A "State Habit"

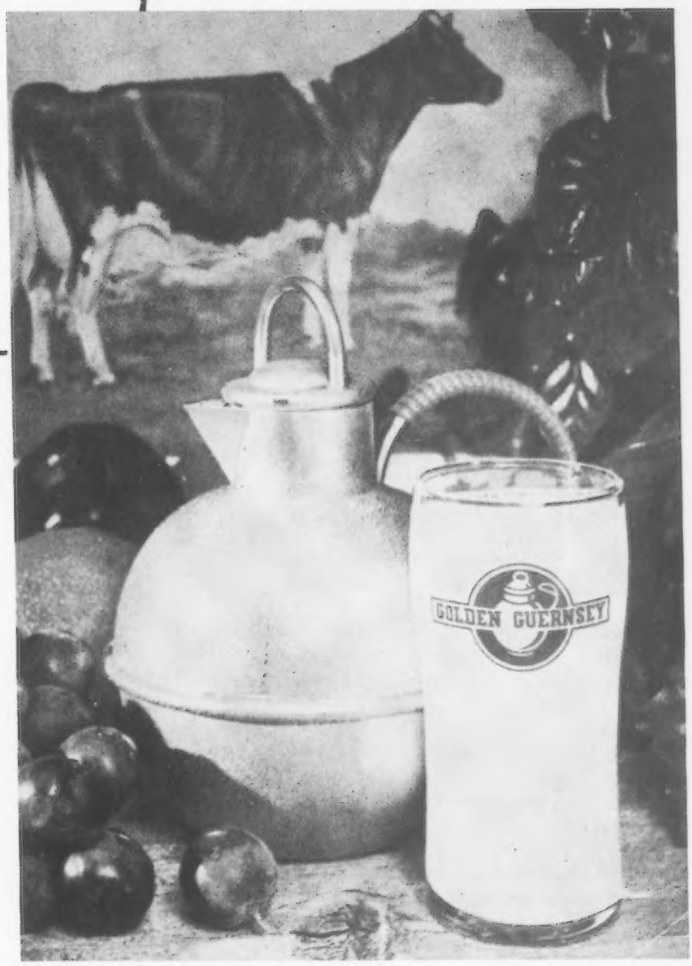

We Are Proud of . . .

700 Guernsey Herds
500 Registered Herds
600 Members (Active)
300 Trademark Producers

In Quality
Is True Economy

WISCONSIN GUERNSEY BREEDERS' ASSOCIATION

P. O. Box 538
Lake Delton, Wisconsin 53940

Leo Gasper, Secretary
Tel. (608) 254-2113

GOLDEN GUERNSEY MILK PRODUCTS

BUTTERGILT FARMS

Route 2, WHITEHALL, WISCONSIN 54773
Peter J. Speerstra and Family
Peter J. Speerstra III
Phone (715) 538-4626

We have about 150 Guernseys In Both Herds

THE FARM IS SOUTH OF WHITEHALL ON COUNTY HWY D

We milk about 50 and our son is milking about 30 in his herd. The herd is on Owner–Sampler

We breed to TRI-STATE BREEDERS SIRES

SCHWINGHAMER FARM QUANTITY, USDA 9/76–137 daughters, 48 herds, **Pred. Diff. +775 lbs. milk**, +40 lbs. fat, **82% rpt.**, 14 classified average 84.2.

SUNESLOPE CHAMP DIVIDEND, USDA 9/76–72 daughters, 8 herds, **Pred. Diff. +654 lbs. milk**, +28 lbs. fat, 56% rpt., 46 classified average 83.3.

HAPPY HILL KING, USDA 9/76–13 daughters, 3 herds average 14389 lbs. milk, 672 lbs. fat, Pred. Diff. +477 lbs. milk, +24 lbs. fat, 28% rpt., 9 classified average 86.7.

WE HAVE HAD GUERNSEYS IN OUR FAMILY SINCE 1919 – 58 Years

Welcome To Wisconsin For The 100th Anniversary Meeting and The National Guernsey Show, Madison, October, 1977.

★ FAUNROWS GUERNSEY FARM ★

The farm has been in our family since 1893. It was purchased by my grandfather, John F. Schwemmer, who came over from Germany and settled on our present farm location.

Half a Century with Guernseys
HERD HAS BEEN CLASSIFIED 6 TIMES

27 Head Average 83.9
1 E - 6 VG - 3 D - 2 A
11 By "Champion" 1 E-6 VG-3 D-1 A

See our advertisement, Wisconsin section of the Directory, May, 1977 Guernsey Breeders' Journal

WELCOME TO WISCONSIN FOR THE ANNUAL MEETING OF THE AMERICAN GUERNSEY CATTLE CLUB, THE WORLD GUERNSEY CONFERENCE, THE NATIONAL HEIFER SALE, THE NATIONAL GUERNSEY SHOW - OCTOBER, 1977

We Wish Guernsey Breeders A Successful 100th Anniversary Year.

When in Jefferson Co. plan to visit our herd.

Glen Schwemmer, Owner
Route 3, Box 558
Fort Atkinson, Wis. 53538
Tel. 414–563-5746

FAUNROWS FARM
5 miles west of Fort Atkinson on Hwy. 106, Schwemmer Road, north

GUERNTERA FARM

Robert & Brad Audley — N39 W30202

HARTLAND, WISCONSIN 53029
Phone 414–367-2451

Herd Is On Test – Owner–Sampler. Milking About 70 Guernseys And We Plan To Expand. 1/7/77 Rolling Herd Average 10952 lbs. milk, 554 lbs. fat.

We Breed To EAST CENTRAL and ABS Sires

We are breeding to HIGH INDEX – PLUS PROVEN BULLS

Kellogg Minnies Choice, USDA Summary 9/76–81 daughters, 36 herds, Pred. Diff. +1242 lbs. milk, +50 lbs. fat, +$125, 75% rpt.
Housleys Dari Fayvor, USDA Summary 9/76–864 daughters, 331 herds, Pred. Diff. +665 lbs. milk, +28 lbs. fat, +$68, 97% rpt.
Clovelly Top Hornet, USDA Summary 9/76–144 daughters, 76 herds, Pred. Diff. +1169 lbs. milk, +30 lbs. fat, +$112, 52% rpt.

We have used Villa Crest P Leader, Cedarbrook Pollys Emory and Fauver Hill C. Sultan.

PLAN TO VISIT US WHEN IN OUR AREA

Farm is located one mile south of Hartland

We Have Always Had Guernseys

FARM IN THE BERNDT NAME FOR 85 YEARS

Our Present DHI Average – 24 Cows
11319 lbs. milk, 524 lbs. fat, Actual

Herd Classified For The 7thTime In 1976
15 Head Averaged 85.0

A Few Of Our Cows – DHI

BERNDTS LILLIAN – 3-01 – 305 – 14432 – 592, 5-00 – 305 – 13344 – 599, 6-00 – 143 – 10315 – 413, in progress; Proj. to 17329 – 719

BERNDTS KATRINA – 2-07 – 305 – 14045 – 698, 3-08 – 305 – 12498 – 619, 4-08 – 109 – 6557 – 293, in progress; Proj. to 13835 – 642

BERNDTS RAMONA – 2-08 – 305 – 11699 – 532; 3-09 – 305 – 12775 – 605

We are presently breeding to . . .
SCHWINGHAMER FARM QUANTITY
HAPPY HILL KING
EBER LEA FARMS WINSTON

See You In Madison In October. We Wish Guernsey Breeders A Successful 100th Anniversary Year. We Welcome The World Guernsey Conference Group.

Mr. and Mrs. Virgil Ray Berndt
R.R. 3, Box 19, LANCASTER, WI 53813
Phone (608) 723-2669

BERNDTS GUERNSEYS

Farm is 3 miles north of Lancaster on Hwy 61, left 2 miles on Circle Road.

Fauver Hill Salutes The American Guernsey Cattle Club On Its 100th Anniversary

We are proud to have been part of its history while breeding and developing a better Guernsey cow. We feel Lanette and the entire "Lola" family are the result of our past breeding program and the foundation for our future breeding program.

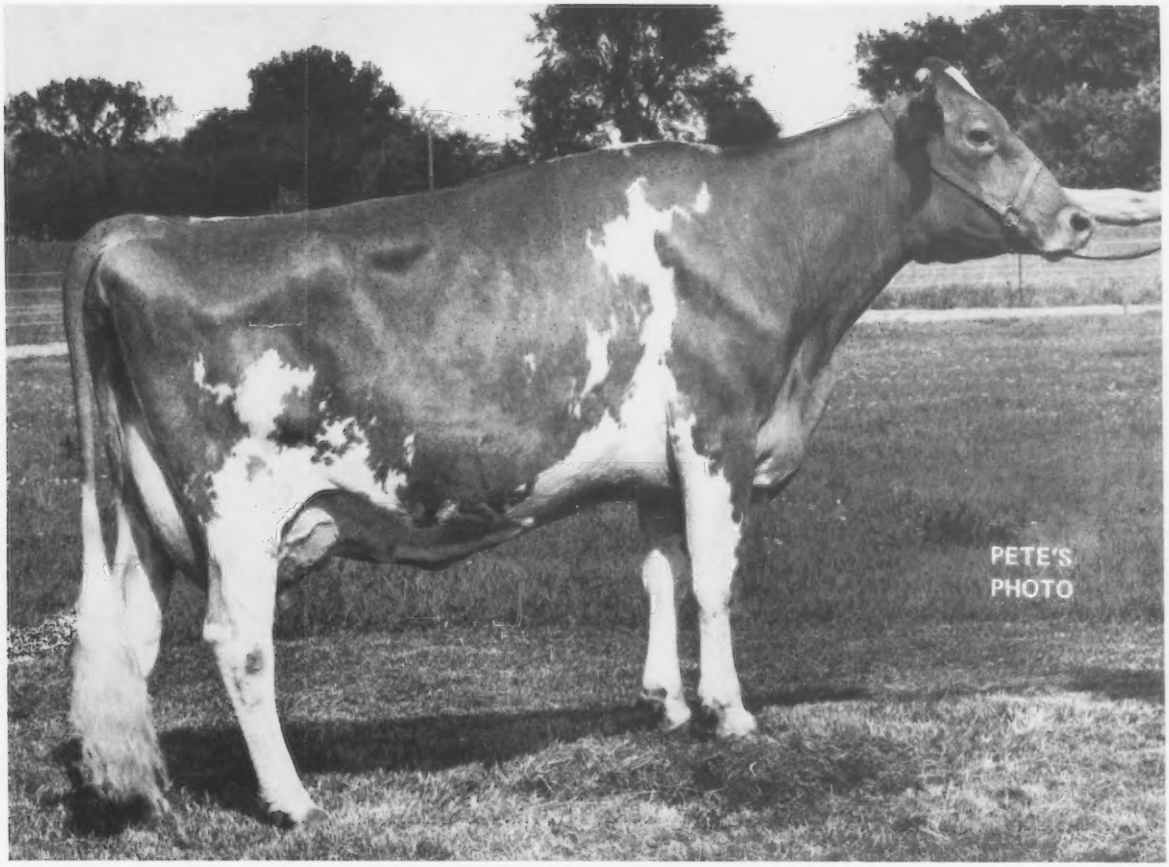

Fauver Hill Fal Lanette - Excellent 91.0

14360	701	2-11DHIR	305
17390	858	4-00DHIR	305
19259	973	4-00DHIR	365

The "Lola" family stems back to some of Bernard's first 4-H animals.

We have eight milking females from the "Lola" family in the herd right now. Their average classification is 88.8 and their average production is 16,483 lbs. Milk and 783 lbs. Fat in 305 days.

We invite you to come and visit Fauver Hill at anytime and see the "Lola" family

Breeding animals for sale. Write for pedigrees and prices.

FAUVER HILL FARM

Farm located 6 miles east of La Crosse on Hwy. 16. Tel. 783-2856

9416 USH 16
Onalaska, WI 54650

Bernard and Mary Pralle
Tel. 783-2856

Phil and Joyce Laesch
Tel. 783-3702

LOOK

TO

NORTHEAST WISCONSIN

Because

There is interest and involvement here in Northeast Wisconsin — we have breeders from Brown, Calumet, Door, Kewaunee, Manitowoc and Oconto County active in our association.

We believe dairy farming with good Guernsey Cattle will continue to be an important industry in Northeast Wisconsin.

So, if urban development is forcing you off your farm or keeping you from expanding, consider our home for your new location! ! !

HERE IS WHY:

Most soils in Northeast Wisconsin are either Kewaunee Silt Loam or Miami Silt Loam with a limestone base, an excellent soil for growing alfalfa and corn.

Land is fairly level to gently rolling, ideal for big machine operation and for drainage.

Wide variety of ethnic and religious groups — you can move into an area of your choice and be at home in a short time.

Excellent educational facilities at all levels, both public and private.

All Extension services, plus Technical and Vocational schools, young and adult farming classes.

Golden Guernsey market available through Lake to Lake Dairy Cooperative. All major milk bottlers purchasing in area, plus lively cheese factory competition.

Strong **NORTHEAST WISCONSIN GUERNSEY BREEDERS' ASSOCIATION** who hosted the 1974 State Convention and are working on a Young Sire Proving Program — with top U.S. bloodlines.

Totally improved or put-it-together-yourself farms coming on the market at all times and are available at nominal prices. **Northeast Wisconsin Guernsey Breeders will welcome your inquiries and will be glad to put you in touch with reliable realtors.**

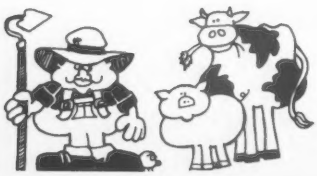

WE LIKE IT HERE!!

LOOK

TO
NORTHEAST WISCONSIN

The NORTHEAST WISCONSIN GUERNSEY BREEDERS ASSOCIATION was organized in March of 1968. It combined the former Calumet and Manitowoc County Guernsey Associations and opened its membership to ". . . other nearby counties without incorporated Guernsey Cattle Associations . . ." This multi-county organization was formed to improve breed promotion programs and association activities. It has done just that.

"WHERE THE ACTION IS" since 1968

WE HAVE an active and dedicated membership — 25 farms in all

WE ENCOURAGE our junior members — they are enthusiastic

WE SALUTE our youth — they are the future

WE ADVERTISE — what better way to let others know who you are

WE SHOW — host an annual calf show and family picnic as the highlight of our summer activities AND send a herd to our Wisconsin State Fair

WE SUPPORT our breed programs — our local, state, and national sales
— charter members of "herd headstart"
— syndicated bulls:

LOOK AT THIS!

BOULDER VIEW HI SENSATION
FAUVER HILL W SQUIRE
GRANDVU DUKES FOREMOST

Our syndicated bulls serving about twenty herds in our Young Sire Program!

Our Northeast organization has gotten breeders together for more than five years to sample young bulls. We've got purebred and grade herds in the area as bull samplers. We have the right kind of bulls and have collected the semen, distributed it and are getting it used. There is interest and involvement. We are impressed with the results, both **PRODUCTION** and **TYPE! !**

The story of our breed programs and activities in Northeast Wisconsin was made possible by the support of the following members:

James & Blanche Blahnik & Family, SHADY LANE DAIRY FARM, Route 2, Algoma, WI. 54201 Ph. 414—487-2195

Gerald W. Borgwardt & Family, FAIRVIEW GUERNSEY FARM, 5817 Hwy. 42, Manitowoc, WI. 54220 Ph. 414—758-2493

Elmer & Eugene Federwitz, KILLSNAKE CREEK FARM, Route 1, Chilton, WI. 53014 Ph. 414—849-2497

Joel & Dennis Graf, GRAF FARMS, Route 1, Kiel, WI. 53042 Ph. 414—693-8611

Allen Lintner & Family, LYN HAVEN GUERNSEYS, Route 1, Chilton, WI. 53014 Ph. 414—849-2859

Mr. & Mrs. Earl W. Lintner, TERRALYN FARM, Route 3, Chilton, WI. 53014 Ph. 414—849-4944

George F. Morgan & Son, SUNNY GLO FARM, Route 1, Cato, WI. 54206 Ph. 414—775-4451

Wm. & Faith Morgan, MOR-FIELDS FARM, Route 1, Cato, WI. 54206 Ph. 414—775-4335

Edward & Anne Pritzl & Sons, FAIRFIELD FARM, Route 1, Cato, WI. 54206 Ph. 414—775-4259

Norbert Pritzl Family, BREEZY KNOLL FARM, Route 1, Cato, WI. 54206 Ph. 414—775-4242

Bernard M. Rueden, Sons & Daughter Route 4, DePere, WI. 54115 Ph. 414—869-2934

Mr. & Mrs. Norbert Rusch, MANITOU GUERNSEY FARMS, Route 1, Manitowoc, WI. 54220 Ph. 414—758-2652

Howard & Dwight Sattler, ARTESIA ACRES, Route 1, Malone, WI. 53049 Ph. 414—795-4280

Robert Stanelle, Sr. & Family, AR-CLAR GUERNSEY FARM, Route 1, Brillion, WI. 54110 Ph. 414—989-1029

Vic, Chris, & Colleen Voigt, VICLAND GUERNSEYS, Route 2, Reedsville, WI. 54230 Ph. 414—772-4235

Come And Visit

WAFLE'S GUERNSEY FARM

In March, 1976 we purchased the entire TREWYN GUERNSEY HERD from Lawrence Trewyn, Palmyra, Wisconsin. The herd was started in 1930 and is rich in the blood of two foundation cows. **TREWYNS BETTYS BEAUTY**, Lifetime production of over 103,368 lbs. milk, 5,038 lbs. butterfat on 2x milking. **30 FEMALE DESCENDANTS IN THE HERD. TREWYNS ROSE, OVER 35 FEMALE DESCENDANTS IN THE HERD.**

Through the years the herd received numerous awards for high color and protein. In 1964 it was the only herd in Wisconsin to achieve GOLD STAR BREEDER recognition. The former herd sire — **TIDELAND JASONS HERALD** received the GOLD STAR SIRE award in 1964, 11 daughters, 13 records averaged 11013 lbs. milk, 5.3%, 589 lbs. fat, ME-305-2x, 18 classified average 84.2. **Another herd sire — MONARCHS FAITH MASTER,** USDA Summary 5/68 — 17 daughters, 2 herds, 10044 lbs. milk, 500 lbs. fat, Pred. Diff. + 250 lbs. milk, + 15 lbs. fat, 29% rpt., 11 classified average 83.4. **Another herd sire — DEERSHORN IDELLAS FOREMOST** was sold into an AI Unit in 1954.

In 1960 we purchased 6 head from the TREWYN herd. Outstanding among them was TREWYNS DAIRY GIRL, lifetime record, 4,340 days-2x, 129,559 lbs. milk, 6,620 lbs. fat, including a record at 10-03DHI-362 days, 13407M-5.1%-680F. She proved to be a great foundation cow. In 1974 we purchased 12 more from Lawrence and in March, 1976 we bought the rest of the milking herd. Lawrence Trewyn says "the greatest satisfaction I've had during 40 years of breeding is that the animals sold to other herds did well for their new owners."

Currently **TREWYNS CAMELLA** has just finished a 305 days-2x record of 15984 lbs. milk, 750 lbs. fat in the William Orchard herd. Now in our herd, **TREWYNS MAY QUEEN**, a daughter of Yellow Creek W. Successor in 365 days, 2-04DHI made 12275 lbs. milk, 5.0%, 610 lbs. fat. **TREWYNS BABE** is projected at 12908-4.8%-625-3-08DHI-305-2x.

Our Farm Is Located 5 Miles East of Jefferson on Hwy. 18 — Visitors Always Welcome.

We welcome everyone to the 7th National Heifer Sale, Jefferson, Wisconsin, Wednesday, October 5, 1977 — 7:00 P.M.

WAFLE'S FARM

ROUTE 1,
HELENVILLE, WISCONSIN 53137

BERNARD J. WAFLE — Owner
STEVE WAFLE — Herdsman
Phone (414) 674-2397

WERN FARMS

1848 5 Generations Of Wisconsin Dairy Farmers 1977

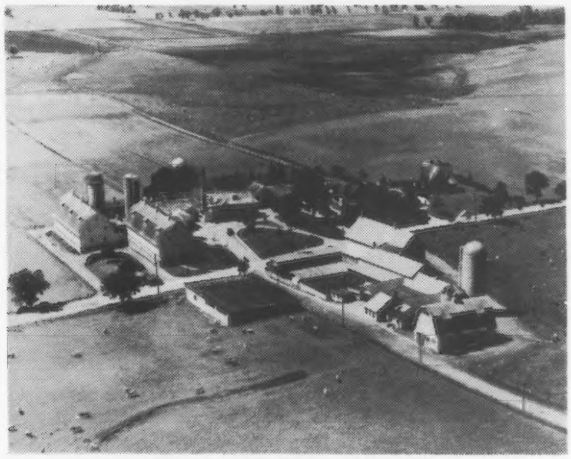

Air View Of Wern Farms, 1848—1977
129 Years — President Polk signed the transfer of title for 80 acres which was the beginning of Wern Farms. This was the same year that Wisconsin attained statehood.

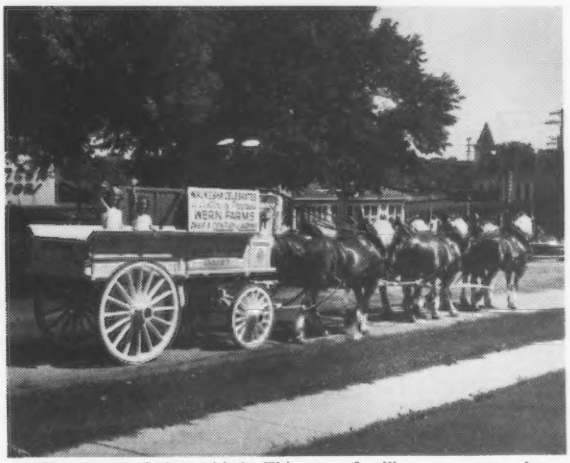

Wern Farms six horse hitch. This was a familiar scene at parades and fairs from 1948-1956.

We congratulate The American Guernsey Cattle Club On It's 100th Anniversary

In searching for better markets for a quality product D.L. Williams was one of the first to undertake the tedious and painstaking task of producing and merchandising Certified milk which was produced under medical supervision. From the start D.L. Williams did not neglect the breeding operation of the herd. To start Dave Owen made a selection of some 30 bred and open heifers from the Island of Guernsey. One of the first bulls used was Rhea's King of the May, a son of Imp. King of the May and Princess Rhea 3d. From the beginning of the operation production records were kept.

The Guernsey cow has played an important part in building Wern Farms. Through a product, Golden in color, refreshing, pleasing to taste, and nutritious, we have continued to operate through the years. Today our GOLDEN GUERNSEY Products are sold right on our farm in our farm store.

Chester & Barbara Williams, Owners

R. 1, Waukesha, Wis. 53186

David C. Williams
Howard Gunderson } Managers

GOLDEN GUERNSEY

Phone: 414—547-3377

Creating A Standard Of Excellence In the Production Of America's Finest Milk

La Crosse County Guernsey Breeders' Association

Has Been Active In The Past

- **Organized in 1907 with 8 members; membership now totals 29**
- **Home of the Great Northern Classic —**
- **Shippers of Golden Guernsey milk to Anderson-Erickson Dairies, Des Moines, Iowa since 1972**

Is Also Looking Toward The Future

We realize the Guernsey cow produces superior milk, higher in solids and protein. Therefore, we hope that protein pricing will become a reality so that all Guernsey breeders will receive an equitable price for their milk.

Bernard Pralle
Milton Schweir
Herbert Krause
Hilbert Berg
James Schweir
Merlin Wehrs
Richard Wehrs
Conrad Hanson
Gary Koss
Wendell Koss
Melvin Rudd
Donald Sacia
Lloyd Halverson
Elmer Kastenschmidt

Ervin Nuttelman, Jr.
Sidney Jones
Ralph Jones
Vernon Jones
Robert Rhyme
Michael Hall
Gary Schomburg
Richard Schomburg
Philip Laesch
Luther Barclay
David Christopherson
David Barclay
Ken Berg
Edgar Schroeder
Norbett Nuttelman

Carve out a future worth sharing... the Tri-State way

With progeny that are worth more. In the milking line. In the sale ring. And in the future. Your family's future.

It's that kind of dedication that brings successful dairymen from all major dairy areas to Tri-State sires. Year after year. It's not a loyalty Tri-State takes lightly. It's a reminder that a man's future is at stake. A future that has to be treated with interested service a notch better than you'll find elsewhere. A future that must be insured with production/type developments as high as you can find. Anywhere.

And that's what Tri-State promises. Development. In its growing line-up of the most outstanding sires in the nation. In A.I. service that makes your job easier. In breeding that makes your job more profitable and satisfying.

Behind it all is Tri-State's desire to help you carve out a better future in dairying. Let us share that future with you. So you can share it with your family. Call us. Today.

TRI-STATE

NAAB

TRI-STATE BREEDERS COOPERATIVE
Baraboo, Wisconsin 53913
Phone: (608) 356-8357

NORTH SIDE FARM

Route 1, Elk Mound, Wisconsin 54739
Gordon and Helen Gotlibson and Family
Phone Menomonie (715) 235-7455

Herd On DHI Test – 48 Milking

A Few Of Our Cows

NORTH SIDE GLEES GAIL
12553–564–4-02DHI–335–2x

NORTH SIDE HOPES HONEY
11907–504–2-02DHI–330–2x

NORTH SIDE HOPES HEIDI
10069–472–3-05DHI–305–proj. actual

"Honey" and "Heidi" are full sisters by "DEXTER" . . . we have 11 "Dexter" daughters in our herd.

We breed to Top AI Sires

PLAN TO VISIT US WHEN IN OUR AREA

We Welcome Guernsey Breeders To Americas Dairyland

MADISON IN OCTOBER IS WHERE WE ALL MEET TO ATTEND THE 100TH ANNIVERSARY MEETING OF THE AMERICAN GUERNSEY CATTLE CLUB — THE WORLD GUERNSEY CONFERENCE — THE NATIONAL GUERNSEY SHOW

We Look Forward To When The Calves Will Start Arriving In Our Herd From OUR HERD SIRE — FAUVER HILL FS JUDD, born 6/7/75 A son of **Hanover Hill Fame Success**, AI Gold Star Sire, out of a "Champion" daughter, Fauver Hill C. Jodene, 14850-602-4-11DHIR-305-2x. Next Dam: Fauver Hill Hal Jolene (E 3 Times) 16850-795-7-11DHIR-305-2x, a "King Hal" daughter (see our advertisement page 59 May, 1977 Journal for her picture)

We have 100 Head of Guernseys and Milk about 60

USING TOP AI SIRES FROM CARNATION AND CURTISS BREEDING SERVICES

MORRISSEY ROAD GUERNSEYS
REXFORD G. STONE
ROUTE 3, RIPON, WIS. 54971
Phone: Omro (414) 685-5932
From Waukau, ½ mile west on 116 & 1 mile south on Town Road

CANNONDALE FARM

Arnold and Joan Van Ruden
Sue, Kevin and Lori
R. 2
CASHTON, WI 54619

Congratulations To The American Guernsey Cattle Club On Its 100th Anniversary.

We are proud to be connected with an organization that has been doing business in our country for a Century.

We recognize breeders, past and present that have helped make it the great organization it is today. We wish breeders a Successful 100th Anniversary.

HERD CLASSIFIED IN 1976
ALL ABOVE THE LINE

HERD ON DHIR
AND ON THE NEW TPE PROGRAM

WE BREED To Top AI SIRES

We Produce GOLDEN GUERNSEY MILK For The TRI-STATE GUERNSEY PRODUCERS CO-OP

Welcome To Wisconsin — America's Dairyland
WHERE THINGS HAPPEN-WHERE THE ACTION IS!

In October 1977 Madison is the place where Guernsey Breeders Get Together — 100th Anniversary Of The American Guernsey Cattle Club Meeting — World Guernsey Conference and Tours — National Guernsey Show

A Few More Cows In Our Herd

SEE WISCONSIN SECTION OF THE DIRECTORY, MAY GUERNSEY BREEDERS' JOURNAL

KATHYS KAY JOY — 4 records include — 11096-504-7-05DHI-291-2x

MANNS MILLET RENEE—5 records— All over 10,000 lbs. milk, 4 over 11,000 lbs. milk include — 13181-608-7-07DHI-347-2x

We breed to AI sires

STANDING ROCK GUERNSEYS

Merlin F. Wehrs and Family
Phone (608) 786-0348
Route 1, West Salem, Wisconsin 54669

HOARD'S DAIRYMAN FARM

Registered Guernseys since 1886, and Building for the Future

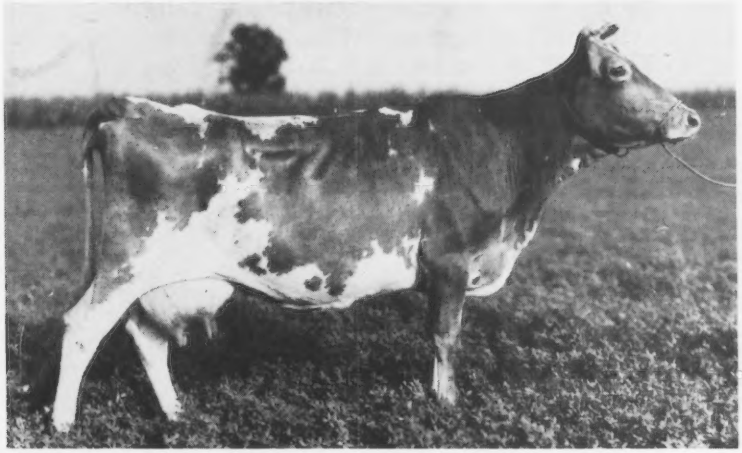

BELLE ATKINSON — 12053 **Born — July 11, 1899**

Sire — Sarnia's Squire of Wisconsin — 3939
Dam — Miss Koshkonong — 5266

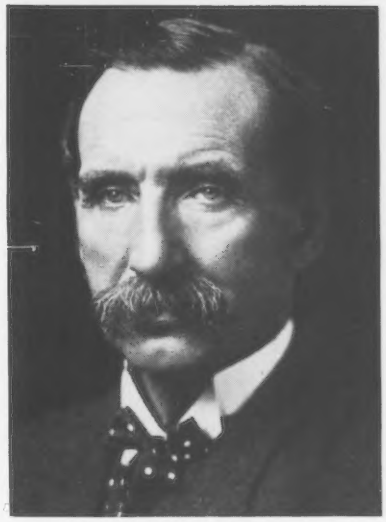

W. D. Hoard

Founder of Hoard's Dairyman, member of executive committee of American Guernsey Cattle Club 1903-1910, and staunch supporter of registered Guernseys.

February Rolling Herd Average: 12,312 M, 4.8%, 591 F, 82.2 cows

1976 classification average: 84.58 on 81 cows

Farm located on Highway Q, about ½ mile north of Fort Atkinson, Wis.

Allan Christian, Farm Manager **PHONE 414-563-4822** Paul Liermann, Herdsman

MERRI-DALE FARMS

25 miles south of Madison, Wisconsin on I-90. Get off the Milton–Edgerton exit on Hwy. 59. Go 2 miles south on Newville Road. Farm is right at Newville Road – I-90 intersection and overpass.

We breed to Top AI Sires . . . We just had 7 heifers by "MAVERICK," all born within 3 weeks. They are very stretchy, aggressive calves. We plan to continue to breed to "MAVERICK" and we also use "TOP JOLLY," "T C TRANSFER," "CHIEF BILLY," and "MINNIES CHOICE"

HERD CLASSIFIED FOR THE THIRD TIME, MAY 30, 1976
49 HEAD . . . 31 VERY GOOD – 18 DESIRABLE – Average 85

We Test . . . Our Rolling DHI herd average as of January, 1977 on 64 Cows was 11619 lbs. milk, 513 lbs. fat, Actual

SOME OF OUR BETTER CLASSIFYING AND PRODUCING COWS – RECORDS COMPLETED DURING 1976–1977 – ALL RECORDS ACTUAL

	DHI–AGE	MILK	FAT	DAYS
PROV. REG. COW (VG–85.5)	5-03	17422	693	305–2x
HEYWES PRIN DEABE	6-03	13311	522	305–2x
HOLLANDS TESS TAUNTY (VG–88.5)	7-03	14161	617	305–2x
RENART JUPITERS MINNETTE	7-02	13694	588	305–2x
PINEMONT M C TAMMY (VG)	6-06	13915	633	305–2x
MONARCHS CHAMPION LYMA (VG)	5-05	15025	657	305–2x
HOLLANDS SUGAR CANDY (VG)	3-03	13155	507	320–2x
DAN BA LEE MRP ROZANNA (VG)	4-11	15871	660	305–2x
CONOVERS FLAG JILL (VG–88.0)	5-09	14298	702	305–2x
MARSHALLANES A PIXIE (VG)	6-06	13791	618	305–2x
MERRIDALES FAYVORS FREIDA (VG–86.5)	3-03	14121	568	305–2x
BLACK CREEK EMORYS ROSANN (VG–87.0)	4-04	14185	636	305–2x

We usually have cattle for sale. We Test, Show and Classify

Visitors Always Welcome

Come Visit Us . . . While at the 100th Annual Meeting Of The American Guernsey Cattle Club, The National Guernsey Show, World Dairy Expo, Madison. We are only 25 miles south of Madison on I-90.

GARY R. VIEN, Owner
R. 2, Box 212
EDGERTON, WI 53534
Phone (608) 868-2063

ROBERT TOMTEN, Herdsman
R. 2, Box 213
EDGERTON, WI 53534
Phone (608) 868-7520

Pinecrest Acres

Breeding The Fawn And White Since 1917

Our Breeding Program Includes These Sires
Housleys Dari Fayvor
Schwinghamer Farm Quantity
Kellogg Minnies Choice
Foremost Top Jolly

Plan to visit one of Wisconsin's most modern cold environmental systems.

Kenneth L. Gonske
Phone (715) 234-8362

Rice Lake, WI 54868

Robert G. Gonske
Phone (715) 234-8362

"Z KING" DID A TERRIFIC JOB FOR US

HARNESS FARMS Z KING — — 16 DAUGHTERS MILKING

A Few Of Our "KING" Daughter records in 1976

	MILK	FAT	AGE-DHI	DAYS
Harness Farms Kings Fashion	16755	736	8-02	305-2x
6 records average 16364-714-ME, **COW INDEX:** + 909 lbs. milk, + 36 lbs. fat, 36% rpt.				
Harness Farms Kings Gay	15790	757	4-03	305-2x
Harness Farms Kings Mardel	15056	791	6-08	305-2x
Harness Farms Kings Nan	15791	775	5-11	305-2x
Harness Farms Kings Maggie	14452	700	7-01	305-2x

We breed these "KING" daughters and other good cows in our herd to our herd sires: **BOULDER VIEW DARI SUPERSTAR**-Born 9/8/72. A son of **Western Glow Darimost** out of Valleyland Sandy (E 4 Times) 4 records include 18820-981-5-03DHIR-365-2x; 16710-747-7-07DHIR-305-2x. **WERNS CORPORALS BILLY**-Born 2/25/75. A son of **Applebrook Fames Corporal** out of Indian Lore Billy Queenly (E 3 Times) 3 records over 15490 lbs. milk including 16550-768-7-08DHIR-299-2x **(see page 78 of the Wisconsin Directory, May, 1977 Guernsey Breeders' Journal, for pictures of the dams of these two sires).**

HARNESS GUERNSEY FARMS

W. G. Harness & Sons
Phone (414) 722-4549

1605 BREEZEWOOD LANE
NEENAH, WISCONSIN 54956

OUR 2 HERD SIRES

TOTAL PERFORMANCE

Sires From

"The Results People"

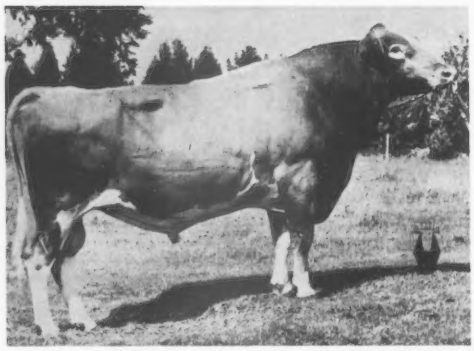

Nances Leader of Maple Vue +918 M

USDA 2/77 114 daus. in 43 hds. av.
11,293 M, 4.3, 486 F
PD +918 M, -.28, +15 F, +$69, 77% R

Leader should be used on strong cows needing more dairyness. He'll improve front, rump and rear udder. Also improves size and scale. His classification average of 84.0 on 28 daughters is evidence of his type improving capability.

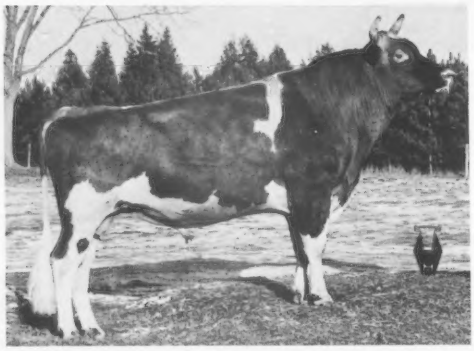

Wilsona Dolly Nance +709 M

USDA 2/77 56 daus. in 13 hds. av.
11,728 M, 4.6, 540 F
PD +709 M, -.12, +22 F, +$64, 64% R

Nance should be used as a thick breeding sire. Will improve front ends and strength. His 33 classified daughters average 81.5.

Neslekcim Fortunes Keno +477 M

USDA 2/77 24 daus. in 6 hds. av.
12,494 M, 4.57, 571 F
PD +477 M, -.06, +17 F, +$46, 37% R

Keno is another strength improver that should be used on weak cows needing strength and increased production. Early indications are that Keno daughters are medium size with strong front ends and lots of production. His 15 classified daughters average 83.7.

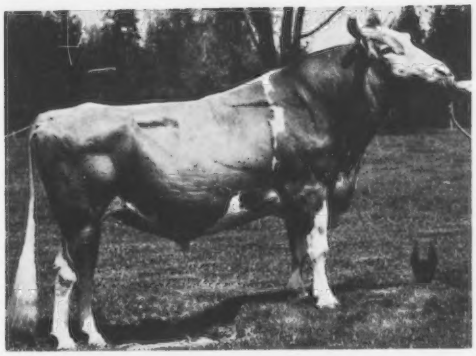

Wyno Fame's Jason +468 M

USDA 2/77 121 daus. in 44 hds. av.
11,054 M, 4.42, 489 F
PD +468 M, -.21, +2 F, +$29, 77% R

Midwest evaluations show Jason to be a solid type improver, being above breed average on all traits. He'll improve angularity, body, top, rump and legs and is correct on udder traits. An average of 83.3 on 46 classified daughters indicates his type-transmitting ability.

Here's a top pair of maternal brothers you should be sampling in your herd!

Welcome Fancy Top Dollar

Sire: Clovelly Top Hornet
PD 2/77
+1,285 M, -.25, +34 F
+$110, 88% R

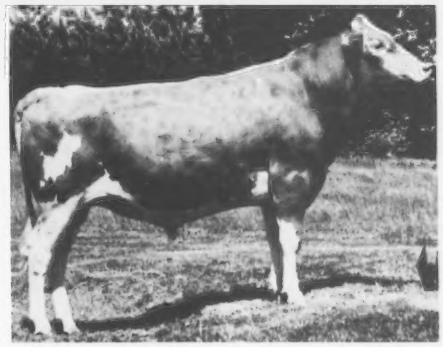

Welcome Fancy Money Maker

Sire: Welcome Flashs Hollirex
PD 2/77
+755 M, +.09, +45 F
+$92, 97% R

Their dam – the great Colebrook Farms Valors Fancy

Excellent 4 times; Gold Star '73; 9 records average 18,412 M, 782 F; Cow Index +1253 M, +35 F, 46% R; 5 records over 20,000 M, 900 F; Top record 8-11, 365d, 24,140 M, 995,F; Lifetime over 200,000 M. Her sire Fairlawn Muriels Valor PD +691 M, +10 F.

NATIONAL ASSOCIATION ANIMAL BREEDERS NAAB Know Your Semen Supplier

No matter what your herd needs, the Midwest MoneyMaters can provide it. For complete type, production and pedigree information, and a copy of our latest Mating Guide and Sire Directory, contact your nearest Midwest representative.

MIDWEST BREEDERS COOPERATIVE

SHAWANO, WISCONSIN 54166 – PHONE (715) 526-2141

MB®

The Double G's — A Mark Of Quality

GOLDEN GUERNSEY DAIRY IS OWNED BY DAIRY FARMERS
WE BELIEVE IN SERVING THE CONSUMER THE VERY BEST!

This is why we are one of the nation's largest distributors of Golden Guernsey trademark products. We Guernsey producers are part-owners in Golden Guernsey Dairy, which is a direct milk marketing cooperative. We work together to serve the customer better quality milk, and earn premiums for quality and protein. Our farms and our milk cartons are identified by the Double G's . . . and we are proud to say, by **natural** standards we are the best!

WELCOME TO GUERNSEY LAND AND THE 100th ANNIVERSARY ANNUAL MEETING OF THE AMERICAN GUERNSEY CATTLE CLUB — THE WORLD GUERNSEY CONFERENCE AND TOUR — THE NATIONAL GUERNSEY SHOW — MADISON, WISCONSIN — OCTOBER, 1977

Edward Freier
Joseph Williams
Gene Burlingham
Hattie Stefaniak
Thomas Griswold, Sr.
Donald Burton
Donald Betts & Tom Betts
Elizabeth & Richard Kipp
Archie & Jack King
Russell Moyer
Mary Jane Raupp
Clarence Pickhard
John Evert
Willard Bailey
Geo. McKerrow & Sons
Gerald J. Gehring
Robert Hansen
Ernest Schwabe
James Connell
Robert Audley
William Vilter
William D. Swan
Herman Wiechman, Jr.
Roland Kienast
William Hennes
Marjorie Schultz
Charles J. Mitchell, Jr.
Harvey Schwengel
Frederick Kipp
Donald & Linda North
Robert Clausing
Walter & Elaine Lueder
Royal Clausing
Fred Kaul
Gordon Hill
George Gruennert
Fred H. Wiepking
Kenneth Riemer
Lester Langholff
Robert J. McCulloch
Lurvey Brothers
James H. Wendt
Lawrence Kiesling
Joseph M. Nettesheim
Elbert D. Twist
Lester Schademan

Donald or Marion Weber
Forest or Elnora Todd
David or Loren Johnson
Gerhardt Immega
Harry North
August Schuth
Morris Bradley
Hoards Dairyman Farm
Charles Jaquith
David Brandel
Glen Schwemmer
Alvin C. Basse
Raymond or Ruth Priefer
Paul J. Scholovich
Warren A. Smith
James Sugden, Jr.
Harold Diekfuss
Francis King & Son
James Craig
Howard or Maxine Strickler
Edwin & Sid Patey
Alden Broedlow
Franklin D. Guderyon
Bernard Wafle
Merlin A. Herther
Stanley C. Seefeld
R.H. Boutwell
James R. Mode
Frank R. Meske
George Dolezal
Gerhard F. Clasen
Robert H. Cashmer
Delwin Hintz
Wm. R. Orchard Farm
The 4-Links Guernsey Farm
Merri Dale Farms
William D. Kyle & David
Ronald Jenkins
Paul L. Lembcke
Edgar Boeing
Dosch Brothers
Stanley Gonzagowski
Clifford Klemm
Lester Lurvey
Blanchard Evans
Ralph Weirich

David Gonzagowski
O. Fredric Coller
X Way Acres, Inc.
Virgil or P. Schoonover
Frank & Donna Jasurda
Dominic Diehn
Howard Fink
Bryce Coggins
Wilderness Spring Farm
Carl Johnson
Harold Van Patter
Milton Formanek
Clinton & Dennis Nelson
Allen & Elsie Erickson
Richard Leonard
Roland Coggins
James & Cynthia Van Doorn
Glenn Galetka
Marvin & Wm. Solsrud
Lloyd Polzin
James & Esther Bandli
George R. Molnar
Harold Hong
Ellis B. Amdall
Harold G. Kringle
Kenneth & Robert Gonske
Herbert & Mary Jane Melbye
David & Cindy Poulter
Lester & Lois Odden
Gary a. Kahl
Roger & Richard Micheels
Darryl Seeger
Neil R. Govin
Joseph A. Cramer
Gordon Gotlibson
Philip Hellendrung
Donald & Neoma Chilson
Stallman Brothers
George Hoff
Oswald Johnson
Alfred Fischer
Henry Rasmussen
Donald Rasmussen
Warren Rasmussen
Larry Rasmussen
Donald Onchuck

Emett Amdall
Don Halverson
Phil & Delores Guden
Richard & Ramona & Randal Renhack
Dennis Larson
Rene Harder
Francis Maier
Richard Lies
Richard Reiman
Carlton Martin
Wilbur Mohr
Thomas & Rozana Peterson
Peter Arendt
Merlin Pagenkopf
Allen Baneck
Claude & Kathryn Baumann
LeRoy Klimpke
John Kiesling
Ilma Grueneberg
Alfred O. Kutz
Harmon & Ruth Milner
Goehring Brothers
Donald & Valeria Hanson
Frederick Dieball
Warren H. Hill
Ronald Hellendrung
Lee Shimel
Alfred & Norma Schulz
Lorne Billings
Alfred Schmidt
LeRoy & Allan Kuhtz
Harold E. Siebert
Gary Almberg
Edward Siebert, Jr.
Dale Shimel
Lloyd & Ronald Schneider
George & Delores Lonsdorf
Maynard & Connie Hoff
Bruce Hewitt
Lester W. Jerome
August Zirbel
Robert Woodman
Ivan R. Woodman
Lawrence A. Dennee
Gary E. Allram
Alvin & Beverly Litwiller

Golden Guernsey Dairy

Welcome To America's Dairyland

We look forward to meeting the Guernsey Breeders who will be attending — 100th ANNUAL MEETING OF THE AMERICAN GUERNSEY CATTLE CLUB — THE WORLD GUERNSEY CONFERENCE AND TOUR — THE NATIONAL GUERNSEY SHOW, World Dairy Expo, MADISON, WISCONSIN — OCTOBER, 1977

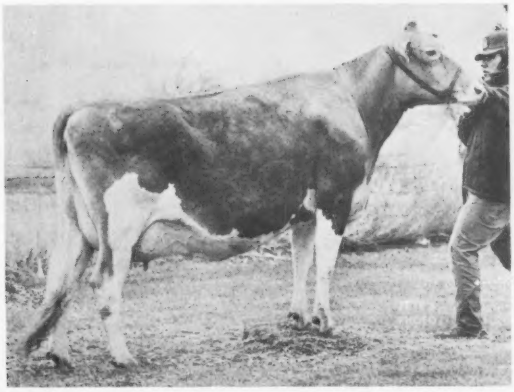

MOSELEY FARMS MANORS DEANN (VG-88.5)
Born 9/7/73
On test 2-09DHI-284 days-12438-707, in progress
Projected to 13060M-749F
Sire: Maple Manor Financier
Dam: Moseley Farm Princes Diane (VG-87.5)

MOSELEY FARMS FAMES VIRTUE (VG-89.5)
12888-562-3-05DHI-282-2x
Sire: Rozelyn Memorys V Fame

A Paternal Sister To Maple Manor Financier at Moseley Farms

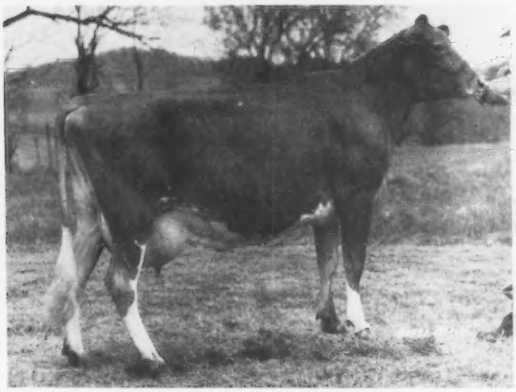

MOSELEY FARMS FINANCIER DOLLY (D)

Age-DHI	DAYS	MILK	%	FAT
2-03	329	14499	4.8	692
3-02	353	15617	4.7	739
4-04	321	13148	4.5	589
5-04	329	15503	4.3	659
6-04	351	17429	4.4	758
7-05	339	17459	4.3	749

Sire: Willow Spring Financier

AN EXCELLENT

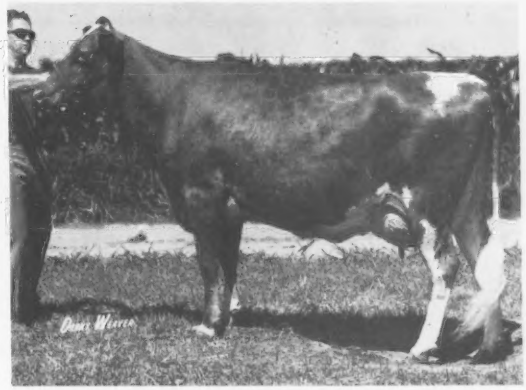

CEDARBROOK NANCE RITA (E'72, '73)
16018-764-5-03DHI-324-2x
We have a daughter in the herd by Maple Manor Financier.
"RITA" is due in May to Happy Hill King

HERD IS ON DHI — Our Rolling Herd Average for the month of April on 48 cows was 12045 lbs. milk, 569 lbs. fat, ACTUAL

HERD CLASSIFIED FOR THE 14th TIME IN 1976

We are breeding to SCHWINGHAMER FARM QUANTITY, FOREMOST TOP JOLLY, CLOVELLY TOP HORNET, HAPPY HILL KING, MUNGLES SABIAN SATURN and MAPLE MANOR FINANCIER

Frederick W. Moseley
R.R. 2, HIXTON, WISCONSIN 54636
Phone 964-7643

GOLDEN GUERNSEY

MOSELEY FARM
5 miles west of Alma Center on Hwy. 121

KUHTZDALE FARMS WAS ESTABLISHED IN 1920

Our father operated the farm for 38 years. He turned the active management of the farm over to us in 1958.

Our Herd Is Backed By 57 Years Of Breeding Guernseys

HERD IS ON DHIA TEST — OUR JANUARY, 1977 ROLLING DHIA AVERAGE ON 82.3 COWS WAS 10919 LBS. MILK, 486 LBS. FAT, ACTUAL

KUHTZDALE T H LUCY (VG '73-88.0) →
15358-624-2-03DHI-365-2x
16968-732-3-03DHI-365-2x
Res. Gr. Ch., Wis State Fair, Jr. Show, 1975; Gr. Ch., Waukesha Co. Fair, 1975.
Sire: Clovelly Top Hornet
Another Show Cow
KUHTZDALE GREAT JOAN Gr. Ch., Wis. State Fair, Jr. Show, 1976. First 2-Year-Old, Gr. Ch. Waukesha Co. Fair, 1976.

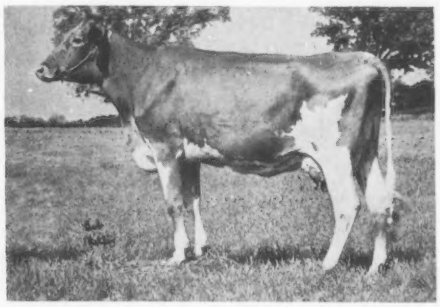

A Few Of Our Cows — Actual DHIA Records

	MILK	FAT	AGE	DAYS
GWYN CAREG NORA — Excellent We have 10 daughters by her son in the herd	18374	862	7 yrs	367-2x
*KUHTZDALE R P SALLY — VG Twice We have 25 daughters by her son in the herd	15798	673	8 yrs	360-2x
*KUHTZDALE R SADIE A son in service	13474	635	6 yrs	305-2x, Proj.
KUHTZDALE LMP CALLA (VG)	15528	781	7 yrs	365-2x
*KUHTZDALE P SALLY (VG)	15271	682	5-07	365-2x
KUHTZDALE NICKS CASEY	13366	597	2-02	365-2x

*We have bull calves for sale out of these cows

SEE OUR ADVERTISEMENT WISCONSIN SECTION OF DIRECTORY, MAY, 1977 JOURNAL

KUHTZ BROS. (Leroy & Allan)
Route 2, W256-S4709 Oakdale Dr.
Waukesha, Wisconsin 53186
Tel. 547-3425

KUHTZDALE FARMS
3 miles southwest of Waukesha on Oakdale Drive or County XX and I

AUGUST
MARYLLN
GAIL
ROBERT
DAVID

AUG-MAR GUERNSEY FARM
14700 – 60th St., BRISTOL, WI 53104
Phone: 414–857-2417

We are breeding to top AI sires

Our Rolling Herd Average is:

61.1 cows, 10946 lbs. milk, 4.7, 518 lbs. fat

Visitors Welcome

AUGUST ZIRBEL AND FAMILY
1¾ miles west of I-94 on 60th St.
or K in Kenosha County

GOLDEN GUERNSEY MILK ®

We Test — We Classify — We Show

A Show Winner

Wesgray P R Honimaid (snapshot)

A Blue Ribbon winning Jr. Yearling in 3 shows including the Southwest Wis. Dist. Show. Shown by Darrel. She is a daughter of PRINCE RICHARD, and a maternal sister to PRINCE BERT and C HONEY.

Another Good One —
WESGRAY CHAMPION DODIE
12959-616-4-06DHI-305-2x
14894-727-4-06DHI-365-2x

We breed to WESGRAY PRINCE BERT Junior and Reserve Grand Champion, Illinois State Fair, 1975.

We Also Breed To AI Sires

WESGRAY GUERNSEYS
The Clarks – Wesley, Grace and Darrel
Route 2, VIOLA, WISCONSIN 54664
Phone 608–538-3156

A Message of Welcome

Organized 1877

Incorporated 1911

The American Guernsey Cattle Club

Peterborough, N.H. 03458

Dear Guernsey Friends throughout the World -

We are pleased to take this opportunity to extend a warm welcome to you, on behalf of Guernsey owners in the United States of America to attend the Third World Guernsey Conference, September 24 - October 7, 1977 in the United States.

The year 1977 is an historic occasion for the Guernsey Community in the United States because it is the 100th Anniversary of The American Guernsey Cattle Club. Our Centennial annual meeting will be held October 5 and we shall be honored to have you present to help us celebrate this occasion.

The total program has been designed to include numerous subject areas which your respective associations have suggested. The objective is to be informative and to also give you a representative view of the industry in the U.S., in the time available.

During the Conference, your travel arrangements will be in the very capable hands of Richard Lewis and his staff of the Richard Lewis Travel Service, thus making it convenient for you to relax and enjoy the Conference activities. They will also be pleased to assist you with any post-Conference plans in the U.S.

We look forward to your presence at the Third World Guernsey Conference, September 24 - October 7, 1977.

Norman McClelland

Norman P. McClelland, President
The American Guernsey Cattle Club

Max L. Dawdy

Max L. Dawdy, Executive Secy-Treas
The American Guernsey Cattle Club

1877 Our 100th Anniversary 1977

TRADEMARKS OWNED BY GOLDEN GUERNSEY, INC., PETERBOROUGH, NEW HAMPSHIRE

The Third World Guernsey

The Day to Day Tour Itinerary and Conference Schedule

Saturday, September 24, 1977

Arrival at Detroit, Michigan International Airport in the afternoon or early evening. We have reserved your accommodation for overnight at the beautiful HOST INTERNATIONAL HOTEL located in the Terminal building. We will have a hospitality desk in the lobby to assist you with check-in and answer any queries you may have.

Sunday, September 25

8:30 a.m. - 9:30 a.m. Buffet breakfast "get-together" at the hotel.

10:00 a.m. Depart by motorcoach for Dearborn, Michigan for a visit to famous Greenfield Village and the Henry Ford Museum.

1:00 p.m. Luncheon in Dearborn.

2:30 p.m. Depart by motorcoach to Battle Creek, Michigan where accommodations are reserved at the SHERATON HOTEL - the rest of the afternoon will be leisure, no planned activity.

7:30 p.m. Steering Committee of the World Guernsey Conference meeting. Dinner at the hotel, no set hour, you may proceed to the dining room at your convenience.

Monday, September 26

8:00 a.m. - 9:00 a.m. Buffet breakfast at the hotel.

9:30 a.m. - 11:30 a.m. Visit Kellogg Herd and Research Station.

12 noon Luncheon, hosted by Michigan Guernsey Breeders' Association.

1:00 p.m. - 2:00 p.m. Tour Wildlife Sanctuary and Kellogg Farm, then return to the hotel.

3:00 p.m. - 5:00 p.m. Seminar on dairy cattle breeding. Evening Social Hour (hosted). Dinner included at the hotel this evening, no set hour; you may proceed to the dining room at your convenience. Evening — open for special event. Overnight Sheraton Hotel, Battle Creek.

Tuesday, September 27

7:15 a.m. - 8:15 a.m. Buffet breakfast at the hotel.

8:30 a.m. Leave for Goshen, Indiana by motorcoach.

10:15 a.m. - 12:15 p.m. Herd visits in the Goshen area. Check in and luncheon, HOLIDAY INN, Goshen.

2:15 p.m. - 3:45 p.m. Herd visits.

4:00 p.m. Return to Holiday Inn for rest and relaxation.

6:00 p.m. Buses leave for Elkhart County Fairgrounds.

6:15 p.m. Barbecue dinner and desert smorgasbord, hosted by Elkhart Guernsey Breeders' Association and the Indiana Guernsey Breeders' Association.

7:30 p.m. Type Classification Demonstration. Overnight Holiday Inn, Goshen.

Wednesday, September 28

7:30 a.m. - 8:30 a.m. Buffet breakfast at the hotel.

9:00 a.m. Leave Goshen for Chicago by motorcoach.

11:00 a.m. Arrive HYATT REGENCY HOTEL on Chicago's Miracle Mile where accommodations are reserved for overnight.

12:30 p.m. - 1:30 p.m. Buffet luncheon at the hotel.

2:00 p.m. Depart for city sightseeing of Chicago's Loop and Miracle Mile Districts.

5:00 p.m. Return to the hotel.

7:30 p.m. Depart for gala evening of entertainment including dinner.

Thursday, September 29

8:00 a.m. - 9:00 a.m. Buffet breakfast at the hotel.

9:30 a.m. Leave for Curtiss Breeding, Elburn, Illinois, for tour of facility.

12:00 noon Luncheon courtesy of Curtiss Breeding Service.

1:30 p.m. Seminar on "Do-it-Yourself A.I."

3:15 p.m. Leave for Madison, Wisconsin, by motorcoach.

5:30 p.m. Arrive HOLIDAY INN (Southeast) Madison, Wisconsin. NOTE: The Holiday Inn Southeast is the headquarters for the remainder of the Conference. The evening is at your leisure, dinner is **not included** tonight.

Friday, September 30

7:30 a.m. - 8:20 a.m. Buffet breakfast at the hotel.

9:00 a.m. Leave for Fort Atkinson, Wisconsin. Tour of Hoard's Dairyman printing facilities, museum and farm; Masco, and Dairy Shrine Museum.

12 noon Luncheon courtesy Hoard's Dairyman and National Agricultural Supply Company. Continue touring in Fort Atkinson.

2:30 p.m. Return to Madison and the Holiday Inn.

3:45 p.m. Conference session. Evening free, dinner is **not included** tonight.

Saturday, October 1

7:00 a.m. - 8:00 a.m. Buffet breakfast at the hotel.

8:30 a.m. Leave for the Tri-States Breeders Co-op in Westby, Wisconsin via the scenic sightseeing route.

11:00 a.m. Tour Tri-States Breeders Co-op.

12 noon Luncheon courtesy Tri-States Breeders Co-op.

1:30 p.m. Visit Fauver Hill Farm, Onalaska, Wisconsin.

3:00 p.m. Visit Dutch Mill Farm, Sparta, Wisconsin.

5:00 p.m. Return to the Holiday Inn in Madison.

7:30 p.m. Depart for the Sheraton Inn for dinner.

Conference Official Program

Sunday, October 2

10:30 a.m. - 12 noon Sunday brunch at the hotel.

12:30 p.m. Leave for Wisconsin Dells Resort for sightseeing and relaxation; visit Boulder View Farm in Baraboo, Wisconsin.

5:00 p.m. A delightful evening hosted by the Wisconsin Guernsey Breeders' Association including dinner.

10:00 p.m. Return to the Holiday Inn for overnight.

Monday, October 3

7:30 a.m. - 8:30 a.m. Buffet breakfast at the hotel.

9:00 a.m. Leave for Golden Guernsey Cooperative, Waukesha, Wisconsin.

10:45 a.m. Tour Golden Guernsey Cooperative processing facilities.

12 noon Luncheon in Waukesha, Wisconsin, courtesy Golden Guernsey Cooperative. Seminar on Milk Marketing at luncheon site.

5:30 p.m. Return to the Holiday Inn, Madison. Dinner is included this evening in the hotel dining room - you may proceed to the dining room "at your leisure" no set hour for the dinner meal.

Tuesday, October 4

8:00 a.m. - 9:00 a.m. Buffet breakfast at the hotel.

9:30 a.m. Depart for Embryo Transplant Demonstration.

12 noon Return to the hotel for buffet luncheon.

1:30 p.m. - 3:30 p.m. Conference session. Dinner is included this evening in the hotel dining room - you may proceed to the dining room "at your leisure" no set hour for the dinner meal.

Wednesday, October 5

7:30 a.m. - 8:30 a.m. Buffet breakfast at the hotel.

9:00 a.m. 100th Annual Meeting, The American Guernsey Cattle Club at the Holiday Inn.

1:00 p.m. Gala Centennial luncheon of the American Guernsey Cattle Club with guest speakers.

4:00 p.m. Leave for Jefferson, Wisconsin.

7:00 p.m. Attend the 7th National Guernsey Heifer Sale, Jefferson County Dairy Center in Jefferson. Buffet dinner at Fort Atkinson.

10:00 p.m. Return to the Holiday Inn.

Thursday, October 6

7:30 a.m. - 8:30 a.m. Buffet breakfast at the hotel.

9:00 a.m. Leave for Dane County Fairgrounds.

10:00 a.m. - 2:00 p.m. First day of the National Guernsey Show at World Dairy Expo.

3:00 p.m. Optional sightseeing included, hosted by local members of the Guernsey Association.

7:00 p.m. Gala banquet sponsored by the Dairy Shrine Club.

10:00 p.m. Return to the Holiday Inn, Madison.

Friday, October 7

7:30 a.m. - 8:30 a.m. Buffet breakfast at the hotel.

9:00 a.m. Leave for Dane County Fairgrounds.

10:00 a.m. - 2:00 p.m. 2nd and concluding day of the National Guernsey Show.

3:00 p.m. Optional sightseeing included, hosted by local members of the Guernsey Association.

7:00 p.m. Gala dinner reception with the concluding Conference activity of the World Guernsey Conference, sponsored by the World Dairy Exposition.

11:00 p.m. Return to the Holiday Inn, Madison.

Saturday, October 8

Depart for Madison Airport to begin post-Conference tours, or for return flight to your home city.

SPECIAL NOTE TO U. S. RESIDENTS

Residents in the United States may take advantage of the 3rd World Guernsey Conference schedule by the following options:

(a) The full tour package, September 24 to October 8, is available to any U. S. resident on the same basis as overseas delegates. The total cost is $755 per person based upon sharing a double or twin bedded room (for single room add $145). Package price includes all hotel accommodations; all tour transportation, including baggage handling; and 34 meals, including gratuities and tax.

(b) For those who wish to take a one-week portion of the two-week tour, the price is $435, sharing a double or twin bedded room ($515 single room).

All reservations, or requests for further information on reservations, should be directed to: RICHARD LEWIS TRAVEL SERVICE, Lazarus Department Store, Columbus, Ohio 43216; Tel: (614) 463-3200.

(c) Attendance at specific selected events is welcomed. A limited number of rooms at the Conference Headquarters in Madison – the Holiday Inn, Southeast – are available but on a three-night package reservation only. **Reservations at the Holiday Inn are to be directed to:**

RICHARD LEWIS TRAVEL SERVICE, Lazarus Department Store, Columbus, Ohio 43216; Tel: (614) 463-3200 – as well as for accommodations nearby; or reservations and prices for specific events at which a charge is necessary.

(Note: Due to the length of the schedule, the number of events and the variation in requests – **all reservations** are being handled by Richard Lewis Travel Service. Please contact them direct – not through The AGCC.)

OFFICIAL DHIR PRODUCTION RECORDS

Requirements for publication in this section: Minimum of 270 days in length and 13,124 pounds milk, M. E. 305-2X basis. The records of cows in a herd owned by individuals other than the herd owner are published under the herd owner.

HERD OWNER Name of Cow	Dam	Sire	ACTUAL RECORD Age	Days	Milk	Fat
MICHIGAN						
*JAMES A. & ALICE B. FISH, LOCKSHORE FARMS, HICKORY CORNERS						
LOCKSHORE WARRIOR JAN	LOCKSHORE MAY ROSE JANE	LOCKSHORE JANICES WARRIOR	5-02	300-2X	18290	800
LOCKSHORE REWARD TAMIE	LOCKSHORE V TAMIE	LOCKSHORE C REWARD	4-00	286-2X	14230	642
LOCKSHORE REWARD KEKE	LOCKSHORE P D DECKY	LOCKSHORE C REWARD	3-11	305-2X	15270	655
LOCKSHORE LANCE JOLEEN	HILLVIEW JONIS JOELY	LOCKSHORE NANCE LANCELOT	3-11	305-2X	13100	567
LOCKSHORE COMMAND JANCIE	LOCKSHORE BLEND JANICE	LOCKSHORE REBEL COMMANDER	3-04	305-2X	13860	652
LOCKSHORE LANCE BUTTERCUP	LOCKSHORE FORESQUIRE BARBEE	LOCKSHORE NANCE LANCELOT	3-03	302-2X	14080	631
LOCKSHORE COMMAND NOLANN	LOCKSHORE B NOLA	LOCKSHORE REBEL COMMANDER	3-01	305-2X	13440	595
LOCKSHORE COMMAND TEMPEST	LOCKSHORE REBEL TERMINA	LOCKSHORE REBEL COMMANDER	3-02	305-2X	13710	644
LOCKSHORE LANCE FLICKER	LOCKSHORE MAY ROSE FLICKER	LOCKSHORE NANCE LANCELOT	3-01	305-2X	13060	639
LOCKSHORE F TAMIE	LOCKSHORE WISTAR TAMALYN	WILLOW SPRING FINANCIER	3-06	305-2X	13210	621
LOCKSHORE T M W FALADA	LOCKSHORE VIKING NALADA	LOCKSHORE T M WISTAR	3-11	305-2X	18720	772
LOCKSHORE T M W BAMBI	LOCKSHORE MAY ROSE BESS	LOCKSHORE T M WISTAR	3-02	305-2X	14010	634
LOCKSHORE WINSTON EMMALENE	LOCKSHORE VIKING EMMY	EBER LEA FARMS WINSTON	3-01	301-2X	13680	596
LOCKSHORE B BENITA	LOCKSHORE MAY ROSE BENITA	BURGERS PLACE BILLY	2-09	305-2X	14410	614
LOCKSHORE AFC ELAINE	LOCKSHORE RAMBLER ELEANOR	APPLEBROOK FAMES CORPORAL	2-01	296-2X	11470	551
LOCKSHORE WINSTON JAMAICA	LOCKSHORE MAY ROSE JANIE	EBER LEA FARMS WINSTON	1-11	305-2X	14340	618
LOCKSHORE MAY ROSE AMPHEA	LOCKSHORE WISTAR ALTHEA	LYRENE MAY ROSE PRINCE	2-01	305-2X	11320	568
LOCKSHORE FORTUNE WILLOW	LOCKSHORE PRINCESS WILLOW	GRAIN MEADOW D FORTUNE	2-00	305-2X	13490	608
LOCKSHORE LANCER TAMIE LYNN	LOCKSHORE BURGESS TAM	LOCKSHORE C LANCER	2-01	305-2X	11900	551
LOCKSHORE FORTUNE JENORA	LOCKSHORE WARRIOR JEANELLE	GRAIN MEADOW D FORTUNE	2-03	276-2X	12340	517
LOCKSHORE AFC CORLEEN	LOCKSHORE VIKING CORLETTE	APPLEBROOK FAMES CORPORAL	2-03	305-2X	14830	638
*WALTER L & LYLE E JACKSON, CLAW ACRES, CARO						
PRINCESSS MISS PRITCHIT	RITAS PRINCESS	WOODACRES EMPORER	2-10	305-2X	12140	608
*KELLOGG FARM, MICHIGAN STATE UNIVERSITY, HICKORY						
SANDE HILL EMORYS LUCILLE	SANDE HILL N B LUCI	SANDE HILL DOUBLE EMORY	7-02	305-2X	17230	766
DARI THELMA OF MAPLE VUE	MAPLE VUE TIDY	WESTERN GLOW DARIMOST	7-00	305-2X	21430	1023
KELLOGG BILLYS PENNY	KELLOGG CHIEFS SENNY	BURGERS PLACE BILLY	7-03	305-2X	17170	741
DENDELS ORCHARDS M E RUTH	DENDELS ORCHARDS M RUTH	SANDE HILL DOUBLE EMORY	4-06	305-2X	18820	878
CAR DALES EMORY JOY	CAR DALES JEN JOY	SANDE HILL DOUBLE EMORY	4-01	299-2X	17130	801
KELLOGG DARIMOST MINNIE C	DENDELS ORCHARDS MINNIE CHIEF	WESTERN GLOW DARIMOST	3-06	305-2X	13270	651
KELLOGG EMORYS JANET	KELLOGG CHAMPION JANE	SANDE HILL DOUBLE EMORY	3-01	305-2X	16830	708
KELLOGG PRINCES ANNIE	MAPLE VUE DARI LILA	LYRENE MAY ROSE PRINCE	3-04	305-2X	13850	604
KELLOGG WINSTON TILLIE	SANDE HILL EMORYS TILLIE	EBER LEA FARMS WINSTON	2-05	305-2X	14640	640
KELLOGG MICH MAXIE	KELLOGG CHEER MAXIE	KELLOGG CONVENTION MICH	3-00	305-2X	15430	734
*WILLIAM L & HARLAN E PLEINESS, MAPLE DAWN GUERNSEY FARM, SCOTTVILLE						
MAPLE DAWN TIGER ALLIE	MAPLE DAWN BONANZA AUTUMN	MAPLE DAWN WADE TIGER	6-05	305-2X	14540	480
MAPLE DAWN EMERALD HETTIE	MAPLE DAWN TOP MOST HEATHER	MAPLE DAWN MARINE EMERALD	2-03	305-2X	11630	551
*ALLEN ROTH, LONE OAK FARM, LOWELL						
LONE OAK COMMANDER DOTTIE	LONE OAK BRIAN DICTABEV	LONE OAK FARMS COMMANDER	5-09	305-2X	13670	591
LONE OAK FLASH BERTIE	LONE OAK CHAMPION BONNIE	MAGNOLIA FLASH CORINTHIAN	5-02	291-2X	14740	613
LONE OAK ELDORADO FUNNY	LOCKSHORE LANCE FUNNY	CLEVERLANDS GENERAL ELDORADO	3-10	305-2X	14620	620
*CARL A & JAMES C SCHWASS, SPRINGDALE FARMS, SCOTTVILLE						
SPRINGDALE NORGE ADA	SPRINGDALE VICTORS AUDRY	SPRINGDALE BESSIES NORGE	4-04	305-2X	16690	699
SPRINGDALE FRITZ DECCA	SPRINGDALE GYPSYS DILLIE	SPRINGDALE MAXIES FRITZ	3-02	305-2X	14880	651
SPRINGDALE FRITZ LUCIE	SPRINGDALE ROYALS LIBBA	SPRINGDALE MAXIES FRITZ	3-02	305-2X	15610	718
SPRINGDALE NORGE BLOSSIE	SPRINGDALE LADDIES BLOSSOM	SPRINGDALE BESSIES NORGE	3-01	305-2X	13400	688
SPRINGDALE ROYALS BELL	SPRINGDALE REXS BELLE	SPRINGDALE BRETTAS ROYAL	2-04	303-2X	11940	555
SPRINGDALE SUCCESSOR CORA	SPRINGDALE NORGE CANDY	SPRINGDALE CHUMS SUCCESSOR	2-01	305-2X	12960	543
*HAROLD & STEPHEN SHOOK, MAYLEE MANOR, QUINCY						
GOLDEN FLOW PRINCE SHELLY	FAIRHOLM FARM REX EMMY ANN	LYRENE MAY ROSE PRINCE	7-06	305-2X	14100	682
NORTHVIEW MASTER PINEY	PLYMOUTH LANE T PENNY	PLYMOUTH LANE DARIMASTER	6-01	305-2X	13920	592
*ELTON SMITH & JERRY GOOD, MED O BLOOM FARMS, CALEDONIA						
WOODWORTHS FAME SUSIE	WOODWORTHS HOPE SUE	LOCKSHORE JANES FAME	6-00	271-2X	13020	636
MED O BLOOM DARIMOST LYNE	HILL MILT PRINCES LYNELLE	WESTERN GLOW DARIMOST	4-03	305-2X	15030	710
MED O BLOOM DARI LILLE	MED O BLOOM EMPORER LILLY	WESTERN GLOW DARIMOST	3-01	305-2X	12900	530
MED O BLOOM CHUM JANET	MED O BLOOM PRINCE BERTIE	ANSMIL CHAMPION CHUM	3-00	305-2X	13270	529
BLACK CREEK ROWETTA	BLACK CREEK REGINA	SANDE HILL DOUBLE EMORY	3-05	294-2X	15720	646
KELLOGG BLOOMS WYNNE	KELLOGG PRINCES WYNNE	MED O BLOOM MAUDES CHIEF	3-02	305-2X	14980	643
MED O BLOOM CHEER MARTY	MED O BLOOM JESTER MARTY	KELLOGG NANCES CHEER	2-11	298-2X	12730	545
RIVER DALE P D DENISE	RIVER DALE B P DENISE	LYRENE PRINCE DUKE	3-00	305-2X	12290	678
MINNESOTA						
*GENE HANKS, OAKVALE FARM, WINNEBAGO						
OAKVALE PRINCES VESTAL	OAKVALE VIRTUE	LYRENE MAY ROSE PRINCE	5-01	305-2X	13960	685
*BERT & GERT SCHWINGHAMER, SCHWINGHAMER GUERNSEY FARM, ALBANY						
MAYWOOD ROAD TINA FAVOR SANDRA	MAYWOOD ROAD BUTTERBOY SONYA	LINDEANS TINA FAVOR	5-09	360-2X	15640	697
SCHWINGHAMER FARM VIVIAN	SCHWINGHAMER FARM SATIN	SCHWINGHAMER FARM QUANTITY	2-03	365-2X	14550	700
*RUSSELL J WIRT & FAMILY, MAPLE LEAF FARM, LEWISTON						
MAPLE LEAF B THEALICE	MAPLE LEAF HAL TERESA	MAPLE LEAF DARIBOY	4-03	305-2X	14530	733
MAPLE LEAF S PASSION	MAPLE LEAF L PEGGIE	FAUVER HILL HAL SAMSON	4-02	303-2X	15070	690
MAPLE LEAF NANCE PELISSE	MAPLE LEAF L PEGGIE	NORGERTS ROYAL NANCE	3-02	305-2X	13170	557
MAPLE LEAF B LAUREL	MAPLE LEAF G LASS	MAPLE LEAF DARIBOY	3-02	305-2X	13420	696
MAPLE LEAF ROSE GWEN	MAPLE LEAF R A GERTIE	LYRENE MAY ROSE PRINCE	2-00	305-2X	12730	531
NEW MEXICO						
*DAVID E. HANDLEY, HANDLEYS GUERNSEY DAIRY, VEGUITA						
DAWN EDEN HI QUEST	DESIRES QUEEN OF PINELAWN	SANDIA VISTA H HYACINTH	11-09	305-2X	12330	550
CEDAR MANOR PRINCES LIZE	CEDAR MANOR T C LOTTY	LYRENE MAY ROSE PRINCE	7-11	305-2X	14310	676
SANDIA VISTA F C CINDERELLA	HERMS CINTHY OF DAWN EDEN	MAGNOLIA FLASH CORINTHIAN	8-03	305-2X	15730	617
DAWN EDEN DOUBLE QUEST	DAWN EDEN HI QUEST	DAWN EDEN MISTER QUEST	8-00	305-2X	14290	592
ADOHR DORMAN W GERTY	ADOHR WARRIOR GERTY	CLOVERDALE SOCIAL DORMAN	6-04	305-2X	12790	618
DAWN EDEN NANCE QUTIE	DAWN EDEN HI QUEST	NORGERTS ROYAL NANCE	6-07	305-2X	13060	534

Register your DECEMBER calves now

DAWN EDEN N LIBBY	CEDAR MANOR PRINCES LIZE	NORGERTS ROYAL NANCE	4-11	305-2X	13160	560
DAWN EDEN QUAK LOVE	DAWN EDEN REGAL LISA	DAWN EDEN CHAMP QUACKENBUSH	4-00	305-2X	12770	529
SANDIA VISTA DARI GAYETTE	SANDIA VISTA H GLORY	WESTERN GLOW DARIMOST	4-04	305-2X	13680	602
VEGUITA GENERAL ROSANNA	DAWN EDEN Q ROSELL	COOKEBY GENERAL	3-10	305-2X	13450	609
DAWN EDEN CHAMP TUMBLEWEED	BOON FARM NANCES TERESA	HOUSLEYS J CHAMPION	4-06	300-2X	13170	578
VEGUITA FORTUNE RUBY	DAWN EDEN CHAMP ROZELLE	GRAIN MEADOW D FORTUNE	3-03	302-2X	15000	641
ADOHR LAFAYETTE BON BOUNCY	ADOHR BON BOUNCY	HIGH MEADOWS JOLLY LAFAYETTE	3-08	300-2X	12880	519
VEGUITA FORTUNE JESELDA	TOME VIEW FLASHS JEAN	GRAIN MEADOW D FORTUNE	3-07	305-2X	13890	664
VEGUITA TREASURE ANGEL	APPLE PRINCE DAWN EDEN	MAURANA GONDOLIER PIRATE	3-01	305-2X	12240	607
VEGUITA PRINCESS ROSA	WALKER FARMS I ROSE	LYRENE MAY ROSE PRINCE	3-00	305-2X	11940	573
VEGUITA CHAMP JANA	TOME VIEW FLASHS JEAN	HOUSLEYS J CHAMPION	2-01	305-2X	12840	555
VEGUITA DE GRUMPY	DAWN EDEN CHAMP GROOVY	SANDE HILL DOUBLE EMORY	2-00	305-2X	12020	523
*PRICE BLACK FARMS INC, ARREY						
PRICE BLACK BRUCES A ROJA	PRICE BLACK ZELLS ROJA	PRICE BLACK KUBILEES BRUCE	6-00	305-2X	13800	577
PRICE BLACK NANCES COLA	PRICE BLACK BRUCES COLA	NORGERTS ROYAL NANCE	6-01	305-2X	13900	478
PRICE BLACK VALIANTS LAHANA	PRICE BLACK AMB LAHANA	WOODACRES NANCES VALIANT	5-11	302-2X	14620	507
PRICE BLACK MAESTROS CAROLE	PRICE BLACK BILLYS CAROLE	PRICE BLACK KUBILEES MAESTRO	6-06	273-2X	14370	733
PRICE BLACK HC A UNEFAGES	PRICE BLACK NANCES A UNEFAGES	HOUSLEYS J CHAMPION	5-02	305-2X	14660	661
CUS GEE FAYVOR PAM	SUNNY LAND BONANZAS PAM	HOUSLEYS DARI FAYVOR	4-06	295-2X	13170	636
PRICE BLACK BOBS ANGELA	REALANE ONWARD ANGELA	PRICE BLACK KUBILEE MISTER BOB	2-11	305-2X	13430	600
PRICE BLACK MAESTROS MODINA	PRICE BLACK BRUCES MODINA	PRICE BLACK KUBILEES MAESTRO	2-10	303-2X	13250	549
PRICE BLACK FABIANS RAVEN	PRICE BLACK MAESTROS RAVEN	GRANDVIEW WISTARS FABIAN	1-11	305-2X	12860	501

NEW YORK

*WILLIAM M & LILLIAN V EMERSON, LERSON LAWN FARMS, AUBURN						
LERSON LAWN R N CONNIE	LERSON LAWN ELEGANT CONNIE	NORGERTS ROYAL NANCE	10-04	305-2X	15000	669
LERSON LAWN JASONS VERA	LERSON LAWN COUNTESS VERA	WYNO FAMES JASON	9-06	305-2X	19520	905
AUKEMA DAIRY NANCE JANET	OLD HOMESTEAD JANET	NORGERTS ROYAL NANCE	10-01	305-2X	14340	599
LERSON LAWN R N BRENDA	WILLOW BROOK FORTUNES BRENDA	NORGERTS ROYAL NANCE	7-00	305-2X	13740	632
GOLDEN HARVEST LEVY VELMA	GOLDEN HARVEST ACME VELMAR	GOLDEN HARVEST WYN LEVERETT	6-00	305-2X	15360	668
CHEDCO J KINGS CARLA	SILVER MT P CARLA	CHEDCO JANETS KING	5-08	289-2X	13620	715
GOLDEN HARVEST PRINCESS VELMA	GOLDEN HARVEST DILL VELMAY	LYRENE MAY ROSE PRINCE	5-09	296-2X	15460	714
LERSON LAWN BILLYS ARLENE	LERSON LAWN V ARLENE	BUTTERCUPS BILLY	3-03	305-2X	14590	650
LERSON LAWN SERGEANTS VERA	LERSON LAWN JASONS VERA	MCDONALDS TOP SERGEANT	2-00	305-2X	12570	593
*ROBERT E HOLCOMB, HOLCOMBS GUERNSEY FARM, GREENE						
HOLCOMBS B RENEE	HOLCOMBS H M RODIE	HOLCOMBS B P BILLY	7-00	305-2X	18710	708
*REED L & ELEANOR F MCJUNKIN, MCDONALD PROPERTIES, CORTLAND						
ATTEBROC PRINCESS LOLA	CLIFF DELL LOLETTA	LYRENE MAY ROSE PRINCE	6-06	305-2X	15610	775
MCDONALDS T M OLA	ATTEBROC PRINCESS LOLA	MCDONALDS TOP MARINE	4-04	305-2X	17450	877
MCDONALDS DARIMOST DARLENE	BAYVILLE BILLY MARLENE	WESTERN GLOW DARIMOST	3-10	305-2X	15190	739
*JAMES V. NEDROW, NEDROW FARMS, CLIFTON SPRINGS						
DOUGLASTON DARI MARGOT	DOUGLASTON BUTTERFINGER MARGOT	WESTERN GLOW DARIMOST	3-10	305-2X	13810	577
NEDROW FARMS PRINCES LEANNE	DARI LUCIA OF MAPLE VUE	LYRENE MAY ROSE PRINCE	3-00	282-2X	12450	573
*HAZEL B. PURCELL, DEER LICK FARMS, CAPE VINCENT						
DEER LICK SADIE	DEER LICK GLORIAS THERESA	WESTERN GLOW DARIMOST	5-05	305-2X	13280	649
*GREYSTONE FARM, INC., AUBURN						
FLEMINGDALE HOLLIREX HOLLY	FLHOS TINAMITE	WELCOME FLASHS HOLLIREX	7-09	305-2X	13890	649
*ROLAND RIPLEY, RIPLEY FARM, CORTLAND						
RIPLEY FARMS M R P PARROT	STEWART FARMS PEARLENA	LYRENE MAY ROSE PRINCE	3-01	305-2X	13020	653

NORTH CAROLINA

*A. H. BRADSHAW, OAKRIDGE DAIRY, HICKORY						
OAKRIDGE HORNET DEENA	OAKRIDGE B ONWARD DAWNING	CLOVELLY TOP HORNET	3-05	305-2X	13530	575
*CHARLES A BRIDGES, SUNRISE FARM, SHELBY						
FLINT KNOLL FAYVOR ARIEL	HAMPS ANITA	HOUSLEYS DARI FAYVOR	3-04	305-2X	16140	742
*GEORGE WATTS HILL, QUAIL ROOST FARMS, ROUGEMONT						
QUAIL ROOST DIVIDEND ELVIRA	LINDENHOF T C ELVIRA	ATTEBROC FLASH DIVIDEND	3-06	305-2X	16630	685
*WARREN E. MYERS, BOTTOM VIEW FARM, CLEVELAND						
QUAIL ROOST COMMAND DART	QUAIL ROOST MISTY DART	TANNERY HILL FLOPETS COMMAND	5-08	295-2X	14200	582
BOTTOM VIEW DARI NORA	BOTTOM VIEW BEST NARCISSUS	WESTERN GLOW DARIMOST	4-01	305-2X	12920	508

OHIO

*DONALD L. BARGER, MAYFLOWER FARM, URBANA						
HAPPY HILL DUCHESS ROSE	MAYFLOWERS T ROSEBUD	DUCHESSS JOLLY DAZZLER	7-10	305-2X	15030	728
MAYFLOWERS PRINCESS BELLE	GOLDEN HILLS D BRENDA	EBER LEA FARMS PRINCE VALIANT	3-06	281-2X	13370	586
MAYFLOWERS T MARCIE	MABEL OF INDIAN CREEK	MAYFLOWERS FAMES TRANSFER	3-00	365-2X	19060	892
*EDWARD BEILER & FAMILY, HICKORY GROVE FARM, BELLEVUE						
RIVERSIDE DARI LUCKY	RIVERSIDE HAL LUCKY	WESTERN GLOW DARIMOST	5-08	305-2X	14530	702
HICKORY GROVES F C BON LYNN	HICKORY GROVES PREMIER LOLA	FRANCHESTER CECILIAS BONANZA	5-02	305-2X	14320	623
RAEMELTON H W LOU	RAEMELTON POES LOU LOU	RAEMELTON HALE WRESTLER	2-01	305-2X	11650	516
*ROGER A BLACK, RAEMELTON FARM DAIRY, MANSFIELD						
LOCUST GROVE FAIRY H	LOCUST GROVE FAY	HILDIEMAID FLASHS HONOR R	4-03	305-2X	15180	797
RAEMELTON STYLISH MAGIC	RAEMELTON DUKES MAGIC	RAEMELTON CHAMPION STYLEMASTER	3-06	305-2X	12610	651
*ARTHUR BRUENING & FAMILY, TEACUPS VIEW GUERNSEY FARMS, YORKSHIRE						
TEACUPS VIEW DILLIES JILLIE	MISSISSINEWA FARMS M DILLIE	WESTERN GLOW DARIMOST	6-04	301-2X	13730	741
TEACUPS VIEW JEANETTE MARCEL	TEACUPS VIEW HEAVENS JEANETTE	EBER LEA FARMS WINSTON	3-02	305-2X	12950	605
TEACUPS VIEW KAY OKAY	TEACUPS VIEW SHERRY KAY	KELLOGG WISTAR MAVERICK	2-01	305-2X	11450	537
*WILLIAM C ERF, CHESTNUT RIDGE FARM, BELLEVUE						
CHESTNUT RIDGE A MEGS AUDREY	CHESTNUT RIDGE ALBERTAS MEG	FRANCHESTER CECILIAS BONANZA	7-02	305-2X	13560	564
CHESTNUT RIDGE PEARLS ANN	CHESTNUT RIDGE TILLIES PEARL	FRANCHESTER CECILIAS BONANZA	3-01	305-2X	13790	703
*G. S. & EARL F. COLOPY, GLEN OAKS FARM, DANVILLE						
DUN ROAMIN O VALET	DUN ROAMIN NOBLE VALICIA	GUERNSEY LAND BELLES ONWARD	10-05	305-2X	13110	617
*R & E FETTER & L SMETZER, LOCUST HILL FARM, BIG PRAIRIE						
LOCUST HILL DONS LORENE	LOCUST HILL LORRAINE	LYRENE PRINCE DON	2-05	305-2X	11960	591
*CARL FORTKAMP, GOLD BANNER FARM, COLDWATER						
DUTCH MILLS P DUCHESS	DUTCH MILLS SUPREME DOLL	LYRENE MAY ROSE PRINCE	7-03	305-2X	13370	645
GOLD BANNER KINGS ELLEN	GOLD BANNER G ELLEN	WOODACRES KING PHARCAH	7-05	305-2X	13960	612
LYRENE CHERIE	LOCKSHORE L V CHERIE	DENDELS ORCHARDS V PRINCE	6-07	305-2X	14100	682
RAEMELTON MAY ROSE PETULA	CEDARBROOK DISPATCH PCPPY	LYRENE MAY ROSE PRINCE	4-08	305-2X	13920	626
*JAMES K HEIDRICH, HAPPY HILL FARM, HARRISON						
HAPPY HILL T MILLY	MELODY MOUND NANCE MARIE	MAYFLOWERS FAMES TRANSFER	6-04	305-2X	14960	641
HAPPY HILL T CECILE	HAPPY HILL JOLLY CECIL	MAYFLOWERS FAMES TRANSFER	6-00	365-2X	23000	1112
HAPPY HILL T JEANANN	HAPPY HILL HERO JEAN	MAYFLOWERS FAMES TRANSFER	4-09	305-2X	16090	706
HAPPY HILL OLEANDER ALICIA	HAPPY HILL SUCCESS ALICIA	WYE HEIGHTS PRINCE OLEANDER	3-00	305-2X	14930	688
*ROBERT E HIGH, HIGHLUNS GUERNSEY FARM, MENDON						
HIGHLUNS D LUCKY	HILDIEMAID CHUMS LUCKY GIRL B	LYRENE PRINCE DUKE	2-04	305-2X	12000	558
*DAVID KLINE, JR., KLINEHEIM FARM, FREDERICKSBURGH						

Early REGISTRATION Makes CENTS

BELLE VISTA ROYALS PAT	VILLA WAY HIGH PRISCILLA	BELLE VISTA NANCES ROYAL	8-09	365-2X	18770	727
LILYS DORIS	SALTCREEK D LILY	OWENS PLACE FLASHER	8-04	305-2X	15010	679
*HAROLD E. LEIS & FAMILY, KLA-NOL ACRES, FARMERSVILLE						
KLA NOL NANCE ARLENE	KLA NOL N ANNABELLE	NORGERTS ROYAL NANCE	4-02	305-2X	15260	597
*DWIGHT W LOW & FAMILY, MILLCREEK FARM, MARYSVILLE						
MILLCREEK CATALPA ADA	MILLCREEK CATALPA STAR	APPLEBROOK FAMES CORPORAL	4-09	305-2X	13790	666
MILLCREEK MANOR CAROLA	MILLCREEK CARLOTTA CARI	MILLCREEK MANOR DARIMOST	3-03	305-2X	13530	618
MILLCREEK MANOR T C PHOEBE	MILLCREEK CARLOTTA PHOEBE	NOLICHUCKEY T C TRANSFER	2-01	305-2X	11420	478
*CHARLES C PHILLIPS & SONS, PHILLIPS FARM, MOUNT VERNON						
PHILLIPS G KING TONDA	PHILLIPS BUTTERFAT TONI	YELLOW CREEK BFT GYPSY KING	6-05	305-2X	13620	706
PHILLIPS DON TINSEL	PHILLIPS BUTTERFAT TONI	LYRENE PRINCE DON	4-04	305-2X	13320	628
*PAUL F. RIEGEL, PRIDE-N-JOY FARMS, AMANDA						
COGNIACS IDEAL LOVEALEE	COGNIACS CHARMING LOVIE	MCDONALD FARMS NANCE IDEAL	5-10	305-2X	14770	760
PRIDE N JOY FARMS B PRINCETTA	PRINCESS OF PRIDE N JOY FARMS	LAND OF LIVING MARYS BILLY	4-00	305-2X	13390	630
PRIDE N JOY FARMS E SHELTY	PRIDE N JOY FARMS R SHILLA	COGNIACS IDEAL EDWARD	2-05	305-2X	12450	631
*KENTON SHERMAN, SHERMA FARM, BELLEVUE						
SHERMA FALNEILAS FLORA	SHERMA J NETTIES NEILA	SPRING RIDGE G FALCON	3-03	305-2X	13560	583
SHERMA P N DEES PRETTY	SHERMA DIV NOLA DEE	LYRENE MAY ROSE PRINCE	2-01	365-2X	14560	660
*FLOYD WACHTEL & FAMILY, SPRING WALK FARM, BIG PRAIRIE						
SPRING WALK COMMANDS NORA	SPRING WALK PANDORA	TANNERY HILL FLOPETS COMMAND	2-02	305-2X	11510	588
*R & N WIDMAN & FAMILIES, POMONA ACRES, FREMONT						
POMONA ACRES SISY	POMONA ACRES H SIS	POMONA ACRES WINSTON	2-06	305-2X	12500	621

OKLAHOMA

*ROBERT C. GRIGGS, JR., GOLDEN DEW FARM, MUSTANG						
CUS GEE DEN EVELYN	CUS GEE CHAMPION EVELYN	DENDELS ORCHARDS D PRINCE	2-05	365-2X	19970	958
*VERGIL C. LORENZ, SR. & JR., RED HILL GUERNSEY FARM, HITCHCOCK						
RED HILL HERDSMAN BRILLIANCE	RED HILL BRILLIANCE	HOMINY HILL HERDSMAN	9-07	305-2X	15230	805
RED HILL DUVON	RED HILL SUPERB	LYRENE PRINCE DUKE	5-03	305-2X	14340	743
RED HILL DUANA	RED HILL SUPERB	LYRENE PRINCE DUKE	4-02	301-2X	17730	1065
RED HILL CHARM CAREY	RED HILL FORNESS	HIGH MEADOWS CHARMER	3-05	305-2X	15390	745

OREGON

*ORVILLE L BROWN, BROWNIES GUERNSEY FARMS, WOODBURN						
BROWNIES FARMS RACQUAL	BROWNIES FARMS RACKEL	NESLEKCIM FORTUNES KENO	2-11	305-2X	13080	735
*KENNETH CHAFFEY & SONS, HIGH PRAIRIE GUERNSEYS, AURORA						
HIGH PRAIRIE COPY BETTE	HIGH PRAIRIE DONS BETSY	ROSEWOOD AM COPYRIGHT	3-02	304-2X	13290	552
*DAVID & DONNA LEUTHOLD, TILLAMOOK						
EASTLAND SULTAN AMBER	WILSONA JASONS AMULET	WOODACRES SULTAN	3-06	305-2X	13300	531
*PAUL L MANN & FAMILY, ABIQUA ACRES, SILVERTON						
ABIQUA ACRES SUPER JOEY	ABIQUA ACRES BLOSSOM JOEY	VANHER SUPERMAN	4-01	305-2X	14240	659
ABIQUA ACRES DAZZLING DENNY	ABIQUA ACRES CORPORAL DENISE	EBER LEA FARMS DAZZLER	3-03	305-2X	13340	673
ROETTA P VALENTINE	ROETTA P SUZY Q	FALCONS WISTAR PATRICIAN	2-00	305-2X	12460	576
*NICHOLAS S. STEINER, PREMIUM FARMS, TILLAMOOK						
OAK ARBORS DARIMOSTS PENNY	OAK ARBORS SIR ELMOS PATRICIA	WESTERN GLOW DARIMOST	9-07	305-2X	18020	820
PREMIUM FARMS M DOLLY	DELPHI DELL GLADSTONES DEAREST	BELHAVEN B MONITOR	5-02	305-2X	14500	658

PENNSYLVANIA

*GUY A LEADER & SONS INC, LEADER FARMS, YORK						
LEADERS EMORY DODE	LEADERS FAME DAISY	SANDE HILL DOUBLE EMORY	4-05	305-2X	14930	582
LEADERS L DARI CAMILLE	LEADERS DELITE CORNELLA	LEADERS DARIMOST	4-00	305-2X	15550	745
*EUGENIA C MADEIRA, CRUMDALE FARM, BERWYN						
KELSOS DARIMOSTS LORENE	SUNNYBURN CRUSADERS LORENE	WESTERN GLOW DARIMOST	5-05	305-2X	13960	702
KELSOS CHALLENGERS JEANETTE	ACES GOLDEN ROSE	KELSOS SUPREMES CHALLENGER	4-03	305-2X	13330	677
KELSOS EMORYS CRUMDALE	KELSOS CHALLENGERS CRUMDALE	SANDE HILL DOUBLE EMORY	3-04	305-2X	15130	651
*KIMBERTON FARMS SCHOOL, INC., PHOENIXVILLE						
KIMBERTON T H SATIN	KIMBERTON GGF SHIRLEY	CLOVELLY TOP HORNET	4-03	280-2X	14020	659
KIMBERTON ELDORADO CHRISSIE	KIMBERTON B P B CRYSTAL	CLEVERLANDS GENERAL ELDORADO	3-03	280-2X	13570	624
KIMBERTON FAYVOR ROBIN	KIMBERTON GALORE ROSY	HOUSLEYS DARI FAYVOR	3-01	290-2X	13420	689
*BERNARD O SNIDER, SNIDER HOMESTEAD FARM, NEW ENTERPRISE						
SNIDERS CHAMPIONS GLORIA	SNIDERS ACMES GOLDIE	WESTERN GLOW MELBAS CHAMPION	7-01	305-2X	13940	664
*RAYMOND F & LOUISE A WITMER, PENN DEL FARM, WILLOW STREET						
ERDMAN FARMS LASSIE PETUNIA	ERDMAN FARMS CANDY LASSIE	LAKE LOUISE PATSYS PRINCE	12-03	305-2X	13970	623
PENN DEL BOYS CHERRY	PENN DEL BRILLIANT CHICKADEE	PENN DEL BRILLIANT BOY	7-04	305-2X	14580	700
PENN DEL AMBASSADOR SUNBURST	PENN DEL VICEROYS ANNA MAY	ROSEWOOD NONAS AMBASSADOR	6-10	305-2X	13930	537
PENN DEL CHARMING GLENNA	PENN DEL AMBASSADOR ORANGE GLO	PENN DEL PRINCE CHARMING	4-05	305-2X	16560	758
PENN DEL BOYS GLORY	PENN DEL AMBASSADOR ORANGE GLO	PENN DEL BRILLIANT BOY	2-00	305-2X	11990	510

SOUTH CAROLINA

*BIG CREEK HILL FARM, INC., SALUDA						
BIG CREEK J C MARGY	BIG CREEK HILL FARMS F MARG	EDISTO FARMS J COLONEL	8-04	305-2X	15370	621
*G MELLWOOD COLEMAN, MELLDORO FARM, SALUDA						
MELLDORO T C TRANSFER DALI	MELLDORO MONITOR DALE	NOLICHUCKEY T C TRANSFER	2-03	276-2X	11840	464
*DARDENELLA FARM/LOVELACE, ORANGEBURG						
MILEYS SELMA	MILEYS SARA	EDISTO FARMS FLASHS STAR	8-08	270-2X	12910	617
HEYWES DUKE WYLDA	HEYWES NANCE HILDA	HEYWES DARI DUKE	4-08	305-2X	15480	733
HEYWES DUKE GATA	HEYWES KEN GALICAN	HEYWES DARI DUKE	4-05	305-2X	24700	951
MILEYS PRINCESS LINDER	MILEYS PRINCESS LOTTIE	LYRENE MAY ROSE PRINCE	3-10	305-2X	15760	758
MILEYS SARAH	MILEYS SHERRY	WELCOME FLASHS HOLLIREX	2-10	305-2X	19940	929
MILEYS SABE	MILEYS SUNNY	WELCOME FLASHS HOLLIREX	2-09	362-2X	18240	949
MILEYS XENON	MILEYS EMPRESS NINA	MILEYS ED	2-07	305-2X	14470	707
DARDENELLAS HEATHER	MILEYS EMPRESS HELENAAN	WELCOME FLASHS HOLLIREX	1-10	365-2X	16150	823
*EDISTO FARMS, DENMARK						
EDISTO FARMS DARI OLEN	EDISTO FARMS M F OLENA	WESTERN GLOW DARIMOST	5-09	289-2X	16350	574
EDISTO FARMS K DAISY	EDISTO FARMS N DORA	DEEP LAKE FLASH KING	5-09	305-2X	13920	539
HALLTONS CHAMPION JIN	HALLTONS GINGER	HOUSLEYS J CHAMPION	5-07	305-2X	13970	585
EDISTO FARMS L LINDY	EDISTO FARMS D LIBERTY	EDISTO FARMS P LANCER	5-05	305-2X	13850	585
GAYVIL HOLLIREX FOLLINA	GAYVIL MAXIMS FOY	WELCOME FLASHS HOLLIREX	4-01	305-2X	13000	597
HORSE SHOE M LORAIN	HORSE SHOE G L LORINDA	CHEDCO MAMBYS ACTOR	4-11	305-2X	14380	609
WATCHAUG EMORY PENNY	WATCHAUG MARK POLLY	CEDARBROOK POLLYS EMORY	3-07	305-2X	13230	568
EDISTO FARMS M GERT	GOLDEN HARVEST DUKES GERT	EDISTO FARMS W F MAKER	2-06	305-2X	13660	648
EDISTO FARMS DL MIN	EDISTO FARMS N MILO	EDISTO FARMS DARI LUCKY	2-06	305-2X	12360	572
EDISTO FARMS DB LIB	EDISTO FARMS D LIBERTY	CREEKEDGE DOLLYS BONANZA	2-03	305-2X	12400	490
EDISTO FARMS M PRIM	EDISTO FARMS FRED PRIM	EDISTO FARMS W F MAKER	1-11	305-2X	11020	438
*EDGAR GROSS, MAPLE VALLEY FARM, ORANGEBURG						
VALLEY DARI GERTA	VALLEY GUSIE FAY	WESTERN GLOW DARIMOST	3-00	305-2X	14090	626
VALLEY LOELLA FAY	CASTLE BROOK FORTUNE LYLA	VALLEY FAYE CHIEF	3-07	305-2X	14190	712

Register your DECEMBER calves now

LERSON LAWN BILLYS FREDA	ALFALFA ACRES DARI FREDA	BUTTERCUPS BILLY	2-01	305-2X	11330	562
*MARVIN J. HAMM, MYRTLEDALE FARM, NEWBERRY						
MYRTLEDALES CECIL BESSIE	MYRTLEDALES VIRGEL BARBARA	FRANCHESTER B BFT CECIL	6-07	305-2X	15630	724
MYRTLEDALES BEST KATY	HEYWES DUKE KETWIL	HEYWES NANCE BESTY	2-05	305-2X	12560	586
*THOMAS LEE MARTIN, LIBERTY						
STURGIS FARM G D OPAL	STURGIS FARM FORTUNES OPAL	WALKER FARMS GRAND DUKE	7-00	301-2X	14400	658
MARTINS ROSEY BENNIE	MARTINS MAJESTY ROSE	LYNDALE BENNIE BILLY	3-04	305-2X	14470	602
M FLASHS T C BALLARETTE	RED HILL COMMANDS BALLERINA	MAGNOLIA FLASH CORINTHIAN	3-10	305-2X	13020	621
V BARONS IDA BELL	RED HILLS R IDA BELLE	RED HILLS VIRT BARON	2-07	305-2X	11920	580
ROYAL TIMS BILLY DANDEE	RED HILLS BILLY DANDEL	NORGERTS ROYAL TIM	4-08	305-2X	15660	637
*A. L. MCCASKILL, JR., LYNDALE FARMS, BISHOPVILLE						
LYNDALE ROYAL BENITA	LYNDALE SENSATION BENITA	ROSEWOOD ROYAL CONVENTION	7-11	305-2X	14100	631
LYNDALE KING RUTHIE	LYNDALE ROYAL RUTHIE	LYNDALE GYPSY KING	5-11	305-2X	13450	583
*FRED T MILLS, MARFRED FARM, SALUDA						
MARFRED HERO VICKI	CROSS ARROWS R K VESPER	MARFRED LIDAS HERO	9-01	295-2X	13690	553
OPEN GROUNDS MAGIC MARIE	OPEN GROUNDS ROYAL MARIE	BAYVILLE BRILLIANT MAGIC	7-09	290-2X	13440	533
HEYWES PRIN DOA	HEYWES DORIS DOLL	LYRENE MAY ROSE PRINCE	3-07	305-2X	12510	546
MT VIEWS NEVAS DOTTY	GUERNSDEL BILLY NEVA	LYRENE MAY ROSE PRINCE	3-05	305-2X	14010	723
MARFRED DARI FAYE	DARDENELLAS V FAIRY	HOUSLEYS DARI FAYVOR	2-07	305-2X	12690	487
*MITCHELL BROS., SALUDA						
RUDANKS DIVIDENDS MARY	RUDANKS NANCE MAIDEN	MCDONALD FARMS R L DIVIDEND	6-11	298-2X	13550	612
DUN ROAMIN A PATRICE	DUN ROAMIN NANCES PAULINE	DUN ROAMIN ATLAS	6-11	365-2X	15960	730
RUDANKS JUPITERS CAPE	RUDANKS NANCES COSMO	WOODACRES EMPORERS JUPITER	4-07	365-2X	18490	786
RUDANKS MAJESTY LILLIAN	RUDANKS NANCES LERIL	MARGENDELL HIS MAJESTY	5-06	365-2X	19540	779
MYRTLEDALES LUCKY PETAL	MYRTLEDALES CECIL PAPIS	MYRTLEDALES HALYARD LUCKY	3-02	305-2X	14940	621
RUDANKS SERGEANTS MARTHA	RUDANKS MADONNA	MCDONALDS TOP SERGEANT	3-00	305-2X	13220	653
RUDANKS CHAMPION JETER	RUDANKS DIVIDENDS JEWELL	HOUSLEYS J CHAMPION	4-01	305-2X	12980	681
RUDANKS CRISPY	RUDANKS FORWARD CORA	WOODACRES EMPORERS JUPITER	2-04	365-2X	13510	602
*HUGH B. RHODES, SEDOHR FARM, ESTILL						
LYNDALE EMORY JANE	LYNDALE PRINCE JANE	SANDE HILL DOUBLE EMORY	3-04	305-2X	13410	559

TENNESSEE

*LEE HOUSLEY, RIDGEWAY FARM, RICEVILLE						
HOUSLEYS KINGS ROSE	ELMBETH MELBA ROSE BLOSSOM	GAYOSO VIEW FAMES KING	9-04	305-2X	15280	704
HOUSLEYS A F C MARGO	HOUSLEYS BO MARGIE	APPLEBROOK FAMES CORPORAL	6-02	305-2X	14020	558
HOUSLEYS C RACHEL	HOUSLEYS KINGS ROSE	HOUSLEYS J CHAMPION	5-06	305-2X	14380	597
HOUSLEYS P C ROBENA	HOUSLEYS G ROBIN	HOUSLEYS PRINCE CHARGER	5-07	305-2X	13560	577
HOUSLEYS F JEWELLA	HOUSLEYS M JUNE	HOUSLEYS DARI FAYVOR	3-03	305-2X	13830	656
*CAROLINE MCKENZIE, CAR CREEK FARM, CLEVELAND						
PINEMONT DARI DEBBIE	PINEMONT FORTUNES VIOLA	WESTERN GLOW DARIMOST	4-01	305-2X	12980	641
BUSHY PARK JULES DESIGN	SAYRE FARMS BILLYS DESIGN	GOLDEN HARVEST VALID JULES	2-06	305-2X	12550	606

TEXAS

*LAVON FARMS, INC., PLANO						
GOLDEN DEW SABIANS BELL	H BELLES NANCE	MUNGLES SABIAN SATURN	8-06	305-2X	15040	598

VERMONT

*DONALD A BIGELOW, ROYAL TERRACE FARMS, BETHEL						
ROYAL TERRACE M MAIDY	ROYAL TERRACE PRINCESS MAZIE	PRICE BLACK KUBILEES MAESTRO	4-03	300-2X	13230	549
ROYAL TERRACE G E RENA	DINGLE HILL PHAREKA REBA	CLEVERLANDS GENERAL ELDORADO	3-09	305-2X	13450	627
*ALMON C. & KATHERINE BURGESS, BURGESS FARM, BRADFORD						
MURRAYS NANCE DIANA	MURRAYS FARM PILOT BONNY	NORGERTS ROYAL NANCE	4-03	305-2X	13450	566

VIRGINIA

*R R CROWGEY, HAM FARM, WYTHEVILLE						
HAM FARM D SYLVIAS MARION	HAM FARM S NURSES SYLVIA	WESTERN GLOW DARIMOST	2-08	305-2X	12130	494
*C A CUTCHINS III, DEERPATH FARMS, FRANKLIN						
WAVERLY FARMS STARLIGHT	LOYAL STARLIGHT	WYNO SAINTS HERO	10-02	305-2X	17500	704
DEERPATH GORDONS AMY	HUNTERDALE HERCULES AGNES	DEERPATH EMORYS GORDON	8-07	305-2X	15730	715
DEERPATH GORDONS SUE	DEERPATH POPS STAR	DEERPATH EMORYS GORDON	5-08	305-2X	14380	683
DEERPATH CORPORALS OLIVE	DEERPATH GOLDEN OLIVE	APPLEBROOK FAMES CORPORAL	3-05	297-2X	13010	609

WASHINGTON

*C P BOON, ROCKYHILL FARM, OAK HARBOR						
ROCKYHILL BANNERS GRACE	ROCKYHILL CHAMPIONS GRETEL	OLYMPIC VIEW A BANNER	3-06	305-2X	13220	613
*HERBERT V EKSTRAN, BROCKWELL FARM, BOW						
BROCKWELL H J C MAID	WESTERN GLOW DARI MAID	HOUSLEYS J CHAMPION	5-09	305-2X	16290	744
ROETTA CHAMPION DEENA	ROETTA RODEENA	HOUSLEYS J CHAMPION	5-00	305-2X	13700	778
*FAR WEST FARMS INC, BOW						
FAR WEST FOREMOST BRENDA	FAR WEST L F BELLE	GAYOSO VIEW FAMES FOREMOST	11-04	305-2X	15770	843
FOREST HILLS DARI MIMI	OAK ARBORS WALLYS WASP	WESTERN GLOW DARIMOST	8-09	305-2X	14060	624
FAR WEST S TINA	FOREST HILLS DARI TALLY HO	FAR WEST FOREMOST SENSATION	5-03	305-2X	17140	686
FAR WEST DARI ANITA	DIVERSIFIED DON GENITA	WESTERN GLOW DARIMOST	3-04	305-2X	14210	677
FAR WEST DONS BERTHA	FAR WEST FOREMOST BRENDA	BAY MEADOW BILLYS DON	3-00	305-2X	13690	645
*JAY LESTER LANCASTER, SEQUIM						
GRAYSMARSH DECCA	GRAYSMARSH SUN DAISY	HOMINY HILL ACME	8-07	305-2X	16340	737
*MICHAEL C. HARVEY, MEADOWCHARM FARM, VANCOUVER						
MEADOWCHARM C VELMA	MEADOWCHARM MOST VICTORIA	HOUSLEYS J CHAMPION	5-01	305-2X	15500	786
MEADOWCHARM C KIM	MEADOWCHARM M M KAREN	HOUSLEYS J CHAMPION	4-07	305-2X	16450	800
SPENCER FARM SARAH	MEADOWCHARM C GLORIA	LYRENE MAY ROSE PRINCE	2-03	305-2X	13550	579
*VICTOR R. JENSEN, BOW						
STRATUM FORE CANDY	STRATUM N CADENCE	STRATUM FARMS FORTUNE	11-01	288-2X	13610	552
*MYRON W LANCASTER, OLYMPIC VIEW FARM, SEQUIM						
OLYMPIC VIEW M NALETTIA	OLYMPIC VIEW S NELLA	OLYMPIC VIEW B MAVERICK	2-05	305-2X	14570	608
*ALBERT H & JOHN P MCMONIGLE, MAXVALE GUERNSEY FARM, YELM						
MAXVALES JUMP ELVIRA	MAXVALES D M ELVA	MAXVALES FOREMOST JUMP	8-03	305-2X	14090	622
*C A ROBINSON & SON, ROBINDELL, SEQUIM						
ROBINDELL PATS HOPE	ROBINDELL DARI HONKY	LAKE LOUISE PATSYS PRINCE	5-03	365-2X	15560	862
ROBINDELL BANNER ETHEL	ROBINDELL BROWN EDITH	OLYMPIC VIEW A BANNER	3-00	305-2X	14670	652
*ROZELYN FARM, LYNDEN						
D A CHRISTINE	VICKIES ANNETTE	WESTERN GLOW DARIMOST	9-00	305-2X	15120	669
TIDELAND DARIMOST HEDDA	TIDELAND BONANZAS HALO	WESTERN GLOW DARIMOST	8-05	305-2X	15230	726
ROZELYN D B MELLIE	ROZELYN F F MELO	DENNY DALE BEAUTIFUL DARIBOY	6-01	365-2X	18310	780
ROZELYN PRINCE SELDA	ROZELYN DARI SELMA	LAKE LOUISE PATSYS PRINCE	6-05	305-2X	16210	787
ROZELYN PRINCE BUDDY	ROZELYN DARI BUTTER	LAKE LOUISE PATSYS PRINCE	5-04	305-2X	16130	719
ROZELYN M V F BIRDY	ROZELYN DARI BERTHA	ROZELYN MEMORYS V FAME	5-05	305-2X	14430	687

Breed For Production & Type

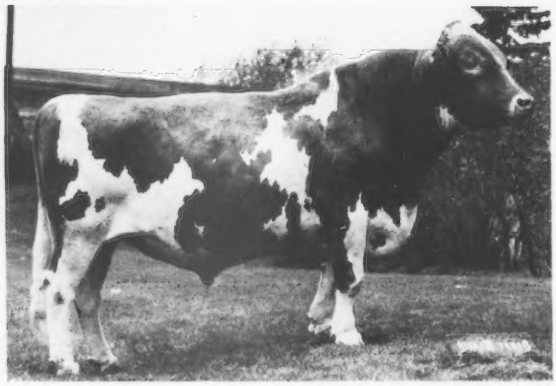

29 G0781 Clovelly TOP HORNET, Gold Star
USDA, 1/77
178 D., 303 R., 88 H. 11,976M 4.36% 522BF
Rpt. 88% RIP 28%
PD +$110 +1,285M - .25% +34BF
49 Classified Daughters Avg. 86.1

Use of **TOP HORNET** is a sure way to breed for production and type.

We predict that **TOP HORNET** sons will provide continued improvement for milk and type. His sons, pictured here, are from three of the breed's best-known cows . . . all have great potential.

29 G0805 Housleys FAYES FUTURE
ABS Pedigree Index, 1/77 +819M +22BF
His Dam: Fox Run A F C Faye, EX (95.5)
5y 4mDHIR 365d 2x 32,110M 4.35% 1397BF

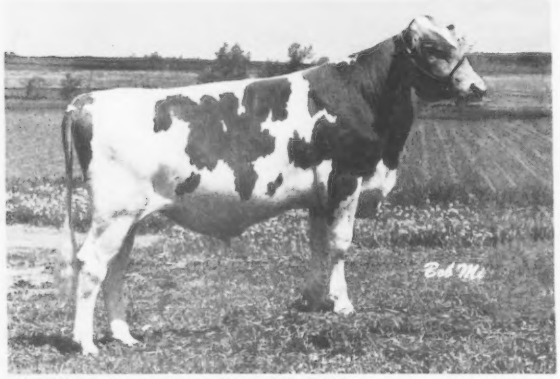

29 G0808 Lone Palm T H JUPITER
ABS Pedigree Index, 1/77 +747M +16BF
His Dam: Cleverlands Nances Judy Jean, EX (92)
4y 5mDHIR 365d 2x 31,990M 4.03% 1288BF

29 G0806 DUTCH MILL Top Hornets Fernell
ABS Pedigree Index, 1/77 +672M +20BF
His Dam: Goin Farms Fern, EX (91)
7y11mDHIR 365d 2x 24,750M 4.32% 1069BF

ABS AMERICAN BREEDERS SERVICE ®

AMERICAN BREEDERS SERVICE

By Using ABS Superior Sires

29 G0810 Lone Palm Index NAVAJO
USDA, 1/77
23 D., 28 R., 8 H. 14,772M 4.49% 663BF
Rpt. 39% RIP 23%
PD +$73 + 755M - .08% +28BF
15 Classified Daughters Avg. 83.5

The ABS goal is to provide superior genetics . . . to make available semen from superior sires. Young, well-bred bulls and sires proven by progressive Guernsey breeders help us reach our goals. Wide choice of sires helps dairymen plan a constructive breeding program . . . plan for production and type by using ABS "Superior Sires."

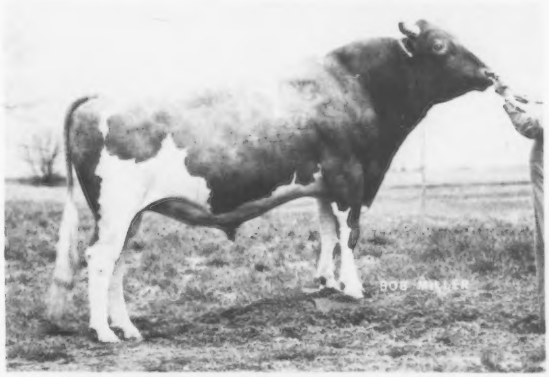

29 G0784 Housleys Dari FAYVOR, Gold Star
USDA, 1/77
992 D., 1488 R., 357 H. 10,970M 4.59% 503BF
Rpt. 97% RIP 20%
PD +$65 + 605M - .01% +28BF
337 Classified Daughters Avg. 84.9

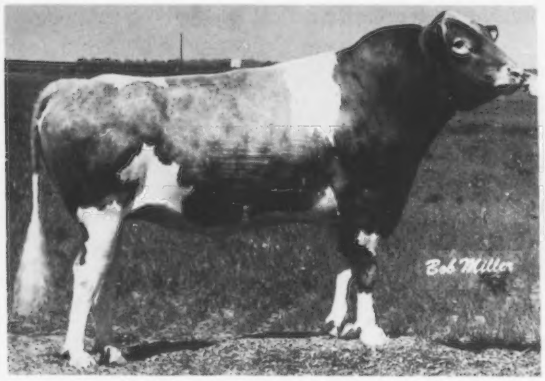

29 G0788 Grandview Wistars FABIAN
USDA, 1/77
95 D., 105 R., 19 H. 12,412M 4.30% 534BF
Rpt. 60% RIP 45%
PD +$113 +1,100M - .06% +46BF
8 Classified Daughters Avg. 77.8

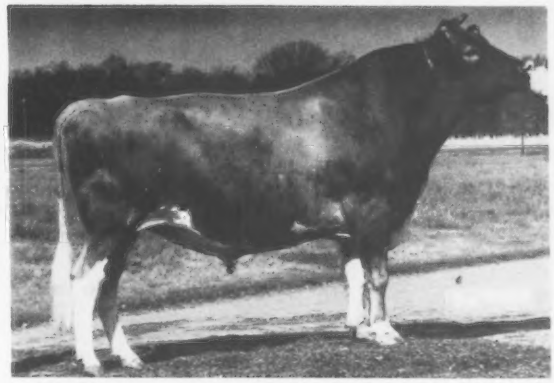

29 G0795 Woodacres SULTAN, Silver Star
USDA, 1/77
63 D., 132 R., 19 H. 11,156M 4.40% 491BF
Rpt. 64% RIP 13%
PD +$57 + 666M - .15% +17BF
47 Classified Daughters Avg. 84.8

DeForest, Wis. 53532 Tel. 608-846-3721

ABS AMERICAN BREEDERS SERVICE

AMERICAN GUERNSEY CATTLE CLUB 1877—1977

CONGRATULATIONS to the Cattle Club and Guernsey breeders on our Centennial Year.

We are proud that the Merryman family has continuously owned and been associated with Guernseys since 1889 when E. Gittings Merryman purchased Guernseys for his Gerar Stock Farm at Cockeysville, Md., having been a breeder of Herefords and a breeder and dealer in horses. His son, Louis McL. Merryman, became intensely interested in the breeding and promotion of Guernseys. On the death of his father in 1910, he left Cornell and came back to run the family farm and breed cattle. He also ran a few local club sales. For two years, he managed Herdlea Guernseys in New Hope, Pa., selling Florham Leader for $25,000 in 1919.

A National Guernsey Sale was started in 1921 alternating between Chicago and Trenton, New Jersey. At that time Leander F. Herrick was the leading sales manager of Guernseys and he managed the National Sales when in the East, with Charles L. Hill managing them in Chicago.

Gerar Fanny II, bred and consigned by Louis McL. Merryman, topped the 1927 National Sale at $7,600.

In 1920, Louis Merryman held a bull sale at Timonium and started a series of semi-annual sales. These sales were continued at Timonium and York, Pa., through 1965 and in 102 sales, 8,649 head averaged $276.08.

In 1922, he moved to Sparks, Md., continuing a Guernsey herd, with a farm milk store and operating a Guernsey sale business.

Leander Herrick was retiring in 1925 and sold the Guernsey sale business to Louis Merryman who operated it as Herrick-Merryman Company until his sons, Louis, Jr. and John, became involved and it became Louis Merryman and Sons in the early 1940s. The first major sale he participated in with Herrick was the Mixter Farms Dispersal at Hardwick, Mass., in which 190 head sold for $261,870, an average of $1,378. The basic foundation of the Foremost herd of J. C. Penney was started at this dispersal.

The following year a sale was held at Trenton, N. J., which has had an important impact on the breed. It was called the Coventry—Florham Sale from the herds of R. L. Benson, Coventry Farm, Princeton, N.J., and Florham Farm, J. L. Hope, Madison, N. J. — two of the leading herds of the era. It was the first time that cattle had been offered at auction free of T.B. and Bangs. The Coventry—Florham Sale continued with consignments from other leading herds and replaced the National as the leading continuous sale of the breed, open to all lines of breeding. After Mr. Hope died it was called the Coventry Sale and later The Guernsey Sale. The Guernsey Sale was held for many years at Trenton; one year at Forsgate Farms, and for several years at Woodacres through the courtesy of A. W. Hobler and Mert Sowerby. In recent years it has been held in conjunction with the Annual Meeting and twice at Louisville, Kentucky. The 1976 sale was held at Chedco Farm, Berlin, Mass., courtesy of Mr. and Mrs. Charles Cotting and Andy Warner, manager. This year will note the 52nd continuous renewal. The high average was $2,626 in 1950 and the low was $271 in 1933.

Guernseys were in comparative high demand in the 1920s, '30s and '40s as milk sales depended on the quality of the milk, particularly the cream line. During the Depression years the bottom fell out of the market for all dairy cattle. However, Guernseys could be sold, but during the Depression for Louis Merryman it was promotion of Guernseys by keeping sales alive while going heavily into debt. During this time he also served in the Legislature, was Clerk of the County Court and for two years was in charge of the Bangs Eradication Program for the Department of Agriculture.

An important series of sales was started in the 1930s called Hilltop—Rockingham; a combination of those two herds with added consignments, held in the fall at Hilltop Farm, Suffield, Connecticut. This sale was high sale of the breed for three years; in 1933, 48 head averaged $497.60; 1934, 45 head averaged $584.44 and in 1935, 42 head averaged $603.81. Later a sale at Topsfield, Mass., became the top fall sale for New England breeders.

The Hilltop herd, owned by George M. Hendee was the predominant source of Butterfat breeding in America. Many good herds were started or helped from purchases at these sales. Today, the predominant herd based on Butterfat breeding is the Yellow Creek herd owned by Oscar and Truman Weaver, Goshen, Indiana. Yellow Creek Noble Jody, a linebred Butterfat cow, topped the Kentucky National Sale this year at $5,150 going to Chester and Barbara Williams, Wern Farms, Waukesha, Wis., whose family has been in the dairy business since 1848.

In 1940 a series of sales was started at Quail Roost Farm, owned by George Watts Hill and managed by W. W. Fitzpatrick; all animals were of Maxim breeding. The peak of these sales was 1945 when Quail Roost Noble Primrose sold for $17,000 to Curtiss Candy Company, managed by Delbert Kingston. In our opinion, one of the most important sales of this period was the Curtiss Sale of 1946 when 50 head averaged $2,888. An important part of this sale was a consignment of top cattle from the Pacific Northwest including Western Glow Butterfat Maryann, bred and consigned by Friedrichs Brothers, Bow, Wash., that topped the sale at $14,600. The quality of the Northwest Guernseys opened the eyes of the Guernsey breeders from the East and Midwest and for several years afterward a number of cattle from the Northwest were shipped to leading Eastern Sales with many of them topping these sales.

Following the example of Quail Roost, other farms started farm name sales beginning with McDonald Farms in 1949. It was a privilege, an experience and an education to work with Mr. McDonald, K. C. Sly and Henry Thomas from 1949 through 1964 selecting and merchandising 697 head that sold for $1,203,370 to average $1,726. The high sale was in 1950 when 45 head averaged $3,503, still the highest average for a consignment sale in the breed.

The Franchester Farm Sales under the guidance of Charles Bolton, owner and "Hap" Huston, manager, ran from 1949 through 1955 with 308 head selling for $701,500 to average $2,277. The

(Please turn to page 115)

Sterlingold Sale 1950—Sales staff

Front row, left to right, Mort Granger, Harry Pate and Louis McL. Merryman. Back row, Lee Yost, Ken Brown, Louis Merryman, Jr., and John Merryman.

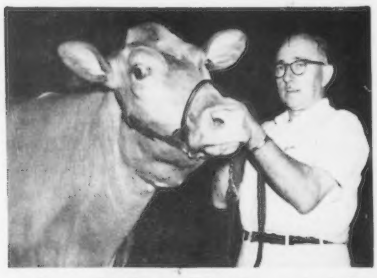

George W. "Dutch" Snyder at the halter of Dumar Farms Varros Ruth.